AUGUST 3, 19

gers
TRADE

Waists

SH WAISTS $1.50
of the season to secure
Lingerie cloth waists
styles of trimming that
pleased, as they are
or embroideries; button
some short sleeves;
ves; finished with deep
all sizes in the lot and
$1.50

mings
10c
Yard
mming
25c
and colors in plain
d or medallion de-
in multi-colors and
ppliques; values to

FLOUNCINGS 49c
Linon flounces; 27
eyelet and embossed

ILK LACES 5c
Torchon and Cluny
Venise and Swiss
and fancy braid
ues to 25c a yard.

urprises

Untrimmed Milans $1.
ave just received a lot
an dress shapes
will be on special
day; are of extra qu
braid, in at least
ferent styles, and are
shapes that have be
season's most popul
ers, same as previous
at $2.50.

ather Goods
BELT SPECIAL
A large lot of new sil
belts; some of black
silk; others of black
kid; still others em
broidered white wa
belts, crush
"Princess Schef
styles; 75c values
choice
Friday 35c

ar : Hosiery
NS FOR FRIDAY
'S LISLE VESTS
Vests,
sleeveless
ched
to Jer-
trimmed bottoms;
day 25c.
25c
EN'S 25c HOSIERY
Black
Brown;
The
ribbed,
hole;
and toes, and the chil
are 25c values. Price
a pair, 17c.
17c

Door Panels

ACE YD. 10c
de; a manufacturer's
choice curtains fo
you usually pay fo
R PANELS 25c
ink; made on imported
Arabian colors in a
ADINE YD 15c
ine madras, the stripes
grounds; choice fo
NANTS, EACH 15c
ths or mill remnants;
covers or chair seats;
some satin faced good
worth from 25c to 50

In Two Parts, Complete—24 Pages

Part I—General News Sheet—12 Pages

The Los Angeles Times

Twenty-fifth Year.

MAXIMUM TEMPERTURES: Boston, 68; New York, 72; Washington, 84; Pittsburgh 78 Cincinnati, 86; Chicago, 82; Kansas City, 90; St. Paul, 82; Jacksonville, 90; LOS ANGELES, 85

PER ANNUM, $9.00 | Per Month, 75 Cents. or 2 1-2 Cents a Copy.

SATURDAY MORNING, AUGUST 4, 1906.

On All News Stands. Trains and Streets. | 5 CENTS

THE WEATHER.
BRIEF REPORT.

FORECAST—For Los Angeles and vicinity: Fair; fresh southwest winds.

YESTERDAY — Maximum temperature, 85 deg.; minimum, 51 deg. Wind 5 a. m., west; velocity, 1 mile; 5 p. m., southwest; velocity, 12 miles. At midnight the temperature was 64 deg.; clear.

TODAY—At 5 a. m. the temperature was 62 deg.; cloudy.

FORECAST—For San Francisco and vicinity: Fair; fog in the morning; fresh west winds.

[The complete weather report, including comparative temperatures, will be found on page 10, part II.]

POINTS OF THE NEWS
IN TODAY'S ISSUE OF
The Times

INDEX.

Part I.

1. Fair Play of Czar.
1. Ice Trust Hard Hit.
1. San Pedro Dumps Craig.
1. Government Printer's Ax.
1. Tunnels Burn, Trains Held.
1. Building Site Soon to Hum.
2. Copper Mines Will Resume.
2. Gov. Pardee's Hold Up Game.
2. Girl Dared to Wed.
2. "Liners:" Classified Advertising.
3. City in Brief: Vital Record.

Part II.

1. This Shipper Must Win.
2. Public Service: Official Doings.
3. In Various Fields of Sport.
4. Editorial Page: Pen Points.
5. The Political Watchtower.
6. The Times Scholarship Contest.
7. Bible Lessons; Christian Endeavor.
8. Los Angeles County News.
9. Events in Neighboring Counties.
10. Weather; Finance and Commerce.
11. Shipping; Real Estate Transfers.
12. Royal Archer Shows Fight.

SYNOPSIS.

THE CITY. City Engineer Stafford dies as result of asphyxiation in bathroom....Captain of San Diego's Lipton cup challenger says he must win or he will not dare face the town....Wine trust shows fight for city ordinance amendment to let wholesalers retail. Society girl suddenly dared at banquet to wed, holds host to wager, but falters before license clerk....D. J. Desmond, highly commended for San Francisco relief work, now going to United Railroads....Third makes hasl at society elite....Gervasia woman's "blind pig" captured....Capt. Crawford, largest active mining engineer, here....Mary Garden to follow Blanche Hall at Redlands....New interest in State Normal School this year....Scholarship leaders resting, others advancing. Water Works Board finds way to save on arc street lights....Largest joint meeting of Y.M. and Y.W.C.A. members ever held, last night in honor of Gresham's homecoming....Remarkable stamina shown by summer realty buyers....Railroads will stick to Hepburn's provisions, says Gibbon. New York fines young man for calling liar...."Snakes" cause excitement at Arcade depot....Exploding bottle on street cuts pedestrian's eye....Smilde tragedy seems to have been near for Lane....Harry Thaw's figures in local divorce suit. Myra Todd gets divorce because other woman lured her husband away....Palace liquor-seller lightly fined.

SOUTHERN CALIFORNIA. Daring rescue of man in Pasadena saves boys from runaway....Bulldozing totem bosses fail to frighten independent Santa Ana contractor....Balloon accident sends aeronauts in San Bernardino. Indians make peace in Long Beach. Chinamen buy El Monte property.

GENERAL EASTERN. Treasury Department approves of contractors' bond for Los Angeles building, and work soon will begin....Government appoints store-keepers and gaugers to be appointed to look after California wine industry....Produce in Klondike zone has increased 100 per cent, and government will buy supplies in open market....Dr. C. W. Baynham of Fort Smith, Ark., becomes Duke of Baynham....Morgan and Hill are said to be allied in plan to handle Milwaukee territory....Chicago grand jury advocates death penalty for assault on women....Ferdinand Schumacher, the former oat king, who failed several years ago is out of debt....Mayor Johnson adjudged not guilty of contempt in the Cleveland street-car case. Examiners report that there is no public money still out improperly secured....Physicians in Philadelphia operate on seven children with view to abating criminal tendencies. Joseph Toner of Pittsburgh says that the upper society is morally rotten....Illinois Telephone Consolidation Company makes connections with concerns outside of Chicago and forms big system....Dowie will not be candidate for overseer of Zion. Primary law will be tested in Illinois today....Receiver for the E. J. Baldwin property at Broken Arrow, I. T., is dismissed....General Paper Company keeps its last breath....Strike in copper mines near Butte is of short duration, the men returning to work today....Cuban travel from the States is expected to draw people away from the West coast the coming winter....Lithographers' strike spreads to Philadelphia and Baltimore.

PACIFIC SLOPE. Policy Holders' Committee in San Francisco gives out purport of the organization....Hamilton Brown Shoe Co. is on the witness stand....Eight hours at Portland....Affidavits in the LeDoux case are heard at Stockton....No inquest will be held concerning the death of Eli A. Gage. Driver of automobile which killed boy in Oakland is scored for being unconcerned....United Railroads in San Francisco getting on fairly well in spite of strikes....All the woodwork in the tunnel near Gregory is consumed by fire and trains are turned back....Three children are frightfully scalded by their father at San Rafael....Part of the relief contribution held by Schaffer and the Standard Oil Company unaccounted for and the latter is anxious to know what has become of the $50,000 balance.

FAIR PLAY OF CZAR.

Stolypin Had New Light on It.

Premier Goes to Peterhof With Understood Intention of Resigning.

Meantime Twenty Thousand Workmen Have Inaugurated General Strike.

Growing Restlessness Among Troops—Governor of Samara Killed.

[BY THE ASSOCIATED PRESS—P.M.]

ST. PETERSBURG, Aug. 3, 3:40 p.m.—Premier Stolypin has gone to Peterhof, with the intention, it is believed, of tendering his resignation.

CAPITAL IN DARKNESS.

[BY THE ASSOCIATED PRESS—P.M.]

ST. PETERSBURG, Aug. 4, 2:45 a.m.—St. Petersburg is in darkness tonight. The employés the electric lighting plants, always the earliest barometric record of political conditions, have struck.

TURNED ON AGAIN.

[BY THE ASSOCIATED PRESS—P.M.]

ST. PETERSBURG, Aug. 4, 4:15 a.m.—The electric light service was restored early this morning by sailors of the technical corps.

ST. PETERSBURG, Aug. 4.—The call for a general strike already has been obeyed by 20,000 factory hands in the capital. It will be impossible, however, to predict the success of this political strike until Monday, as the workmen in St. Petersburg and the provinces have two holidays, Saturday, which is the fete day of the Dowager Empress and a great religious feast, and their regular holiday of Sunday.

The only other available index to the situation is the railroads. Up to 2 o'clock this morning the railroad men have not heeded the call for a general strike, except in the case of an insignificant bobtail line running to Sestroretzk and other shore resorts in the vicinity of St. Petersburg. The men of this road barricaded the line, with the result that they had an important collision with Cossacks last night.

IS IT DICTATORSHIP?

In the meantime the fate of the Stolypin Cabinet sways in the balance, and Russia is upon the verge of disorders which may lead either to the reign of the military or the proletariat.

It can be said definitely that the steps toward a dictatorship may be taken Sunday or Monday by the nomination of Grand Duke Nicholas to the chief command of all the troops in Russia. This would virtually place him in control of all the disturbed districts of the empire where martial law has been proclaimed.

6:05 p.m. The strike here has already affected 15,000 men, including the employés of the electric lighting plants.

The general strike having been formally ordered to begin in St. Petersburg tomorrow, at noon, as a preliminary the men employed in a dozen establishments went out at noon today, in the Vasilii Ostrov and Viborsky quarters and in the Moscow quarter beyond the Narva gate. Failure of the strike is predicted, since the workmen generally are not prepared.

The plan is to begin the strike here tomorrow and at Moscow Monday, and gradually to extend it through the empire until everything including the railroads and telegraph lines, are completely at a standstill.

A section of the street railways, including the Nevsky Prospect line, stopped running this afternoon.

POLICE MAKING ARRESTS.

The police this morning arrested half a dozen of the members of the Workmen's Council who were elected to direct the general strike, and they also captured several members of the militiary committee.

The signal to strike has been forwarded to seventy different proletariat organizations throughout the empire.

NARVA QUARTERS PATROLED.

An investigation made by the Associated Press showed that the rumors of fighting in the Narva quarter were unfounded. The whole region where the Putiloff works are situated is occupied by troops, especially Cossacks and dragoons.

Part of the employés of the Putiloff works are on the strike and the workmen of the American Westinghouse Factory walked out during the day.

The current reports that the employés of the Warsaw Railroad had struck are premature. Trains were departing over that road at 6 o'clock this evening.

ANTI-STRIKE NAVY.

In anticipation of labor riots, small steamers with quick-firing guns mounted on board are cruising up and down the Neva.

It is understood that some ex-deputies belonging to the labor party are among those arrested at Sveaborg and Cronstadt.

During the disorders at Cronstadt, insurgents wore caps with black bands, in order to distinguish them from the loyalists.

MOSCOW REGIMENT SORE.

[BY THE ASSOCIATED PRESS—P.M.]

ST. PETERSBURG, Aug. 3.—It is circumstantially asserted that there is overt dissatisfaction among the Moscow regiment of the guards quartered in St. Petersburg. The demands formulated by the men are both economic and political. Cossacks have been sent to the barracks of this regiment.

CAPT. KRINITSKY'S ESCAPE.

Capt. Krinitsky had an almost miraculous escape from death at Cronstadt. He was arrested by the mutineers, and hurried up one of the broad avenues to where a court-martial had been hastily convened. The members of this court included civilians and some women. It condemned the captain to death, and the sentence was about to be carried out when the cry was raised that men of the Yensai regiment were coming.

Krinitsky then made a dash for liberty, and escaped. He was fired upon, but was not hurt.

This matter was a subject of earnest discussion during the interview between the Emperor and Premier Stolypin yesterday, from which the Premier returned in a greatly vexed state of mind.

SUCH A STATE OF MIND.

The revolutionists at Sveaborg and Cronstadt and the mutiny on board the cruiser Pamyat Azova gave the tone to the conversation between his majesty and the Premier. These events, although they have all ended fortunately, apparently have left a strong impression upon the mind of the Emperor.

DOESN'T HARMONIZE STOLYPIN.

The Associated Press has been informed from a high source that the nomination of Grand Duke Nicholas to the post of commander-in-chief, if made, will be announced as "for the purpose of harmonizing the activity of all troops, without reference to political affairs," but Premier Stolypin is scarcely disposed to regard the nomination in this high light.

SIDE-TRACKING FUNERAL.

One element of possible disorder for tomorrow was removed by the decision of the widow of M. Herzenstein, the ex-Deputy who was murdered at Terioki, to inter her husband at Terioki and to omit holding the services here and at Moscow. The prefect of police at St. Petersburg today appealed to Mme. Herzenstein to cancel the procession here, saying it probably would result in great disorder, which he was resolved to suppress at whatever cost. After consultation with the Constitutional Democratic committee, Mme. Herzenstein agreed to this.

BOARDING THEIR WINDOWS.

Pickets of cavalry and infantry were the most conspicuous features of the streets of St. Petersburg last night. Business houses generally have boarded up their windows, as they did in the days of the great October

(Continued on Second Page.)

ICE TRUST HARD HIT.

Court Knocks Out Last Prop.

Vacation of Sentence and New Trial Denied for the Cleveland Men.

Banishment to the Workhouse Is Sustained by Judge W. A. Babcock.

Validity of Valentine Law Upheld Which Means End of Combines.

[BY DIRECT WIRE TO THE TIMES.]

TOLEDO (O.) Aug. 3.—[Exclusive Dispatch.] When Judge W. A. Babcock of Cleveland overruled the motions of S. A. Lemmon, R. C. Beard and Joseph A. Miller, convicted and sentenced ice men, for a vacation of sentence and a new trial, he delivered to the trusts of Ohio, at least, a blow, the effect of which is second only to the sentence of Judge Kinkade when he sent the icemen to the workhouse.

Back of the ice fight was all the power of the trust influences of the entire State, as evidenced by the presence of their lawyers. The one object was to so completely crush Kinkade that all other judges would be intimidated, so that they dare not impose the prison sentence to any trust violators, as was done by Judge Kinkade for the first time since the enactment of the act, eight years ago.

At first, the trust lawyers were victorious, and succeeded in getting their clients out of jail, but when Judge Kinkade reinstated the motions charging him with corruption and they were overruled, today, by Judge Babcock, utter rout was in the camp of the ice-trust and their attorneys, and now they are without hope.

Judge Babcock, in deciding the motions, held the imprisonment feature of the Valentine law as wholly constitutional. As to the charges against Kinkade, the court said they were ridiculous and wholly without foundation in fact. He said that the affidavit upon which the motions were based failed entirely to substantiate the motions themselves. This means that the lawyers misrepresented the facts to the Circuit Court, in that they informed that body that the affidavits bore out the motion, upon the strength of which allegations the ice trust men and their attorneys escaped doing time.

Just what the Circuit Court will do because of this misrepresentation is problematical, but it looks like more trouble for the lawyers. The next move in the ice trust cases, so far as can now be seen, will not be made until the Circuit Court convenes in September.

The petitions in error of Roland A. Beard, Reuben C. Lemmon and Joseph A. Miller, now in the Circuit Court on an incompleted record, will then be heard, including the action of the court in disposing of the "false as hell" motions.

The ice men will remain at liberty pending the action of the Circuit Court next fall, as the suspension of the execution of sentence granted by the circuit judges on the incomplete record is still in effect and cannot be disturbed until the Circuit Court again convenes and acts upon it.

BECOMES DUKE OF BAYNHAM.

Mrs. Maggie Collier of Trinidad, Colo., Notified of Her Brother's Success.

[BY DIRECT WIRE TO THE TIMES.]

TRINIDAD (Colo.) Aug. 3.—[Exclusive Dispatch.] Mrs. Maggie Collier has been notified by her brother, Dr. C. W. Baynham of Fort Smith, Ark., who went to Scotland recently to investigate his rights to a dukedom, that he has become the Duke of Baynham.

He says, however, that the ancestral castle is dilapidated and his 3000 acres are fit only for a game preserve.

The castle is on a knoll between Inverness and Kyle. A company of Scotch Highlanders occupies it, calling it Fort Kyle. He will take his sister to Scotland next year to help decide what to do with it.

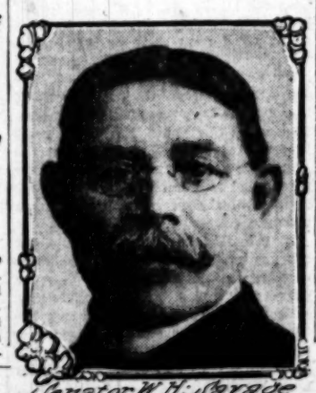

Senator W. H. Savage

CLOUDBURST DEALS HAVOC.

Hamburg, Pa., Suffers from Terrific Rush of Waters and One Death Results.

[BY THE ASSOCIATED PRESS—P.M.]

REDDING (Pa.) Aug. 3.—A terrific cloudburst struck the borough of Hamburg, in this county, late today. A ten-foot flood swept through the main portion of the town, leaving in its wake ruin and devastation. There are washouts in the streets to the depth of ten feet.

Allen J. Romig, who was working in a tinsmith's shop, was drowned. The shop was swept away. More than fifty dwellings were damaged.

Many persons escaped drowning by rushing to the upper floors of their residences. The total loss will amount to more than $50,000.

PIER BUILDING RESTRAINED.

Oyster Bay Town Board Serves Papers on Offending Land Owners on Water Front.

[BY THE ASSOCIATED PRESS—P.M.]

OYSTER BAY, Aug. 3.—One more step in the litigation over the Oyster Bay water front was taken today when Town Constable MacQuade served restraining papers issued by the town board on the proprietors of the four estates on which the piers and walls were destroyed yesterday. The order forbids the rebuilding of the piers.

Louis Tiffany was stopped in his automobile on his way to New York so that the service could be served. Frederick L. Coudert and George C. Maxwell were served as they entered the club bar on the New York train.

Mr. Coudert said he would bring a damage suit against the town. The care-taker of the J. Roosevelt estate was served in the absence of Mrs. Roosevelt in Europe.

DUMPING OF CRAIG.

Freedom's Victory at San Pedro.

Gladsome Triumph for Cause of Industrial Liberty and an Open Harbor.

Union Labor Boss Dropped from Perch and Swept Out by the Tide.

Defeat of the Totem Gang That Has Long Terrorized That Port.

[BY DIRECT WIRE TO THE TIMES.]

SAN PEDRO, Aug. 3.—[Exclusive Dispatch.] Totem Boss Craig, walking delegate by profession, narrow-minded labor union agitator and arrogant boycotter, was swept away today by the rushing tide of American votes in San Pedro. There will be no reviving of the corpse. The death knell of Craigism has been sounded.

The elimination of Craig from San Pedro's commercial and business life came about through the election of fifteen freeholders, who will frame a new charter for this city. Serene in his assumption that he was all powerful in San Pedro, Boss Craig headed the Direct Legislation party ticket, which was composed of persons who supported his policy, and "J. P." Downing, who, grasping at political straws, allowed his name to remain on this ticket, thereby sacrificing those who had been his political and personal friends for years. The boss and the politician will receive joint interment.

The representative business men and citizens, recognizing that the suicidal policy of this arrogant totem boss was destroying the commercial life of San Pedro, organized for his defeat and elimination, and nominated for freeholders fifteen representative and reputable men in opposition under the banner of the Business Men's ticket. Under the leadership of John E. Logan, one of the candidates, the victory today was complete and decisive, and is being royally celebrated in San Pedro tonight. The crushing heel of labor union domination has been lifted from the neck of the city.

THE WINNERS.

The following were the successful candidates: O. C. Abbott, Sr., Ed Amar, Henry Baly, M. Duffy, F. D. Foot, A. P. Goodwin, J. E. Logan, C. A. Lucas, John N. Mahlgren, J. H. Powers, W. H. Savage, R. D. Sepulveda, J. W. Walton, J. A. Weldt and W. H. Wickersham.

Craigism has been proven by today's election to be simply a thing of straw, which can be thrust aside by a breath of American independence. After having bullied and coerced his simple-minded dupes, raked the water front fore and aft, scoured the schooners and herded the riff-raff, Craig was only able to muster a few over 200 votes out of a total of 676. And the totem boss, who was supposed to be the all-powerful autocrat and dictator

J. F. Logan, C. A. Lucas, Joseph Weldt, John Mahlgren, Ed Amer, Henry Bailey, Joseph Walton, O. C. Abbott, Andrew Goodwin, W. H. Wickersham

Board of Freeholders elected at San Pedro yesterdaday. Winners in the last great fight for a free harbor.

ARNOLD GETS OUT OF TANGLE.

FEDERAL COURT DISMISSES RECEIVER APPOINTED.

Head of "Get-Rich-Quick" Concern Now May Dispose of His Property at Broken Arrow, I. T., as He Sees Fit—Los Angeles Plaintiffs' Confession of Money's Use Kills Case.

[BY DIRECT WIRE TO THE TIMES.]

MUSKOGEE (I. T.) Aug. 3.—[Exclusive Dispatch.] Judge Lawrence of the Federal court has dismissed the receiver who had been appointed to take possession of the property of E. J. Arnold of St. Louis, and the temporary injunction which had been given against Arnold to prevent his disposing of any of his property at Broken Arrow, I. T., has been dismissed.

Last spring Dr. Pepper of Los Angeles, one of the plaintiffs who said that they had been fleeced by Arnold in his "get-rich-quick" scheme, to the extent of about $15,000 brought an action in the courts to have a receiver appointed for Arnold who had settled in Broken Arrow and accumulated considerable property, in order that they might collect the amounts they claimed Arnold owed them.

The plaintiffs admitted that they had given Arnold's agents the money knowing what it was to be used for. Arnold had lived in Broken Arrow nearly a year before his identity became known.

TONGUE IS POISONOUS.

Twenty Women Nurses of Bellevue Hospital Under Treatment. Ham in the Case.

[BY DIRECT WIRE TO THE TIMES.]

NEW YORK, Aug. 3.—[Exclusive Dispatch.] Twenty women nurses of Bellevue Hospital, ill of ptomaine poisoning, it was discovered tonight, have been under treatment since Wednesday in the Bellevue School for Trained Nurses.

It is said that they were poisoned by ptomaine in canned tongue and ham served for supper at the hospital Wednesday evening.

COPPER COMBINE COMPLETE.

Col. Greene Carries Out His Consolidation Scheme and Receives Big Bonus.

[BY DIRECT WIRE TO THE TIMES.]

BOSTON, Aug. 3.—[Exclusive Dispatch.] The Cole-Ryan-Greene coalition which was rumored several days ago has become a fact. It is understood here that Col. Greene received $2,000,000 stock in the new Cole company, in payment for 4000 acres he turned over to the new corporation, comprising the Sonora concessions granted the Cananea Consolidated Copper Company, May 17, 1904, title to which expired May 17, 1906, but which Col. Greene annexed immediately thereafter.

The Boston interests in Cananea Consolidated were not aware Col. Greene took the title to this property after the Greene Company allowed it to expire.

The relationship between the new company and Greene Consolidated will be very close and eventually the two may be merged. The regular bimonthly dividends on Greene probably will be voted.

THAW'S "IMPELLING MOTIVE."

Attorneys Say Action of White Previous to the Shooting Made Act Justifiable.

[BY DIRECT WIRE TO THE TIMES.]

NEW YORK, Aug. 3.—[Exclusive Dispatch.] It is said that Harry Kendall Thaw's attorneys are in possession of evidence showing an impelling motive.

The new "impelling motive" was, it is said, something that Stanford White did on June 25, the day of the shooting, or immediately prior thereto. It involved nothing less than an interference in Thaw's domestic affairs.

ITALIANS FOR FARMERS.

CHICAGO, Aug. 3.—Countess Maria Frenfanelli-Cibo of Rome, Italy, was in Chicago, promoting a scheme to increase the immigration of Italians with the purpose of encouraging them to become farmers. The Countess is an American by birth, being a cousin of Ogden McClurg, and a former resident of Racine, Wis. Her husband is a descendant of the same old Italian family to which Pope Innocent VIII belonged, and has a palace at Rome and a villa outside of that city.

of San Pedro's destinies, was the worst whipped dog in the kennel. Craig received the smallest number of votes on his ticket. Politician Downing was a close second.

The elimination of Boss Craig will be hailed with joy not only in San Pedro and throughout Southern California, but as well among the commercial and shipping interests of the Pacific Coast. The defeat of Craig means that the commercial and business interests of San Pedro, which he has so effectually blighted by his policy, will be restored, and that San Pedro will attain the importance and prestige which is her just due.

It is stated tonight that the substantial and conservative business interests in San Pedro will at once perfect a permanent organization, and should there be any signs of a return of Craigism, it will be promptly suppressed.

EFFECTS OF TOTEMISM.

The blighting effect of the narrow-minded policy of the Totem Boss upon the business of this port is shown by the report of the local customhouse for the month of July.

This report states that the receipts of woodstuffs at San Pedro for the month just ended is the lowest since July 1902 when only 14,000,000 feet of lumber was received. The receipts for July 1906 are 15,954,000 feet, and for July 1905 they were nearly 40,000,000.

The full report of the customhouse for July 1906 is as follows: Receipts: lumber, 15,954,000 feet; shingles, 1,230,000; laths, 828,000; piles, 1956; poles, 2863; ties 2300; cement, foreign barrels, 20,850; cattle, 642; sheep, 736; wheat, (tons) 689; merchandise, (tons) 352; passengers, 13,722.

During the month 534 tons of asphalt and 947 tons of merchandise were exported and 14,965 passengers departed.

There arrived during the month 103 vessels having a net tonnage of 43,699 tons and carrying in crews 1828 seamen.

BONFIRE FAILS BURLINGTON.

Stray Papers That Escaped Flame Sufficient to Prove That Road Gave Rebates.

[BY DIRECT WIRE TO THE TIMES.]

GREELEY CENTER (Neb.) Aug. 3.—[Exclusive Dispatch.] Federal authorities are making a thorough investigation of the burning of two carloads of old Burlington records at Belfast Siding, eight miles from here, last Saturday. Asst. Dist.-Atty. Lane has arrived here from Omaha, accompanied by Secret Service Chief Wheeler, and the two have been in close consultation with Company Attorney Howard.

The three officers visited Farmer Luce, whose son, Garfield Luce, picked up a number of papers which fell from the cars while they were burning. These papers, about sixty in number, were turned over to Lane. The documents are being closely guarded, but Howard has made the statement that there is sufficient evidence to prove conclusively that the Burlington has violated the interstate commerce law and that it has been guilty of giving rebates.

BRADLEY TO COME WEST.

Former Vice-President of Postal Accepts Position With the Bell at San Francisco.

[BY DIRECT WIRE TO THE TIMES.]

NEW YORK, Aug. 3.—[Exclusive Dispatch.] E. C. Bradley, formerly third vice-president of the Postal Telegraph-Cable Company, has left this city for San Francisco to accept an important place with the American Bell Telegraph and Telephone Company which controls the service on the Pacific Slope.

Mr. Bradley handed in his resignation to the Postal company in June, to take effect on August 1. He was succeeded by C. C. Adams, fourth vice-president. Mr. Bradley will stay in San Francisco about three months.

FATHER MUSSON PROMOTED.

Former Los Angeles Clergyman Superior of Novitiate House of Studies.

[BY DIRECT WIRE TO THE TIMES.]

ST. LOUIS, Aug. 3.—[Exclusive Dispatch.] Announcement was made today of the promotion of Rev. Father William H. Musson, formerly prefect of studies at St. Vincent's College, Los Angeles, now president of Kenrick Seminary, St. Louis, to the office of superior of the Novitiate House of Studies of the congregation of the Mission at Perryville, Mo. He will be succeeded as president of Kenrick Seminary by Rev. Father Michael Ryan, president of New Orleans Seminary.

STRIKERS RUN RUSSIAN MINES.

Agitators from St. Petersburg Arrive at Yuseovka and Urge Armed Uprising.

[BY THE ASSOCIATED PRESS—P.M.]

YUSEOVKA, Aug. 3.—The strike here is almost complete. Troops are pouring in. Gov.-Gen. Boval is in personal command. Some of the mines already have been flooded and ruined.

Agitators from St. Petersburg and Moscow have arrived and are urging the strikers to prepare for an armed uprising, but to await the signal, which will soon be given.

During a meeting Wednesday night, dragoons charged the assemblage and used their whips. They captured three of the strikers.

PAPER TRUST IN LAST GASP.

Directors of General Company Hold Meeting Behind Closed Doors.

[BY THE ASSOCIATED PRESS—P.M.]

MILWAUKEE, Aug. 3.—The directors of the General Paper Company held a meeting behind closed doors this afternoon with a view to winding up its affairs as a corporation, in compliance with the decision handed down a few months ago by the United States Circuit Court. Secretary L. M. Alexander stated after the meeting that the company had ceased to exist, but that one or two more meetings probably would be held before the final details of dissolution were completed. The company's offices in Chicago have been closed and preparations are being made to vacate the suite of offices in Milwaukee.

GOVERNMENT PRINTER SWINGING HIS AX.

Assistant Foreman Miller and Foreman Shanks of Typesetting Division Beheaded — Attorney-General Begins New Prosecutions.

[BY THE ASSOCIATED PRESS—P.M.]

WASHINGTON, Aug. 3.—W. A. Miller, assistant foreman of the bindery of the Government Printing Office, who was suspended by the Public Printer July 21 for insubordination and insolence, was dismissed from the government service yesterday.

Miller's former suspension in 1903 was the cause of the President's order declaring the Government Printing Office and all offices where workmen are employed by the government to be open shops.

SHANKS'S NIGHTMARE.

The Public Printer has also dismissed Milo Shanks, foreman of the second typesetting division.

The case of Shanks furnished the President an opportunity to express himself yesterday in regard to the conduct of the government printery. Shanks had complained to the President that he had not received fair treatment, and Secretary Loeb wrote to Stillings that, inasmuch as he is charged with the administrative details of the office, the President would not interfere with him in his efforts to put the Government Printing Office on an economical and efficient basis, or in securing proper discipline among the employés.

PROSECUTION OF RAILWAYS.

SAFETY ACT VIOLATORS.

[BY THE ASSOCIATED PRESS—P.M.]

WASHINGTON, Aug. 3.—Atty.-Gen. Moody, in accordance with the policy heretofore determined upon, has directed further prosecution of a number of railroads for violations of the Federal safety appliance act. The United States Attorneys for the various districts wherein the violations were committed will be directed to file and vigorously prosecute suits for the recovery of the statutory penalty.

The Chicago, Burlington & Quincy Railway Company will be sued for seventeen penalties, and the St. Louis, Iron Mountain and Southern Railway Company for thirty penalties.

The roads to be made defendants include the following: Belt Railway of Chicago, Chicago and Northwestern Railway Company, Chicago, Burlington and Quincy Railway Company, Chicago, Rock Island and Pacific Railway Company, Kansas City Southern Railway, Missouri Pacific Railway Company, St. Louis and San Francisco Railway Company, St. Louis, Iron Mountain Southern Railway Company, St. Louis, Southwestern Railway Company, Southern Railway Company, Union Pacific Railway Company, in the district of Nebraska; Union Stock Yards Company of Omaha.

UNCLE SAM AND LABOR.

UNION TO HAVE PROTECTION.

[BY DIRECT WIRE TO THE TIMES.]

WASHINGTON, Aug. 3.—[Exclusive Dispatch.] As an intimation to all prosecuting officers of the government as to what their duty is toward the relations of employers and members of labor unions, Charles W. Russell, acting Attorney-General, has announced that he has instructed Dist.-Atty.-Gen. Tinsley, at Covington, Ky., to make an investigation of the charges that the Louisville and Nashville Railroad has threatened to dismiss certain employés because of their membership in labor unions.

If the District Attorney finds the charges have foundation in fact, he is directed to bring the matter before a grand jury and ask for an indictment. It seems that the District Attorney has thus far failed to act on the charges laid before him, and, accordingly, has been subjected to an effective reminder from Washington.

ACT OF JULY 1, 1898.

H. B. Perham, president of the Order of Railway Telegraphers, recently informed acting Atty.-Gen. Russell that the secretary of the order had already laid before the District Attorney at Covington certain affidavits showing that the Louisville and Nashville Railroad had violated the law. Section 10 of the act passed by Congress July 1, 1898 provides that no employer or agent thereof shall require, as a condition of employment, that the employé shall not become or remain a member of a labor organization.

PITH OF NEWS FROM THE MIDDLE WEST.

[BY DIRECT WIRE TO THE TIMES.]

CHICAGO, Aug. 3.—[Exclusive Dispatch.] The heat in the down-town district was intense, today, and several prostrations were reported. The maximum temperature at 3 o'clock in the afternoon was 90 degs. and the minimum temperature was 74 degs. There is a possibility that showers will bring relief by tomorrow afternoon. Middle West temperatures:

	Max.	Min.
Alpena	80	66
Bismarck	72	62
Cairo	88	72
Cheyenne	70	50
Cincinnati	86	70
Cleveland	78	70
Concordia	88	68
Davenport	90	72
Denver	78	62
Des Moines	88	68
Detroit	84	68
Devil's Lake	74	56
Dodge City	86	66
Dubuque	90	70
Duluth	80	60
Escanaba	80	70
Grand Rapids	90	66
Green Bay	88	70
Helena	64	50
Huron	80	58
Indianapolis	90	68
Kansas City	84	72
Marquette	78	68
Memphis	90	74
Milwaukee	84	72
North Platte	84	62
Omaha	88	66
Rapid City	72	60
St. Louis	90	74
ST. Paul	84	64
Sault Ste. Marie	80	62
Springfield, Ill.	94	70
Springfield, Mo.	88	68
Wichita	78	70

National League—Chicago, .701; New York, .652; Pittsburgh, .641; Philadelphia, .448; Cincinnati, .433; Brooklyn, .419; St. Louis, .367; Boston, .347.

American League—Philadelphia, .630; New York, .604; Cleveland, .565; Chicago, .547; Detroit, .516; St. Louis, .505; Washington, .370; Boston, .271.

MILLIONAIRE "CLIFF DWELLERS."

Millionaires and multi-millionaires of Chicago and Middle Western cities to the number of fifty, or more, have gathered their families as advisory boards in preparing plans for apartments which they contemplate for homes the remainder of their lives. These possessors of great wealth have had opened to them a community of the most ultra exclusiveness in the proposed hotel of dazzling magnificence to be erected at a fabulous cost on the Otto Young property, Michigan avenue, where the prevailing feature in construction will be that persons with sufficient wealth may lease for a long term of years, or for life, apartments contructed according to the lightest wish or most fickle fancy of the occupant.

ZION'S FIGHTING FACTIONS.

War between the fighting factions in Zion City broke out afresh today, when Alfred E. Bills, who has openly supported John Alexander Dowie in his fight against Wilbur Glenn Voliva, filed a petition with Judge Landis in the United States District Court, announcing his candidacy for the office of general overseer of the Christian Catholic Church in Zion. The supporters of Voliva profess to see in the candidacy of Bills an attempt on the part of the First Apostle to complicate the situation and create excitement among "the faithful." Bills was formerly a banker in South Dakota, and is considered wealthy.

"SAMMY VELLER'S" BREACH.

Suit for $25,000 for alleged breach of promise against Samuel Weller, a Dearborn-street broker, was filed by Miss Olive Sells in the Circuit Court today. At the office of Miss Sells's attorneys it was said that the young woman is the daughter of a wealthy retired capitalist living in New York, and that she is at present in Chicago visiting friends.

"BATHING SUIT" DEFINED.

[BY DIRECT WIRE TO THE TIMES.]

MILWAUKEE (Wis.) Aug. 3.—[Exclusive Dispatch.] In an official opinion given at the request of the Board of Public Works, City Attorney John T. Kelly has decided that a bathing suit is one which covers the body from the shoulders to knees, and that any other garment is not decent.

ROSEWATER NOT "TEMPERANCE."

[BY DIRECT WIRE TO THE TIMES.]

LINCOLN (Neb.) Aug. 3.—[Exclusive Dispatch.] The Nebraska Epworth League Assembly, in camp with 8000 present, today passed a resolution denouncing Edward Rosewater of Omaha as candidate for United States Senator, on account of his opposition to prohibition.

An order directing the Mutual Life Insurance Company to show cause why a writ of mandamus should not be issued demanding it to file a correct list of its policy holders was issued yesterday by Justice Geigerich in the New York Supreme Court.

BOOM FOR CUMMINS.

Iowa's Governor May Be the Candidate of the West in 1908.

[BY DIRECT WIRE TO THE TIMES.]

DES MOINES (Iowa) Aug. 3.—[Exclusive Dispatch.] The talk of Gov. Cummins's enthusiastic friends to the effect that his recent great victory in securing the third nomination in the face of the two-term rule, which has rigidly been enforced since the beginning of Iowa's Statehood, will cause the Governor to loom large as a Presidential possibility and has raised the question as to what strength he might be able to develop outside of his own State.

Contingent upon Senator La Follette remaining out of the race, it is insisted that Wisconsin would quickly come into line, as La Follette and other "progressive" leaders of that State have taken great interest in his candidacy, and have offered him every assistance necessary in his present fight.

Ex-Gov. William R. VanSant of Minnesota has maintained a similar attitude.

Telegrams by the score have been received from Nebraska congratulating Gov. Cummins and connecting his name with 1908.

It is confidently predicted that this sentiment will spread to other Western States.

ROOT LEAVING RIO.

Pays Farewell Visit and Boards the Cruiser Charleston, Where He Holds Reception.

[BY THE ASSOCIATED PRESS—A.M.]

RIO DE JANEIRO, Aug. 3.—Prefect Passos today took Secretary and Mrs. Root on an automobile trip to Tijuca, a mountain resort. Later, Mr. Root paid his farewell visit to President Alves, after which he went on board the United States cruiser Charleston, where the Secretary held a reception.

FORESEES CLOSER RELATIONS.

[BY THE ASSOCIATED PRESS—A.M.]

NEW YORK, Aug. 3.—A special to the Herald from Asbury Park, N. J., says:

"The most brilliant speech on the subject I have ever heard. It will do much good to all the countries concerned," said Señor Ignacio Calderon, Minister from Bolivia to the United States, when seen at the Colonial Hotel, last night, and asked for his views on Secretary Root's speech at the Pan-American gathering at Rio Janeiro.

"We of the Americas should be brought closer together," he continued. "I have always favored such a move."

Mr. Root's reception on the Charleston was well attended and the utmost cordiality was displayed. President Alves boarded the cruiser at 4 p.m. and was saluted by Brazilian, Argentine and German warships in the harbor. He went ashore at 5:30.

In the name of the nation President Alves presented to Mrs. Root a large and beautiful Brazilian diamond. The Minister of Finance, Señor de Bulhoes, gave her a golden casket inset with a watch. Secretary Root was made an honorary member of the Institute of Brazilian Lawyers.

The Brazilian cruiser Barroso and the Argentine cruiser Buenos Ayres convoyed the Charleston to Montevideo.

POLITICAL.

BRYANITES GET THREE "PLUNKS."

NINE THOUSAND NINE HUNDRED AND NINETY-SEVEN YET.

"Widespread Enthusiasm" for the Dollar Feed Extends from Pennsylvania to Wilmington, Del., and Washington in Spots—Somebody Gives Eight Hundred.

[BY DIRECT WIRE TO THE TIMES.]

NEW YORK, Aug. 3.—[Exclusive Dispatch.] In spite of the enthusiasm and widespread interest aroused by the coming reception to William J. Bryan, on his return to this country, August 30, the managers of the reception are puzzled by the failure of the plan of a popular subscription for raising the $10,000 required to defray the expenses of the celebration.

It was expected there would be a flood of $1 subscriptions from the admirers of Bryan, but up to tonight exactly $3 had been received from this source.

One of the dollars came from Pennsylvania, another from Washington, and the third from Wilmington, Del.

Not one dollar subscription has been received from this State. Altogether, the total amount so far raised is about $800.

FAIL TO CONSULT MAYOR.

CULVER REFUSES NOMINATION.

[BY THE ASSOCIATED PRESS—A.M.]

MARQUETTE (Mich.) Aug. 3.—Mayor Rush Culver, of this city, who was nominated at Detroit today for Lieutenant Governor on the Democratic ticket, said this evening that he would not accept the nomination. He declared he was chosen without his consent or knowledge.

JUSTICE BREWER'S BELIEF.

PRESIDENT FAVORS TAFT.

[BY DIRECT WIRE TO THE TIMES.]

KANSAS CITY, Aug. 3.—[Exclusive Dispatch.] "I confidently believe that Mr. Roosevelt will not again be a candidate for President of the United States, but I think, though not speaking as one with authority, that Mr. Roosevelt is pushing forward Secretary Taft as his successor," said Justice David J. Brewer of the United States Supreme Court today.

NEW TREATY GOOD TO SPAIN.

MADRID, Aug. 3.—Navarro Reverter, Minister of Finance, has announced that the new commercial treaty between the United States and Spain probably will become effective September 1. Spain enjoys benefits equal to those of the most favored nations. The duration of the treaty is not set forth but a year's notice from each side is required for its denouncement.

WASHINGTON.

BUILDING SITE SOON TO HUM.

Ready to Begin Work on Los Angeles Structure.

Contractors' Bond Approved and Custodian Named.

Gen. Greely Is Assigned to Northern Division.

[BY DIRECT WIRE TO THE TIMES.]

WASHINGTON, Aug. 3.—[Exclusive Dispatch.] The Treasury Department has approved the bond of Dougan, Bringham & Co., the Seattle contractors for the Los Angeles building, the amount being $400,000. The United States Fidelity and Guarantee Company of Baltimore is the surety.

This is the last step in completing the Los Angeles building contract, and work can proceed as soon as the contractors are prepared. The rule requires a bond for approximately 50 per cent. of the contract, which is for about $920,000.

In accordance with an understanding had some time ago, O. J. Muchmore, superintendent of construction in the supervising architect's office today was ordered to Los Angeles to take charge of the new public building. Muchmore is now stationed at Natchitoches, La.

GEN. GREELY TO MOVE.

Orders were issued at the War Department today assigning Maj.-Gen. A. W. Greely to the command of the northern division, with headquarters at St. Louis, to take effect September 16.

WINERIES UNDER WATCH.

EMPLOYEES TO BE APPOINTED.

[BY DIRECT WIRE TO THE TIMES.]

WASHINGTON, Aug. 3.—[Exclusive Dispatch.] The department today authorized the appointment of forty-six storekeepers and gaugers in the San Francisco internal revenue district to supervise the use of brandy and water in making sweet wine at the California wineries during the coming season. The appointments will be made by the collector at San Francisco. All must be Californians under the law.

The civil service eligible list for this position numbers only thirty, and the collector can reject one-third of these if he chooses, so that many will have to be employed from outside the civil service. The employé's compensation will vary from a per diem rate amounting to $500 a year upward.

It is expected that more storekeepers and gaugers will have to be appointed to watch the operation of the Needham sweet wine law, as there are said to be about seventy-five wineries in California.

MACK BUYS "WALSINGTON."

LOS ANGELES MAN MAKES DEAL.

[BY DIRECT WIRE TO THE TIMES.]

WASHINGTON, Aug. 3.—[Exclusive Dispatch.] J. F. Mack of Los Angeles has purchased "Walsington," one of the most famous old Virginia colonial homesteads, on the Rappahannock River, with 900 acres of land, for $18,000. It is said that Mack will make extensive improvements, and live on his new estate.

"Walsington" was one of the very few old manor houses in this section of the country that has remained in possession of the original family ownership.

NO MORE BID BUYING.

CANAL ZONE PRODUCE BOOMS.

[BY THE ASSOCIATED PRESS—A.M.]

WASHINGTON, Aug. 3.—Provision trusts and combinations in the Isthmian canal zone succeeded in increasing the price of meats, vegetables and fruits more than 100 per cent., and forced the Isthmian Canal Commission to pass a resolution at a recent meeting enabling its agents to buy supplies in the open market and without advertising for bids.

William Weber, a prominent government contractor who took opium with suicidal intent Thursday died at Huntington, W. Va. hospital yesterday. Weber's wife committed suicide by drowning in the Sabin River at Beaumont, Tex., two years ago.

Bank Open Tonight.

The Consolidated Bank of Los Angeles, 124 South Broadway, in the Chamber of Commerce Building, will be open tonight, as usual, to accommodate the public in general and its old patrons. Four per cent. interest paid on savings deposits. One dollar opens an account. The small depositor is appreciated. Make your money earn 4 per cent. interest.

Superb Routes of Travel.

IF I WAS GOING SOMEWHERE—

For a Saturday or Sunday Outing

Mt. Lowe Would Make the First Appeal

The excursion rate is $2.00; the trip the most wonderful mountain trolley ride in the world, and cars leave at 8, 9, 10 a.m. and 1 and 4 p.m.

A Shorter Jaunt to Rubio Canyon for 50 Cents

And there is the seashore. Long Beach, with its many attractions and great free concerts; Alamitos, with its still water bathing and boating and its great fish dinners; Huntington and Newport, with their splendid bathing.

ALL CARS FROM SIXTH AND MAIN STREETS

The Pacific Electric Ry. Co.

SAILING FOR SAN FRANCISCO—
AND SANTA BARBARA
Wednesdays—STEAMER SANTA ROSA.
Sundays—STEAMER STATE OF CALIFORNIA.
Leaving Port Los Angeles 10 a.m. Sailing for San Diego Mondays and Fridays. Leave Redondo 10:30 p.m. Rates always the lowest and include meals and berths. For full particulars, rates, maps, etc. call or address CITY TICKET OFFICE, 332 SOUTH SPRING STREET. Both Phones 41. C. D. DUNANN, G. P. A., San Francisco. H. BRANDT, D. F. A., Los Angeles.

OCEANIC STEAMSHIP CO.—
HONOLULU, S.S. Alameda, Aug. 11; TAHITI, S.S. Mariposa, Aug. 6; HONOLULU, SAMOA, NEW ZEALAND and AUSTRALIA, S.S. Ventura, Aug. 25. Tickets and information at 334 South Spring St. PHONES—Home 6789, Main 3917. F. M. JENIFER, Agent.

STEAMER TO SAN FRANCISCO—
AND ALL PUGET SOUND POINTS
For information, rates, sailing dates, etc., apply to C. J. LEHMAN, General Agent, 248 South Spring Street. Both Phones 508.

Theaters—Amusements—Entertainments.

BELASCO THEATER—BELASCO, MAYER & CO., Props. PHONES—Main 3390, Home 267.
Matinee Today—Tonight and Tomorrow Night
Last three chances you will have for many a day to the biggest thing in the comedy line that was ever written, that whooping big hit
"CHARLEY'S AUNT"
Regular Belasco Prices—Every Night, 25c to 75c; Matinee Today, 25c to 50c
COMMENCING NEXT MONDAY NIGHT
An imposing production of David Belasco's world-famous play
"ZAZA"
The Belasco Company's most important offering of the year, with AMELIA GARDNER as Zaza, H. BART BOSWORTH as Dufresne and sixty-four other able actors.
TUESDAY, AUGUST 7, AND FRIDAY, AUGUST 10
Constance Crawley, Hobart Bosworth, Arthur Maude and a specially selected company will give the first performance in this city of Maeterlinck's famous love poem
"PELLEAS AND MELISANDE"
Regular Belasco Prices. Seats now on sale.

MOROSCO'S BURBANK THEATER—SIXTH AND MAIN STS. PHONES 1447.
Matinee Today and Performance Tonight
THE BANNER 1906 OFFERING
"The Halfbreed"
By H. D. Cottrell and Oliver Morosco, Authors of "The Judge and the Jury."
FAREWELL OF WM. DESMOND AND H. J. GINN.
BEGINNING TOMORROW AFTERNOON ..... FOURTH RECORD-SMASHING WEEK
TWENTY-EIGHTH TRIUMPHANT PERFORMANCE—WATCH THE NUMBER GROW
Seats purchased for "Romeo and Juliet" will be exchanged or money refunded. "Romeo and Juliet" will follow "The Halfbreed."
For the fourth successful week the roles formerly played by Wm. Desmond and H. J. Ginn will be assumed by Harry Glazier and William Bernard. The other hundred characters will be in the original hands.
Matinees every Sunday and Saturday, 10c and 25c; Evenings, 10c, 25c, 35c, 50c.

HOTCHKISS THEATER—FOURTH AND SPRING STS. D. A. CHICK, Lessee and Manager.
DON'T MISS IT!
POSITIVELY THE LAST PERFORMANCES IN LOS ANGELES—SATURDAY AND SUNDAY EVENINGS AND MATINEES OF
KOLB and DILL
In Neal Harper's Screaming Musical Comedy
"A Trip to the Catskills"
With BEN T. DILLON, CHARLOTTE VIDOT, MAUD E. WILLIAMS, EDW. HUTCHISON, GEO. BEST, WM. GILSON AND BIG CHORUS.
EVENINGS, 25c, 35c, 50c, 75c. MATINEES SATURDAY AND SUNDAY, 15c, 25c. BOTH PHONES 2625.

ORPHEUM THEATER—SPRING ST., Between Second and Third. BOTH PHONES 1447.
.... MODERN VAUDEVILLE ....
THE MILITARY OCTETTE AND THE GIRL WITH THE BATON, a Musical Satyr in Three Scenes. ARGYRO KASTRON, Great Violinist. CARLIN and OTTO, German Comedians. FRANCIS NACEY, the Popular Vocalist. GILROY, HAYNES & MONTGOMERY, in "The Good Ship Nancy Lee." MACART'S DOGS AND MONKEYS. ORPHEUM MOTION PICTURES. CLAUDE GILLINGWATER & CO., in "A Business Proposal."
Matinees Daily Except Monday, 10c and 25c. Evenings, 10c, 25c and 50c.

GRAND OPERA HOUSE—MAIN ST., Between First and Second. PHONES—Main 1067, Home 1067.
THE FAMILY THEATER
ULRICH STOCK COMPANY
Presents the Melodramatic Story of the Black Five and Their Underground Railroad
"THE HOUSE OF MYSTERY"
Matinees Sunday, Tuesday and Saturday, 10c and 25c. Evenings, 10c, 25c and 50c.
NEXT WEEK—"WHEN THE WORLD SLEEPS."

SKATING AT DREAMLAND—18th and Main Sts.—A PLACE FOR MEN AND GENTLEMEN
COOLEST AND CLEANEST PLACE IN CITY
DREAMLAND CONCERT BAND AFTERNOON AND EVENING
Prize Two-Step Skating Contest for Couples This Week
DON'T MISS OUR "GRAND MARCH" and "IN DREAMLAND." NO TIPPING PERMITTED. Morning Admission Free. Afternoon 15c, Evening 25c. THURSDAY EVENING SOCIETY NIGHT, ADMISSION 50c.

THE CHUTES—Admission 10c—
THE GREATEST AMUSEMENT PARK IN THE WORLD
FREE SKATING RINK ADMISSION AND SKATES FREE
FREE THEATER PERFORMANCE
FREE PAVILION PERFORMANCE
FREE MINIATURE RAILWAY
FREE PICNIC GROUNDS
FREE CHUTES—FREE

STATE FAIR—At Sacramento AUG. 28 TO SEPT. 1 (Inclusive)
This time a State Fair that comprehends all the State—the North, South, East and all to be represented.
The Biggest and Best for Years
Magnificent display of industrial products; unequaled show of live stock; poultry, including herd of live ostriches. SPLENDID PROGRAMME OF RACES. Four big days, but the first day the biggest. Opens with chorus of 500 voices with brass band accompaniment. Special excursion rates to visitors from all parts of California. Last entries close Aug. 15. Bring the wife and babies and renew the old times at the Fair in the days of our daddies. J. A. FILCHER, Secretary. B. F. RUSH, President.

BIMINI GRAND OPENING—
THIS AFTERNOON AND EVENING
BAND CONCERTS AND AQUATIC AMUSEMENTS. OPEN EVERY DAY AND EVENING. Take Bimini car on Broadway.

ANGELUS SKATING RINK—18th and Main Sts.
NICE, COOL—DELIGHTFUL PLACE TO SKATE
TONIGHT will be the last opportunity to see the world-renowned fancy skater, PROFESSOR TYLER, assisted by MISS BERTON.
WATCH FOR NEXT WEEK'S PROGRAM.

CAWSTON OSTRICH FARM—
150 Gigantic Birds
Beautiful semi-tropical grounds and the largest stock of Ostrich Feather Goods in America for sale at producer's prices.

NOW IS THE TIME—
FOR BATHING AND SWIMMING AT THE LONG BEACH BATH HOUSE, America's Finest Bathing Establishment. The most down-to-date Warm Salt Water Baths on this coast. Perfect Surf Bathing if you want something cooler. Electric cars from Sixth and Main streets pass the door.

Timely Special Announcements.

HEAR the Wonderful Behr Tone—
AT WILLIAMSON PIANO CO., 327 South Spring.

Superb Routes of Travel.

SANTA CATALINA ISLAND—
New Time Card now in effect. Three boats Saturdays, one Sundays and two other days. See R.R. time card.
CANVAS CITY
Hundreds of Furnished Tents for Rent by the Day, Week or Month.
ISLAND VILLA—100 Cosy Canvas Cottages.
HOTEL METROPOLE—American Plan, Strictly First-Class.
BANNING CO., 593 Pacific Electric Bldg., Los Angeles. BOTH PHONES 1447.

GLASS BOTTOM BOAT TICKETS—
For Seal Rock, on Sale at Pacific Tours Co.
Huntington Building, Ground Floor, Second Office on Right. Unused tickets redeemed. NEPTUNE BOAT COMPANY.

PORTLAND—via "Steamship Roanoke"
This elegant 2800 ton steamship will leave THURSDAY AUG. 9th, carrying passengers and freight for SAN FRANCISCO, EUREKA and PORTLAND. A STOP OF 6 HOURS AT SAN FRANCISCO FOR SIGHT-SEEING. Unequalled service and rates to effect. For further information—reservations—rates—sailing hour, etc. call at City Ticket Office
North Pacific Steamship Co., 114 West Third Street, Los Angeles.
Phones—Home 7480; Main 5115.

PACIFIC SLOPE.

TUNNEL BURNS, TRAINS HELD.

Locomotive Sparks Do Serious Damage to Road.

Job of Retimbering Bad, and Work Is Dangerous.

"Swiftwater Bill" Seeking His Fourth Divorce.

[BY THE ASSOCIATED PRESS—P.M.]

REDDING, Aug. 3.—[Exclusive Dispatch.] Timbers in tunnel No. 6, seventy-five miles north of Redding and one mile south of Gregory, took fire at 1 o'clock this afternoon from sparks of a passing locomotive. The watchman was unable to put out the blaze when he discovered it. Every stick of timber in the tunnel burned and at 5 o'clock this afternoon the earth caved.

Eighty-five section men are at work trying to clear out the tunnel. The track will not be cleared tonight. The northbound overland, No. 12, is held at Kennett and southbound passenger, No. 11, will be held at Dunsmuir.

RAD AND DANGEROUS JOB.

[BY THE ASSOCIATED PRESS—P.M.]

REDDING, Aug. 3.—The blaze was discovered shortly after 1 o'clock but the flames had gained such headway that a hundred men could not have saved the timbering in the strong draft. Latest reports are that the tunnel is filled for seventy-five feet with rocks and dirt.

The tunnel is 200 feet long and will have to be secured by retimbering before the débris can be removed. Eighty-five Japanese laborers are at work and all the men that can be spared on this division will be put to work. The job is a dangerous one, as the ground is bad and as fast as the timbers are taken out more come down into the tunnel.

SACRAMENTO, Aug. 3.—Two hundred men have been gathered in this city and are starting north to help reconstruct Tunnel No. 6.

GAGE HAD NO TROUBLES.

INQUEST NOT WARRANTED.

[BY THE ASSOCIATED PRESS—A.M.]

SEATTLE, Aug. 3.—Coroner Carroll of this morning that the facts in the case here yesterday of Eli A. Gage, son of former Secretary of the Treasury Lyman J. Gage, did not warrant holding an inquest, as there is no question as to the manner of death.

The widow today wired to her father-in-law, near San Diego, asking his advice about the arrangements for the funeral.

A friend of Gage said last night: "Eli A. Gage was about 40 years old. He was the only child of Lyman J. Gage. Born at Evanston, Ill., he spent the greater part of his life there and in Chicago. He attended Chester Military Academy, in Pennsylvania. After making a tour of the world he took a position in his father's bank in Chicago. There were no family troubles. He was devoted to his wife and children, while he often talked of them, and once took out a letter from his wife and read it in short of his friends. There were no business reasons why he should have killed himself. No one knew of any business difficulties."

KILLED BY INEXPERIENCE.

CORONER SCORES AUTO DRIVER.

[BY THE ASSOCIATED PRESS—A.M.]

OAKLAND, Aug. 3.—A Coroner's jury summoned to investigate the death of Earl Haskell, the boy killed on Sunday by an automobile operated by J. H. Baxter, last night embodied in its verdict a recommendation applying to the qualification requisite to operation of motor cars. The verdict was, in part, as follows:

"Death resulted from deceased being struck by an automobile which was being driven on the wrong side of the road by one J. H. Baxter, and was due largely to the inexperience of said Baxter in operating said automobile.

"For the better protection of the traveling public, we recommend that such law be enacted as will require persons proposing to operate automobiles or other motor carriages to pass an examination as a condition precedent to their being permitted to handle such vehicles."

ROCKEFELLER'S COIN MISSING.

Part of Much-Heralded Contributions to 'Frisco Hasn't Been Received.

[BY DIRECT WIRE TO THE TIMES.]

SAN FRANCISCO, Aug. 3.—[Exclusive Dispatch.] Information is wanted at relief headquarters of $130,000 contributed by John D. Rockefeller and the Standard Oil Company.

Shortly after April 18, it was widely heralded that the richest man in America had donated $200,000 to San Francisco and the corporation subscribed as much more. Of this sum $70,000 has been received by the committee. No one knows what has become of the rest, except that $1500 worth of oil was received.

Some time ago James D. Phelan, as chairman of the Finance Committee, received an order on the mint for $70,000. It was signed "W. S. Miller," and purported to be part of Rockefeller's Standard Oil contribution. Of this sum $25,000 was supposed to have come from Rockefeller and an equal amount from the Standard Oil, while Charles and Edward Brown, two Standard Oil men, each were credited with $5000.

That is all the Finance Committee saw of the Rockefeller money.

STANDARD STATEMENT.

[BY DIRECT WIRE TO THE TIMES.]

NEW YORK, Aug. 3.—[Exclusive Dispatch.] In reply to a statement from San Francisco setting forth the desire of James D. Phelan, chairman of the Relief Committee, to receive $150,000 more of Standard funds out of a subscribed fund of $200,000, a statement was given out at the offices of the Standard Oil Company today, in which it appears that the total amount contributed by the Standard Oil was $230,000. Of this amount, all but $52,000 has already been spent.

The statement ends: "It is not clear why Mr. Phelan should be ignorant of general facts."

GET TOGETHER TO GET INSURANCE.

PROMINENT SAN FRANCISCANS TO PROTECT POLICY HOLDERS.

Committee Which Will Put Fire Victims on Their Feet by Advancing Cash for Building Purposes Announces Four Propositions Involving $3,600,000.

[BY THE ASSOCIATED PRESS—A.M.]

SAN FRANCISCO, Aug. 3.—San Francisco's most notable organization of bankers, commercial men, manufacturers, owners of real estate and holders of fire insurance policies, representing hundreds of millions of dollars and every material in the city, under the name of the Policy Holders' League, has given out its plans and made public the personnel of its governing body.

The following are the purposes of the league as they have been agreed upon by the men constituting the board of trustees: To induce insurance companies to make prompt adjustment; to investigate and report upon companies declining liability on technical or legal grounds; to secure by suit or otherwise from insolvent insurance companies the best possible results for policy holders; to give public indorsement to all insurance companies that treat San Francisco fairly in the present calamity; to make efforts to induce reasonable rates of insurance; to suggest and watch insurance legislation; to endeavor to secure the adoption of a uniform form of fire insurance policy.

BUILDING PLANS ANNOUNCED.

Thomas Magee, chairman of the Lands and Buildings Committee of the San Francisco Relief and Red Cross Funds Corporation, has, with the formal sanction of the latter, announced what his committee intends to do toward building homes for San Franciscans who were burned out, or advancing them cash for that purpose. His announcement involves four distinct propositions, aggregating $3,600,000.

One proposition sets aside $500,000 to be used in sums of $500, the latter being amount to be given to the owner of a lot as a bonus toward paying for a new home. The sum of $2,500,000 is to be used to build cottages, two-story dwellings and flats. These are to be sold on the installment plan, or easy terms. The third proposition is to spend $100,000 for a home fo aged and infirm people on the Almshouse tract. The fourth proposition involves the use of $500,000 in loans to owners or tenants for building purposes.

SPECULATING OVER FIGURES.

The net registration of voters of this city, after all cancellations have been made, is 22,026. This is the number of electors entitled to vote at the primary election to be held August 14. For the election held four years ago, at a corresponding date, there were 40,612 registrations.

There was a falling off in all the districts except three. The heavy decrease in the nine burned districts is, of course, explained, but the falling off in all but three of the residence districts untouched by fire is a subject upon which officials are speculating.

SEEKING HIS FOURTH DIVORCE.

"SWIFT WATER BILL" AGAIN.

[BY DIRECT WIRE TO THE TIMES.]

SEATTLE, Aug. 3.—[Exclusive Dispatch.] "Swift Water Bill," divorced less than six months ago from his third wife, is now applying for separation from the fourth spouse, formerly Kitty Brandon of Sacramento.

Under the laws of this State, Gates was forbidden to remarry within six months after the decree separating him from his third wife, but the divorce papers show he ignored the court's orders.

It is stated Gates has chosen a fifth wife, still in marital bondage to a Fairbanks merchant, and will wed her if he is set free by courts.

Infidelity is charged by Gates against his present wife and the co-respondents are hidden under the legal designation of "John Doe" and "Richard Doe."

Mrs. Gates will fight. She has asked the court for $1000 temporary alimony and attorney fees.

Gates has made a new fortune in Alaska. He is now playing the races heavily here.

CHILDREN HORRIBLY LASHED.

TAKEN FROM BRUTAL FATHER.

[BY DIRECT WIRE TO THE TIMES.]

SAN JOSE, Aug. 3.—[Exclusive Dispatch.] Letters of guardianship were issued today to William Shaffer for Albert, Clara and Annie Evans, minor children of Thomas Evans, who was arrested last night on complaint of his wife.

The children, who are 13, 11 and 9 years old, are frightfully marked from a horsewhipping by the father. The whip was applied to the bare backs and the marks of the lash extend like knife cuts around the bodies of the children.

Mrs. Evans begged the deputies to take her and her children away. The deputy searched the house and found a shotgun in the bedroom and shells on the bureau. He also found a revolver and a rifle. The belongings of Mrs. Evans and children were removed today.

FEARS ANOTHER EARTHQUAKE.

Claus Spreckels Will Abandon San Francisco and Make New York His Home.

[BY DIRECT WIRE TO THE TIMES.]

NEW YORK, Aug. 3.—[Exclusive Dispatch.] Fearing a repetition of the earthquake which reduced San Francisco to ruins, Claus Spreckels, the famous beet sugar refiner and planter has decided to at andon that city as his home, and has bought from Isaac Stern the marble residence at 858 Fifth avenue, this city. Mr. Spreckels will occupy the house in the near future, and New York will henceforth be his home.

Mr. Spreckels's purchase adjoins the home of George J. Gould, at Sixty-seventh street. The dwelling is one of the show houses of Fifth avenue. Adjoining it on the north side is the mansion of the late Charles T. Yerkes, while on the block above is the home of James H. Smith, which was formerly the residence of William C. Whitney.

ADMIRAL TRAIN DIES IN ORIENT.

WAS COMMANDER OF THE ASIATIC SQUADRON.

Chief of Fleet Has Fatal Uraemic Poisoning and Passes Away This Morning After a Short Illness. Had Been Connected With the Navy Department Since 1861.

[BY THE ASSOCIATED PRESS—P.M.]

CHEFOO, Aug. 4.—Rear-Admiral Charles J. Train, in command of the United States Asiatic fleet, died at 9:16 this morning of uraemic poisoning.

As commander-in-chief of the Asiatic station the important duty of maintaining strict neutrality in Philippine

ADMIRAL TRAIN.

waters during the Russian-Japanese war devolved upon Admiral Train.

He was 61 years old and would have retired from active service in May of next year. During his service of almost a score of years at sea he served on many stations.

During the Spanish War he commanded the auxiliary cruiser Prairie in the North Atlantic patrol squadron, and he had been a rear admiral since 1904.

Admiral Train originally came from Massachusetts, and was appointed to the navy from that State November 26, 1861. From 1861 to 1864 he was stationed at the Naval Academy, and his promotion to the rank of master took place two years later, December 1, 1866.

On March 12, 1868, he was promoted to the position of lieutenant and became lieutenant-commander June 30, 1869; commander January, 1886, and captain November 22, 1898.

He has served on many stations and duties; was naval officer of the Atlanta Exposition, 1894 to 1896; commanded U.S.S. Prairie, auxiliary cruiser in the North Atlantic patrol squadron from March to November, 1898, and later commanded the Puritan.

JUDGE KINCAID UPHELD.

Common Pleas Court of Ohio Sustains His Handling of the Ice Trust Cases.

[BY THE ASSOCIATED PRESS—A.M.]

TOLEDO, Aug. 3.—Judge Babcock in Common Pleas Court today handed down his decision in the ice cases, sustaining Judge Kincaid in every particular and exonerating him from having made any promise or any suggestion of leniency as claimed by the attorneys for the ice trust.

Should the attorneys for the ice men appeal from Judge Babcock to the Circuit Court, which they are likely to do, that court will either send the cases back for rehearing in Common Pleas Court or by declaring there is no error, cut off the last hope of the ice men to escape imprisonment.

MAYOR JOHNSON NOT GUILTY.

CLEVELAND, Aug. 3.—Judge Kennedy of the Common Pleas Court today decided that Mayor Johnson was not guilty of contempt of Court as charged in connection with the tearing up of the tracks of the Cleveland Electric Railway Company last week in Fulton street. The court held that W. J. Springborn, director of public service, had violated the temporary injunction issued by Judge Ford in the case. Springborn was fined $1000 and costs. An application for a new trial was at once filed by the attorneys for Springborn.

AT THE CITY HOTELS.

ARRIVALS YESTERDAY.

HOLLENBECK—G. M. Richardson, Oakland; C. D. Thurber, Arizona; Spencer Clawson; Buhee; J. F. Fuller and wife, Adella Herriford, Hermosa; E. C. Braun, Cleveland; W. F. Powers, Chicago; F. L. Sternberg, Oakland; Warren Graham and wife, Albuquerque; Mrs. C. O. Harrison, Santa Fe; D. J. Smith, B. Britain, J. F. Halloran, San Francisco; Maria Conner, Beaudon, Miss.; Mrs. C. L. Roberts, Mississippi; T. R. Cody, San Francisco; Ben Adkins and wife, Denver; Mrs. W. Foster, Houston; L. Cloake, Boston; A. H. Wilson, O. E. Bush, C. R. Steward, M. G. Amann, San Francisco; S. Rothchild, New York; E. T. Maxwell, Las Vegas; N. Newburgh, San Francisco; A. E. Sathern, Chicago; Mrs. S. W. Clawson, Bisbee; H. J. Smith and wife, Mrs. J. M. Hernandez, Hermosillo; L. Strause, Philadelphia; H. Welish, San Francisco; Mrs. E. K. Jones, G. A. Stenberg, Washington, D. C.; William J. Lyons, Pittsburgh; Miss J. Kirkland, Albuquerque; H. E. O'Brien, Chicago; A. J. Cause, San Francisco; the Misses Nazro, Berkeley; W. W. Elliott, Arizona; H. J. Perling and wife, Houston; F. A. Hamilton, Belmont; T. J. Kirke, Sacramento; W. B. Wallace, Visalia; B. C. Pittenger, Las Vegas; A. H. Williams, C. L. Gibb, San Francisco; F. G. Gray, Mexico; I. V. Nettervile, San Francisco; S. P. Young, Denver.

ANGELUS—William H. Mackie, Chicago; R. S. Healy, Berkeley; L. E. Bindman, Hot Springs; Charles Marcus, Boston; J. O. McIntosh, Las Vegas; Alan R. Blackhern, San Francisco; S. D. Hayes, Tacoma; R. J. Smith, Washington, D. C.; E. T. Willis, San Francisco; S. Newman, Philadelphia; J. M. Farmer, Nat Isaacs, New York; Dr. R. Carter, Albuquerque; R. H. Moore, Salinas; Charles W. Coe, San Jose; J. Lorie, Kansas City; F. E. Ebling, Chicago; Mrs. C. L. Calvin, Oakland; C. H. Davis and wife, Mexico; K. Uyeda, Mrs. K. Uyeda and family, E. E. Cets, San Francisco.

LANKERSHIM—E. W. Herman and wife, James L. Herman, Miss Herman, Augusta, Ga.; C. W. Burch and wife, Salina, Kan.; C. H. Mead, Elmira, N. Y.; H. Olson and wife, Nevada; H. W. Ayers, T. E. Connell, New York; J. P. Conroy, G. E. Overton, San Francisco; C. R. Kirkley and wife, Australia; C. Wallace, Goldfield; George H. Brooks and wife, Chicago; Charles P. Harrington and wife, Dallas, Tex.; Frank Owens, Kansas City; Andrew J. Brooks, Salt Lake; Charles J. Cunningham, William H. Billingham and wife, San Francisco; D. H. Murphy, Denver.

VAN NUYS—A. Kenney, J. F. Daly, Mr. and Mrs. Harold Havens, Portland, Or.; Dr. and Mrs. W. H. Porter, Oakland; Mr. and Mrs. C. H. Cole, New York; Mrs. A. Franklin, San Francisco; James De Conley, Jr., Australia; M. R. Carter and wife, Butte, Mont.; Charles E. Walker, Tucson, Ariz.; J. P. Fitzgerald, Reedsville, N. C.; S. D. Graves, Boston; J. K. Firth, George M. Whik and H. B. Hickey, San Francisco; J. M. Kerney, Chicago, and D. B. Yearn, New York.

WESTMINSTER—R. J. Brisco, Jr., Mrs. R. J. Brisco, Jr., St. Louis; C. Arthur Longwell, New York City; W. R. Tapp, Chicago; Mrs. F. C. Martin, Miss Evelyn Martin, San Francisco; Ed Clarke and wife, Denver; C. W. Dorsey, Washington, D. C.; John S. Howell, Mrs. A. M. Glenn and son, San Francisco; H. A. Crawford, Napa.

Railroads.

EXCURSIONS TO SAN DIEGO
VIA. SANTA FE R. R. AUGUST 3 AND 4
$3.00 Round Trip : : : : Good 30 Days
For Literature and Information regarding San Diego call on or address
HUGH B. RICE CO., 218 West Third Street
San Diego Advertising and Excursion Bureau

City Hotels.

HOTEL LANKERSHIM
SEVENTH AND BROADWAY
NEW AND LUXURIOUSLY FURNISHED
300 Rooms—160 Baths. All Modern Conveniences
EUROPEAN PLAN
Rooms $1 per day and up. Low Monthly Rates
Excellent Cafe at Popular Prices
COOPER & DAVIS, Lessees

The Natick House — The New Rosslyn

First and Main Streets
LOS ANGELES, CAL.
Rates American—$1.25 to $2.50 European—50c to $2.00

HART BROS ANNOUNCE THE OPENING OF THE NEW ROSSLYN HOTEL IN THE HEART OF LOS ANGELES CAL.
FREE BUS MEETS ALL TRAINS

443 South Main Street
LOS ANGELES, CAL.
Rates European—75c to $2.00 American—$1.50 to $3.00

HOTEL LILLIE
IN THE CENTER OF LOS ANGELES
CAR DOOR WARD PROP.
SUMMER RATES, COMMENCING APRIL 1st.
Room and board, ten dollars per week; excellent table; good things to eat; large sunny rooms. 584 So Hill street.

Los Angeles' New Absolutely Fireproof
Hotel Hayward
Cor. Spring and Sixth Streets
200 Rooms. 125 private baths. 60 large sample rooms for commercial men.
RATES: European plan, $1.00 up. American plan, $2.00 up. Special rates to permanent guests.
H. C. FRYMAN HOTEL CO., Prop. Dan J. Lyons, Chief Clerk.

Hotel Alvarado
N. E. Corner Westlake Park
Is making a Specially Low Rate for this summer's business.
1 car lines—8 minutes to Broadway
Private stalls for automobiles
W. B. CORWIN, Proprietor.

New Rosslyn AND Natick House
433 South Main Street First and Main Sts.
Meals 25c. 21 Meals $5.00. Sunday Eveping Dinners 35c

The Touraine Apartment House
447 S. Hope st.
Los Angeles, Cal.
Newly remodeled and refurnished. Large, bright and airy rooms and suites, furnished and unfurnished, and with or without buffet kitchens. The most healthy place in Los Angeles to live. On the hill, no noise or dirt. The Touraine Roof Garden is famed for its view of mountains and ocean. A delightful home for permanent and transient guests.
Home 'Phone Ex. 513

Leighton
10 minutes from P. O. West 7th cars. Faces South on beautiful West Lake Park; American plan; 110 rooms; music every night; informal dance Fridays. Summer rates.
Vail & Crane
2127 W. 6th St., Los Angeles.

Hotel California
A quiet house of particular excellence, conveniently situated at the corner of Second and Hill sts., in the heart of the city, but just enough removed from the center of trade activities to be away from the bustle of traffic. Its location is not only the most central, but the most convenient to all theaters, art galleries and other places of amusement. American and European plan.
All outside rooms. Cafe attached. Rates 50c to $2.

Just Opened
Hotel Orena
First class, beautifully furnished, European plan $1 and up. Everything new. 705 West Seventh st., Opposite Postoffice.

Hotel Bellevue Terrace
Sixth and Figueroa
Two in one room $30 per month—single $20 per month up. American Plan.

Per Week $8. Month $30
Deer hunting, August 1. Mountain View Resort. Information, Travel and Hotel Bureau, 207 W. Third st.

Resorts

ARROWHEAD HOT SPRINGS
ONE OF THE WORLD'S GREAT HEALTH RESORTS.
RECUPERATION—REST—RECREATION.

Summer Rates: $6.00 per week. Baths, including attendant, 50c. Medical Superintendent. Cottage room, $4.00 to $5.00 per week. Hotel rooms, $5.25 up per week. Dining-room a la carte. No tipping. For booklet write G. W. TAPE, Inquire 207 West Third Street, Los Angeles, Cal.

Hotel Normandie European Plan Fire Proof
Elmer E. Almy.
Center business and Amusement District. Broadway and 38th St., NEW YORK.
$2.00 Per Day and Upward.

City Restaurants

You will find everything at the BRISTOL par excellence. Cor. 4th and Spring Sts. Entire Base H. W. Hellman Bldg.

AT NEW YORK HOTELS.

NEW YORK, Aug. 3.—[Exclusive Dispatch.] Gerard, H. Brien and wife, Imperial; R. D. Thomson and wife, San Bernardino; St. Denis, M. E. Kendall, Miss G. Kendall, Pasadena; Seville, G. B. Perkins and wife.

Bank Open Tonight.

The Consolidated Bank of Los Angeles, 124 South Broadway, in the Chamber of Commerce Building, will be open tonight, as usual, to accommodate the public in general and its old patrons. Four per cent. interest paid on savings deposits. One dollar opens an account. The small depositor is appreciated. Make your money earn 4 per cent. interest.

7 OAKS
You can go fishing, riding, mountain climbing, play tennis, and have a glorious time this summer at this popular mountain resort. Moderate rates; good accommodation.
For information address Manager Seven Oaks, Redlands, Cal., or call up Sunset 2001, Redlands. Los Angeles representative, 307 W. THIRD STREET.

San Francisco and Oakland Hotels

.... SAN FRANCISCO IS READY ....
St. Francis Annex
200 OUTSIDE ROOMS
JAMES WOODS Manager
IN UNION SQUARE

Resorts
INFORMATION BUREAU 4TH FLOOR TIMES BLDG.
9 AM to 6 PM OPEN DAILY
The TIMES FREE INFORMATION AND RESORT BUREAU is for the accommodation of those seeking recreation, rest and recuperation among sea shore and mountain resorts. Particulars are furnished regarding Hotels and Private Boarding houses; their attractions, rates, etc. Photographs, circulars and transportation literature are kept on hand for inspection and distribution. Times readers can obtain here, in a few minutes, information that would take a week and in many instances longer to procure if they were compelled to write for it.

Hotel Casa Loma
REDLANDS, CALIFORNIA
OPEN ALL SUMMER
A. C. PARLETT, Manager
$2, $2.50 and $3 Per Day

Venice Tent City
The place for summer. Every convenience housewife wants every enjoyment man desires. Write for handsome booklet and rates by week or month to Abbot Kinney Co., Venice, Cal.

GO TO MOUNT WILSON
Dine at the new hotel or camp at Strain's. No finer mountain resorts in these parts. No convenience or comfort lacking. There's the place to go to have a good time, to rest, to recuperate. Then so handy. Take Sierra Madre cars. Information at Whitlock's, 207 West Third St.
Rates at the hotel $15 a week.

RHEUMATICS
Stop experimenting, profit by the experience of others and come to our resort and forget your RHEUMATISM. We have the best curative baths in Southern California, a comfortable, homelike hotel, cottages for housekeeping, a large, warm swimming plunge and fine equable climate. Cars every hour on Pacific Electric. City office, 701 O. T. Johnson Building. Home 5002; Main 1962.

SWITZER'S CAMP
C. S. MARTIN, Manager
Stage leaves S. P. Depot, Pasadena, at 8 o'clock every morning. Extra stage every Saturday at 2 p.m. Camp Telephone, Home 1917, one bell. Pasadena office, 16 North Raymond avenue. Home 200, Sunset 2003. Postoffice box E E.

East Lake Park Sulphur Baths
Warm Plunge 40x175. Hot Tub Baths. Natural Sulphur Water, best remedy for Rheumatism, Skin, Liver and Stomach Troubles. Tel. East 86. Ladies' department in connection. Take Eastlake, Downey Avenue or Pasadena car.

Idyllwild
AMONG THE PINES
A mile above the sea, yet easily accessible. All modern conveniences; perfect sanitation; splendid cuisine at Idyllwild Bungalow; housekeeping tents; first-class markets, delicious fresh fruits; model dairy; outdoor games; horseback riding; picturesque trails, etc. Idyllwild stage meets Los Angeles train daily at Hemet. Splendidly illustrated literature, containing full information and rates, free. Address W. L. Abbill, Mgr., Idyllwild, Riverside Co., California.

CAMP RINCON.
Going to take a vacation? The mountains is the place and Camp Rincon, San Gabriel Canyon the location. Good table. Fine water. Near the fishing grounds. Stage leaves Azusa every day 9:30 a.m. Information Bureau, 222 So. Spring will tell you all about it or write San Gabriel Canyon Resort Co., Azusa. Telephone Camp Rincon via Covina for reservations on the stage.

Yoch's Laguna Beach Hotel
The favorite seaside resort for families and tourists. Ocean and mountain scenery combined. Furnished cottages to let. Trains leave Santa Fe Depot at 8:45 a.m., 2 o'clock p.m. Stages meet trains at El Toro. For further information address Manager. Rates $10 per week.

The Tallac Lake Tahoe
The largest summer resort in California. Entire change of climate. Trout fishing beyond doubt the finest in the world. Ten different kinds of trout. Inquire of the Times Bureau, or E. R. Schley, Agent, 222 South Spring St.

Hotel Maryland
Pasadena's Newest Hotel
Open All the Year
D. M. Linnard

Follows Camp-- JUST NEAR ENOUGH.
Surrounded by huge peaks in San Gabriel Canyon, trout stream, saddle horses, side trips. Shady nooks. Splendid table, ice, fresh meat, fruit, vegetables, eggs, milk. Stages meet Santa Fe. Reasonable rates. Trip four hours. Phone to Follows Camp, Azusa. (Home phone.) Information at PECK-JUDAH CO., 222 Spring, or Travel and Hotel Bureau, 207 W. Third; also R. R. Fellows, Azusa.

GLEN ALPINE
LAKE TAHOE
Folders at The Times Information Bureau and S. P. office

HAWAII
OF OUR OWN UNITED STATES
The place to go on your vacation. Splendid hotels, modern appointments. Mark Twain said of Hawaii:
"No land in all the world has any deep, strong charm for me but that one; no other land could so longingly and beseechingly haunt me sleeping and waking through more than half a lifetime, as that one has done. Other things leave me, but it abides; other things change, but it remains the same. For me, its balmy airs are always blowing; its summer seas flashing in the sun; the pulsing of its surf beat is in my ear; I can see its garlanded crags, its leaping cascades, its plumy palms drowsing by the shore; its remote summits floating like islands above the cloud rack. I can feel the spirit of its woodland solitude; I can hear the plash of its brooks; in my nostrils still lives the breath of flowers that perished twenty years ago."
REDUCED FIRST CLASS RATE BY THE S. S. ALAMEDA AUGUST 11—$125 FROM SAN FRANCISCO TO HONOLULU AND BACK.
F. M. JENIFER, 332 South Spring Street.

GO TO BEAR VALLEY
Popular as a vacation resort because of its unequaled attractions—6750 feet elevation—Pure air—Fine scenery—Recreation.
Rates and information at TRAVEL AND HOTEL BUREAU, 207 W. Third street.

Relief Hot Springs
SAN JACINTO.
Invigorating mountain rambles, hunting and bathing are what you need to build you up. You get all these here. Come NOW for a delightful, wholesome vacation.
For particulars call up Home phone 2811, or address Travel and Hotel Bureau, 207 West Third st.

Ideal Spot. Finest on the Coast
SAN LUIS HOT SULPHUR SPRING
Board, room and bath, $30 and up per week. Round trip by rail and stage and one week's board for $26. Thousands from Los Angeles visit the springs and recommend it to their friends. Fine boating and fishing in fresh and salt water, shady walks. No finer spot in California. Address A. M. Smith, San Luis Obispo, Cal.

Carter's Camp
The new mountain resort in Little Santa Anita Canyon, Sierra Madre; picturesque, sanitary; 10 minutes to the electric car.
CARTER BROS., Props.
NOT A HEALTH RESORT.

WHITNEY HOUSE TRUCKEE CAL.
Stop over right here as night trains do not connect with boats on Lake Tahoe. Prices reasonable. S. M'KAY.

THE BUNDY HOT SPRINGS
Located in Elsinore, Riverside county, Cal. Especially good for stomach, kidneys, rheumatism. Hotel and baths practically under same roof. No staging. Santa Fe. L. G. Maxwell, Prop.

Where Shall I Go This Summer?
If you want information or booklets about any Summer Resort or any Hotel or any Steamship or Railroad Trip, fill out this blank and mail it to "The Information and Resort Bureau, Los Angeles Times," and you will be supplied immediately.
Resort Bureau Los Angeles Times—Please send me full information about
.....
.....
.....
SIGN HERE
NAME.....
STREET.....
Hotel and Resort Booklet and Information Blanks always on file at "The Times" Resort Bureau, corner First and Broadway.

GOT THE UPPER HAND OF THE CZAR'S MIND.

"Caught in the Door" Twixt Proletariat and Plutocrat, the Russian Autocrat Finds "Where He's At." Liberals Now Will Bat.

[BY THE ASSOCIATED PRESS—A.M.]

ST. PETERSBURG, Aug. 3.—The report last night that Emperor Nicholas had flatly refused to accept the conditions to which Premier Stolypin agreed in his negotiations with Count Heydon, Alexander Guchkoff, Prince Nicholas Lyoff, Paul Vinogradoff and Senator Koni, for the reorganization of the Cabinet, and which the Premier expected the Emperor to accept, turns out to be true. Official confirmation came this morning in an announcement as follows:

"The reports that the non-bureaucratic elements will enter the Cabinet are untrue."

LIBERALS GUESSED IT.

"Count Heydon."

Count Heydon and his confreres have now washed their hands of the government. The Count himself has already left St. Petersburg for his estate in the country, and all M. Stolypin's glittering promises of "strong-handed reforms" are suddenly dashed to the earth. At his first encounter with the influences at court he has been worsted, and the predictions of the Liberals that the dissolution of Parliament would inevitably lead to a dictatorship appear on the point of realization.

There is no doubt that the panic created at court by the mutiny at Cronstadt, within earshot of the Emperor, made the victory of the camarilla easy. It is difficult to understand how M. Stolypin can now remain in office without stultifying himself in the eyes of the nation and the world.

GUARDS CALLED BACK.

The guard regiments which were sent back to their camp at Krasnoye Selo at the end of last week, when the government was flattering itself with the belief that the country had accepted the Emperor's fiat, are again returning to the capital. They have been marching all night. The patrols in the streets have again been reinforced; all the public buildings are heavily occupied by troops, and the number of domiciliary visits and arrests has been redoubled.

The authorities act as if they were dazed, not knowing what to expect next. The searchlights of a cruiser stationed in the lower reaches of the Neva and similar lights on the roof of the Baltic works were played last night on the river as if St. Petersburg were besieged by a foreign foe.

NEWSPAPERS SUPPRESSED.

The Reich has been confiscated, and even such a high-toned paper as the Ravitstvaie ("Quality") and Prof. Kovalevsky's Extrana have been suppressed. Only the Novoe Vremya and the Swet of the unofficial papers seem to be immune from seizure.

Last night's incendiary fires did not spread, giving relief to those who feared the whole city might be set on fire.

EXECUTIONS RESUMED.

The reports from Cronstadt, today, say that all the sailors have not yet surrendered. Trials by drumhead court-martial were resumed at 10 o'clock this morning, and it is believed that further executions are in progress.

The officers at Cronstadt showed splendid courage, and those killed died fighting. Col. Alexandreff received the mutineers with a revolver and Capt. Tyroschinsky of the submarine miners, after a desperate struggle, was bayonetted by his assailants and his head split open with the butt of a rifle.

Rear-Admiral Beckleneschefi, who received many wounds, died during the night. When the sailors mutinied, the Admiral immediately went out with his staff, heedless of warnings, and entered the barracks. Within a few seconds he and two captains were shot down.

WOMEN IN THE FRAY.

The crowd of civilians who joined the mutineers included a large number of women. They were armed with rifles, revolvers and swords. One of the wounded captains was spared because he wore the St. George cross.

Capt. Trodioneff, who was killed, fought in the battle of the Sea of Japan on one of the Russian ships which foundered. He was fourteen hours in the water before he was picked up.

It has been ascertained that the Yenesie Regiment played the most prominent part at Cronstadt in quelling the mutiny of the sailors. The latter had broken into the arsenal, after overpowering the Guards, and had seized a quantity of arms. After firing several volleys the Yenesei Regiment charged driving out the mutineers, who fled into the streets, pursued by the men of the regiment, who continued their rifle fire to which the mutineers replied. Some shots were fired at the loyalists from houses.

Many of the mutineers sought to escape from the town, but they were met by a hot fire and driven to their barracks, where they were surrounded.

An attempt was made by one party of mutineers to capture the harbor batteries, but it was repulsed by the fire of machine guns.

"RED AND YELLOW CATCH A FELLOW."

Kaiser Follows Up Japan's Victory By Telling the French of a New "Peril" That Colors His Horizon. "Anti-Militarism" Alarms Him.

[BY THE ASSOCIATED PRESS—A.M.]

PARIS, Aug. 3.—The Matin today publishes an interview had by its Berlin correspondent with Emperor William, in which his Majesty said concerning the "red" danger.

"The heads of states whether absolute or constitutional monarchies or republics, hourly risk their lives.

"President Falliere runs the same risk as does the Czar and President Roosevelt and the same risks as does King Alfonso.

"Those aiming at the abolition of all authority and order by governments are thoroughly agreed, while those charged with the duty of making order respected are unfortunately disagreed."

The correspondent says that at the Kiel regatta the Kaiser noticed that the French armored cruiser Leon Gambetta was not present. He thought the warship had been invited to be present during the regatta and he said to the French naval attaché:

"It is a pity the Gambetta is absent. Come, come, I know what this means. We are still suspected and are kept in punishment."

The Kaiser enforced his remark with a genial laugh. Speaking to another French naval officer, the Kaiser said: "It is freely reported that I am pleased when I learn that some fresh scandal has broken out in the French army. It is absolutely false. We Europeans live too closely together and our national lives are too determined for us not to feel an evil occurring to any single member. Any harm befalling the French army fills me with uneasiness.

"Anti-militarism is an international pest. The nation rejoicing thereat resembles a city rejoicing at an outbreak of cholera in a neighboring town."

RED GUARD'S LEADER AT HELSINGFORS TAKEN.

[BY THE ASSOCIATED PRESS—A.M.]

HELSINGFORS, Aug. 3.—The leader of the Red Guard, Capt. Goch, has been arrested.

A number of workmen are on strike and the street cars are not running, but there have been no disturbances today.

Sveaborg fortress is completely in the hands of the government, this morning. The prisoners have been marched out and sent to Skatunden Island, where they will await trial.

ATTEMPT TO FORCE STRIKE.

The Socialistic Red Guard yesterday evening made a last effort to bring about a general strike. They marched in force to the power-house of the street railroad and ordered the men to strike. Upon their refusal, the men attempted to destroy the buildings.

Police and communal guards were summoned, and a fight followed, resulting in the killing of an assistant chief of police and several communal guards and a number of the Red Guards. Cossacks were summoned, and separated the combatants.

The Red Guard consists of the greater part of the Finnish proletariat, while the communal guards are made up of the moderate and wealthy classes, and are organized to maintain order and protect property. They are armed with rifles, and are under almost military discipline.

HANDLING IT CAREFULLY.

The government is handling the situation carefully, fearing that the movement may spread throughout the country. The Cossacks are used only in extreme cases, and then they disperse crowds with more gentleness than they do in Russia.

It transpires that the sharp firing heard from Sveaborg between 4 and 5 o'clock yesterday morning came from the reinforcements dispatched there for the purpose of constructing pontoon bridges from island to island, in order to wrest the fortifications from the mutineers. The troops were supported by a cannonade from the fortress on Sandham Island. The attempt was successful, and the government flag was hoisted at noon, showing that the Sveaborg fortress was in the hands of the loyalists.

Some 2000 reinforcements of troops have now arrived at Helingfors.

CUTTING THE LINES.

During the night the telegraph lines were cut, severing communication with Viborg, and a small railroad bridge between here and Viborg was blown up. The bridge was subsequently repaired. Trains from St. Petersburg are arriving here after great delay. One of the railway bridges has again been blown up with dynamite, but it was soon repaired.

The casualties at Sveaborg were many, but 500 is undoubtedly an exaggerated number.

The officers' wives showed untiring devotion as nurses. The wounded mutineers suffered severely, as they were ill-provided with medical supplies.

A messenger who came from Sveaborg fortress during the day said that the casualties would be shown to number many more than 500, expressing the opinion that the totals would run into the thousands. The garrison consisted of 6000 men.

GERMAN COMPANY HARD HIT.

HAMBURG, Aug. 3.—At an extraordinary meeting of the stockholders of the Hamburg-Bremen Fire Insurance Company today, the directors informed the stockholders that the total losses of the company as a result of the San Francisco fire amounted to $4,365,000. The reserve on hand amounted to $2,500,000, and it would therefore be necessary for the stockholders to pay 50 per cent. on the capital.

CZAR'S FAIR PLAY.

(Continued from First Page.)

strikes. Practically all of the street cars in the city have stopped running, and the cab drivers are threatening to cease work today.

POURING IN REINFORCEMENTS.

A dispatch received by the Associated Press from Sestroretz says that heavy reinforcements are being poured in there, evidently in fear of an attack upon the government large and small arms factories located in that suburb.

HOLDING THE 'PHONES.

The long distance telephone station was occupied last night by half a company of infantry, in order to prevent the anticipated attempt of the revolutionists to secure telephonic communication between here and Moscow, and the last train in from Moscow brought railroad officials, who had collected the funds on hand at the various intermediate stations to prevent their seizure in case of a strike.

SEVEN TO DIE.

It was announced at the Admiralty last night that the drumhead court-martial proceedings at Cronstadt probably would be suspended with the execution of seven ringleaders of the mutiny, who were condemned to death Thursday. The other mutineers will be subjected to trial by the regular court-martial, which will be convened after the customary delays.

PAMYAT AZOVA DEATH LIST.

It has now been ascertained that the death list on board the cruiser Pamyat Azova included Capt. Sosinsky, the lieutenants, the chief engineer, the junior engineer, the surgeon, a midshipman and the chief petty officers. Captain of the Second Class Mozyroff was mortally wounded. A private and two lieutenants were slightly wounded. About fifty sailors were killed or wounded.

The three petty officers who organized the local sailors to retake possession of the ship have been singled out for imperial commendation. The mutineers will be court-martialed at Reval.

MUTINY AT REMBERTOFF.

[BY THE ASSOCIATED PRESS—P.M.]

WARSAW, Aug. 3.—A portion of the troops in the summer camp at Rembertoff, near here, mutined yesterday, and are in open revolt today. The artillerymen have driven their officers out of their quarters. A squadron of Cossacks, sent to overpower the mutineers, were received with grapeshot.

FINNISH RAILWAY GUARDED.

[BY THE ASSOCIATED PRESS—P.M.]

ST. PETERSBURG, Aug. 3.—All the stations of the Finnish Railway between St. Petersburg and Viborg, as well as the entire length of the coast, which the line skirts, have been occupied by troops.

RIGA MEETING CAPTURED.

[BY THE ASSOCIATED PRESS—P.M.]

RIGA (Livonia, Russia) Aug. 3.—A secret revolutionary meeting, which was attended by 500 persons, was surrounded last night by Dragoons, who captured every man present.

BOGATYR MUTINY SUPPRESSED.

[BY THE ASSOCIATED PRESS—P.M.]

HELSINGFORS, Aug. 3, 1:17 p.m.—An incipient mutiny broke out today on board the Russian cruiser Bogatyr. It was immediately put down, with the arrest of 200 sailors on board.

GROWING RESTLESSNESS.

[BY THE ASSOCIATED PRESS—A.M.]

ODESSA, Aug. 3.—The growing restlessness among the troops comprising the garrisons in the southern procinves is being carefully watched by the provincial commanders-in-chief. A revolutionary manifesto was circulated, today, declaring that Russia is on the eve of a military and naval revolution which will be sharp and desperate.

BOMB KILLS GOVERNOR.

[BY THE ASSOCIATED PRESS—A.M.]

SAMARA (Russia) Aug. 3.—The Governor of this city was instantly killed, today, by a bomb thrown by an assassin, who was subsequently arrested. The Governor's head and feet were torn off by the explosion.

ANOTHER DEPUTY ARRESTED.

[BY THE ASSOCIATED PRESS—A.M.]

VERONEZH (Russia) Aug. 3.—Mewdledieff, who was a member of the outlawed Parliament, has been arrested here.

PAMYAT AZOVA MUTINY.

CRUISER ONCE HELD NICK.

[BY THE ASSOCIATED PRESS—A.M.]

ST. PETERSBURG, Aug. 3.—The accounts received here of the mutiny on the armored cruiser Pamyat Azova, August 1, show that the sailors expected to obtain the support of the garrison of the fortress at Reval. A student agitator, probably one of the emissaries sent from St. Petersburg, was stowed away on board.

When the crew mutinied, the cruiser was anchored twenty miles down the coast. Evidently her commander, Capt. Sosinsky, had been warned, for he arrested and sent ashore a sailor named Tarosoff who was regarded as the ringleader.

Two hours afterward, the sailors rose and killed Capt. Saborvsky, the officer on watch. When he saw the mutineers approaching, Saborvsky made a rush for the cabin, but the sailors had jammed the breech blocks of the carbines there and Capt. Saborvsky was shot.

CHASED THE OTHERS ASHORE.

The firing aroused the officers below, who ran up on deck, and taking in the situation, crowded into a launch moored alongside the Pamyat Azova and started for the shore. The mutineers manned a cutter and put off in pursuit of the launch. Three officers were killed by a shell from the cruiser and others were wounded.

The mutineers in the cutter were rapidly overhauling the launch when, on reaching shallow water, the surviving officers jumped into the bay, and made for the shore. An attempt was made by the fugitive officers to drag along with them one of their wounded comrades, but he was evidently abandoned and drowned. Eight officers escaped into the woods.

Later, the mutineers hove up the anchor and headed the cruiser for Reval. Her consort, a torpedo boat, followed under fire from the Pamyat Azova, but was not hit, as she succeeded in keeping out of range.

ARRIVAL AT REVAL.

On arriving at Reval some of the mutineers put off in a boat for the fortress in order to request the artillerymen to join them, but the authorities had in the meantime been apprised of what had happened, and the mutineers were arrested as they landed. This being seen from the cruiser, the main portion of the crew, who in the meantime seem to have remained neutral, suddenly turned on the mutineers, overpowered them, replaced the red flag at the masthead with a white flag, and sent word ashore that the mutineers were confined below decks, whereupon the Governor-General sent off soldiers in boats, and the mutineers were taken ashore.

About 150 sailors were arrested, and a number of students found among the crew were also made prisoners. The Pamyat Azova was the cruiser on which Emperor Nicholas, then heir to the throne, made a voyage to the Far East, in 1893.

SPOKE THE SALINEA.

[BY THE ASSOCIATED PRESS—P.M.]

HELSINGFORS, Aug. 3.—The Armored cruiser Pamyat Azova, whose crew mutinied off the Esthonian coast, spoke with the steamer Salinea between this port and Reval. The mutineers of the Pamyat Azova ordered the Salinea to stop, and asked for news from Sveaborg, evidently with the intention of going there to help the mutineers, but when informed that the mutiny at Sveaborg was over, the Pamyat Azova was headed for Reval. The battleships Slava and Czarevitch were sent from here in pursuit of the Pamyat Azova.

LOOKING OVER THE FORTRESS.

SVEABORG SHOWS EVIDENCES OF MUTINEERS' STRENGTH.

Until the Warships Arrived the Government Forces Were Virtually Powerless—The Commander Was Forced from His Headquarters. Over Six Hundred Men Missing.

[BY THE ASSOCIATED PRESS—P.M.]

HELSINGFORS, Aug. 3.—The correspondent of the Associated Press was permitted, today, to look over the fortress on the main island, as well as all the other fortifications overlooking the town, although the officials who complied with his request were careful not to allow him to see the guns.

The scene proved the truth of the statements previously cabled, that the mutineers had the upper hand in practically all the fortresses until the arrival of the warships.

Escorted by an officer, the correspondent was shown all the minor barracks and fortifications and the wharf and neighboring quays, which bristled with machine guns. Flagstaffs had been splintered as if the mutineers had tried to shoot away the Russian colors.

THE COMMANDER FLEW.

The most severe fire from the fortress was directed on the headquarters of the commander, who, the second day of the battle, was forced to seek shelter in a better-protected place.

The barracks in the vicinity showed plainly the effects of the fighting. They today are nothing more than tottering ruins, upheld by iron girders. The church in which hang the memorials of the French and English bombardment of 1855 was struck several times, but it is evident that the mutineers did not wish to destroy the building. In spite of the fact that none of its windows remain whole.

WARSHIPS CREPT UP.

There is no question that until the warships came up the government was powerless adequately to reply to the mutineers, and was simply able to hold its positions. The commander had scarcely fled from his headquarters, leaving them a heap of fallen ruins, when the warships crept up the coast and opened fire. Taken unawares, without leaders and with but little food, the mutineers gave up.

TWO OFFICERS THERE.

It now transpires that there were two officers among the mutinous men, Lieut. Kokhensy and Lieut. Emiljanoff. The latter was wounded. Kokhensy gave himself up to the Bogatyr, and asked pardon.

A special court is coming here from St. Petersburg, next week, to try the prisoners. One hundred men are confined in Helsingfors and Skatunden. The casualties are not yet known, but 650 men are missing. It is impossible to say how many were wounded. As previously cabled in these dispatches, only five officers were killed.

BLACK HUNDREDS' "TIP."

STOLYPIN INVESTIGATING IT.

[BY THE ASSOCIATED PRESS—A.M.]

MOSCOW, Aug. 3.—Premier Stolypin has given orders to investigate the remarkable evidence that Black Hundreds of Moscow were aware in advance that M. Herzenstein, the Constitutional Democratic leader, was to be murdered at his country residence near Terioki, Finland.

It develops that it was a correspondent of the Associated Press who asked St. Petersburg, by telephone, two hours before the assassination, whether there was any truth in the report in circulation in Moscow that M. Herzenstein had been murdered. The correspondent obtained his information from a local evening paper, the Malk.

The editor of the Malk has informed the police that he obtained his information from the editor of the Vieche, a Black Hundred paper of Moscow, which has been publishing provocative articles against the Jews and revolutionists.

FAIR TO JUSTICE.

[BY THE ASSOCIATED PRESS—A.M.]

ST. PETERSBURG, Aug. 3.—M. Chtecheglovitoff, the Minister of Justice, today issued an appeal to the public, in the name of the Emperor, to observe the law, saying he was especially charged by the Emperor to warn the courts that justice must be administered without fear or favor.

ARRESTED RINGLEADERS.

WORKMEN ROUGHLY HANDLED.

[BY THE ASSOCIATED PRESS—P.M.]

ST. PETERSBURG, Aug. 3.—A local newspaper publishes a dispatch this morning from Ekaterinoslav, dated yesterday, saying that a force of police and two squadrons of dragoons entered the town at 3 o'clock that morning and arrested the ringleaders of the strike while they were in bed.

When the workmen discovered this, they gathered to the number of 4000 and attempted to free their comrades. A collision with the troops ensued, during which a number of men were wounded.

Many of the agitators were arrested.

DRAGOONS KILL PEASANTS.

[BY THE ASSOCIATED PRESS—P.M.]

KURST, Aug. 3.—An encounter took place here today between peasants and dragoons, during which six peasants were killed and three were wounded. Several shots were fired from the crowd, whereupon the dragoons answered with three volleys.

GLEANINGS BY CABLE FROM OTHER LANDS.

[BY DIRECT WIRE TO THE TIMES.]

FORT DE FRANCE (Martinique) Aug. 3.—[Exclusive Dispatch.] Four strong earthquake shocks were felt here last night.

ABRUZZI'S FIERCE CLIMB.

[BY DIRECT WIRE TO THE TIMES.]

ROME, Aug. 3.—[Exclusive Dispatch.] A dispatch from Ugandi announces the arrival of the Duke of Abruzzi at Entebbe. His account of the ascent of Mount Ruwentzori shows that he had many difficulties to overcome. On one occasion he was attacked by a leopard, but managed to kill the animal. He has named the highest peak of Mount Ruwentzori Margherita, in honor of his aunt, the Queen of Italy.

PERSIAN FEARS THE TURKS.

[BY DIRECT WIRE TO THE TIMES.]

PARIS, Aug. 3.—[Exclusive Dispatch.] The trouble between Turkey and Persia is becoming less acute. The Turks have 25,000 troops massed on the frontier, while the Persian force does not exceed 10,000. Persia is now seeking a pacific settlement of the boundary dispute.

WELLINGTON (New Zealand) Aug. 3.—[Exclusive Dispatch.] Sir Joseph George Ward, Postmaster-General of New Zealand, who recently visited the United States, will succeed the late Sir Richard Seddon as prime minister of the colony. A strong, progressive policy is expected of him.

HILL AND MORGAN PRESS THE FIGHT.

[BY THE ASSOCIATED PRESS—P.M.]

MINNEAPOLIS, Aug. 3.—The Journal today says that the three-cornered war among the Harriman, Hill and Milwaukee Railway interests in the Northwest is reaching an acute stage. It developed yesterday that James J. Hill is behind the Dakota Midland Railway, which is about to invade the Milwaukee territory between Sioux City, Iowa and Pierre, S. D. The new road is to run through part of the great corn belt of Iowa in competition with the Milwaukee.

Having failed to get control of the Milwaukee in 1901, Hill has now started to parallel the system wherever possible, in retaliation for the Milwaukee's construction of an extension to the Pacific Coast.

J. P. Morgan and his interests are allied with Hill, and the Harriman interests are believed to be in close alliance with the Milwaukee.

CHICAGO-CUBAN TRAVEL.

BLOW AT COAST INTERESTS.

[BY DIRECT WIRE TO THE TIMES.]

CHICAGO, Aug. 3.—[Exclusive Dispatch.] Elaborate preparations are being made by roads interested in Chicago-Cuban travel for next winter's business, which is expected to exceed last winter's many fold. The San Francisco catastrophe, it is expected, will cause many people who otherwise might have gone to California to go to Cuba, instead, for their winter vacation.

The Southern Pacific is having three fine new steamers built, one of which is to ply between New Orleans and Havana. One of these, the Momus, has just been launched at the Cramp ship yard. It is 400 feet long, and has a displacement of 10,200 tons. It has accommodation for 152 first-class passengers.

The Illinois Central will run a fast service from Chicago to New Orleans steamship service. The Alton and Mobile and Ohio also are having new boats built especially for the Mobile-Havana service.

ROADS ASK NO REDUCTION.

NORTHWESTERN, NORTH SHORE.

[BY THE ASSOCIATED PRESS—A.M.]

SACRAMENTO, Aug. 3.—Thomas Mellersh, secretary and treasurer of the California Northwestern and the North Shore Railroads, was before the State Board of Equalization this morning and gave his statement of railroad matters.

The California Northwestern, which is a lessee of the San Francisco and North Pacific Railroad, reports 215.27 miles of track, valued at $1,076,350. Its rolling stock is valued at $347,450. Its gross earnings were $1,455,651; its operating expenses were $935,423, leaving a net income of $570,728. The deductions for interest, etc., amounted to $460,797, leaving a surplus of $59,430.

The North Shore has 81 miles of track. Its rolling stock is valued at $140,025; its gross earnings were $766,034; its operating expenses, $660,999, leaving a net income of $105,304. The interest on funded debt, etc., amounts to $328,650, leaving a deficit of $223,346.

In closing his argument, Mellersh said his roads would ask no reduction but if left alone this year they hoped to be able to voluntarily raise their own statement of valuations next year.

ARTISTS TO FIGHT COMSTOCK.

Suppressor of Vice Told That His Raid Was Outrage and Insult to Innocent Girl.

[BY THE ASSOCIATED PRESS—P.M.]

NEW YORK, Aug. 3.—A statement regarding the raid of Anthony Comstock, head of the Society for the Suppression of Vice, upon the art students Thursday and the arrest of the young woman book-keeper on the charge of dealing in obscene literature in circulating the league's fall catalogue, containing pictures in the nude, was given out by the league tonight, and it says, in part:

"That a school of this character should be subjected to the sensational attacks of Mr. Comstock is outrageous, and the league had not the slightest intimation that its publication could be considered objectionable until Mr. Comstock's sudden arrest of an entirely innocent and unprotected girl employé.

"Concerning the pamphlets, copies of them were transmitted through the mails with the full knowledge and consent of the postal authorities. This attack is not on the league alone, but on all artists, and it is needless to say that the league will push the fight vigorously."

SURGEONS UP FOR "GOUGING."

[BY THE ASSOCIATED PRESS—P.M.]

WASHINGTON, Aug. 3.—Assistant Surgeons Theodore Normand Pease and Harry Lee Brown of the United States Navy have been ordered by the Secretary of the Navy to appear before a court-martial board and answer to the charges of "gouging" while being examined for promotion last week. "Gouging" is a naval term bearing on actions of candidates during their examination.

ENTHUSE OVER VERSAILLES.

Kentucky Girls in Paris Take in the Sights, Though One Remains to Catch Count.

[BY DIRECT WIRE TO THE TIMES.]

PARIS, Aug. 3.—[Exclusive Dispatch.] Unaccompanied by any mob, twenty-nine of the Kentucky girls went today to Versailles. One of the thirty remained behind. She was Miss Mary Lear of Paint Lick, Ky., who is quoted in her home paper as having expressed the determination to become a Countess.

The party left the hotel for Versailles at 10 o'clock in the forenoon in a brake drawn by six horses, and passed the entire day in charge of the conductor furnished by Cook's, who guided them through the grounds of the palace and the Trianons.

On the way back to Paris Miss Mattie Hughes of Midway, Ky., prevailed upon the driver to intrust the reins to her. To his delight and admiration, Miss Hughes tooled the brake as well as any exhibitor at the Madison Square Garden horse show might have done.

The young women are enthusiastic over Versailles.

WILL TEST PRIMARY LAW.

CHICAGO, Aug. 3.—The first test of the new Illinois primary law passed at a special session of the Legislature this year, enabling voters to name party nominees, will be given tomorrow afternoon at one of the liveliest primary campaigns ever waged in the State. The vote will establish Republican party sentiment on United States Senator.

The Democratic party has no candidate for United States Senator.

EDWARD WILL MEET KAISER.

[BY THE ASSOCIATED PRESS—A.M.]

LONDON, Aug. 3.—It was officially announced today that King Edward and Emperor William will meet at Friederichskron Castle, near Homburg, August 15.

FLASHES FROM WIRES.

William Marcus, the first white man to be executed in Charleston county since the Civil War was hanged at Charleston, S. C., yesterday for the murder of his bigamous wife on Sullivan's Island last April. The victim was stabbed forty times with an ice pick.

Joseph Morris, the negro who recently attempted to assassinate the family of George Bodworth, a farmer living a few miles from Macon, Ga., is hiding in a swamp and a posse has surrounded the place. Bloodworth is in a critical condition from his wounds.

Students have actively endeavored to provoke the animosity of the people of Uruguay against Secretary Root. Some papers comment unfavorably on his last disclosure.

The U. S. S. Chicago, with Read Admiral Swineburn on board, arrived at Victoria Thursday from Santa Barbara. U. S. S. Princeton and Preble have been here some days.

Ex-Gov. Samuel R. Van Sant has been appointed chief marshal of the big grand army parade in Minneapolis for Wednesday, August 15, by Commander-in-Chief Tanner.

State Labor Commissioner Stafford, in his quarterly report of arrivals and departures of orientals at San Francisco, says that by far the greater number of Japanese have arrived from the Hawaiian Islands.

E. H. Walker, aged 74, who for a long time had been a resident of Watsonville, killed himself at Hilltown, two miles from Salinas, early yesterday morning by shooting himself with a rifle. He is reported to have been drinking heavily.

At Sacramento, the Appellate Court of the Third District yesterday handed down a decision affirming the judgment of the Superior Court of San Joaquin county in the case of Bradley S. Moss vs. Edward H. Jack in favor of the defendant.

OPERATE FOR CRIME CURE.

Prominent Physicians Place Seven Children Under the Knife as Preventive.

[BY THE ASSOCIATED PRESS—A.M.]

PHILADELPHIA, Aug. 3.—Following the theories of the country's foremost physicians and the recent ruling of the juvenile courts, the Pennsylvanian Society to protect children from cruelty has instituted the practice of performing operations upon the children in its charge where medical opinion is that such a course is likely to prevent a criminal career.

The first subjects were operated upon yesterday at the infirmary of the society. In all, seven children were put under the knife by a number of the city's most prominent surgeons. The physicians who either participated or were interested in the operations were:

Dr. S. Weir Mitchell, Dr. A. C. Abbott, Dr. G. W. Dougherty, Dr. E. H. Doey, R. W. W. Hawke, Dr. Alfred Gordon, Dr. C. K. Mills, Dr. Louns Starr and Dr. Fred Frawley.

A number of other similar operations will take place soon. Of 147 children examined 30 per cent. were found to be suffering from imperfect refraction of the eyes. Glasses have been ordered for all of these.

KNEW WAYS OF DIPLOMATS.

Charles Hudson, Who Served Under Eight American Ministers and as Ambassador at London, Dead.

[BY THE ASSOCIATED PRESS—A.M.]

LONDON, Aug. 3.—Charles Hudson, for thirty years chief clerk of the American embassy, died today.

Mr. Hudson served under eight Ministers and Ambassadors. With the late James Russell Lowell, particularly, he was on terms of intimate friendship and he leaves a set of Mr. Lowell's books, each inscribed "To My Dear Friend," and a most interesting collection of letters, Mr. Hudson and Mr. Lowell having kept up a correspondence after the latter left London.

REGISTERED IN PARIS.

PARIS, Aug. 3.—[Exclusive Dispatch.] Mr. and Mrs. Harry Gray of Pasadena registered at the Herald office today.

SUNSET
Ladies
the only pleasant way to visit these hot, dusty days is by Sunset Phone. Residence phone—only $2 daily.
Telephone Contract Dept., Main 47, SUNSET T. & T. CO.

Just as well eat bread that digests easily and makes happy faces, as to eat the other kind. Rely on Capitol Flour. Rich in gluten.
Guaranteed.
CAPITOL MILLING CO.

The Keeley Cure
1022 SOUTH FLOWER HOME 'PHONE
Thousands have been cured of liquor habit by the Keeley Cure. the Keeley save you. A simple treatment, given with every convenience and comfort. Invest invited.

MAKE HIM PROVE
MR. LONG CLAIMS THAT T
Frank R. Long
PIANO IS "UNEQUALED" IN TONE
Abramson
Beautiful new designs in ladies' solid gold bracelets, $5 to $30.
J. ABRAMSON,
Jeweler and Silversmith,
122 S. SPRING STREET.

DOWIE NOT A CANDIDATE

Voliva and Bills Pose in Race for Overseer Under Order of the Court.

[BY THE ASSOCIATED PRESS—P.M.]

CHICAGO, Aug. 3.—Two candidates filed their certificates of nomination for the office of general overseer of the Christian Apostolic Catholic Church of Zion City, in the United States Circuit Court today. The candidates are Wilbur Glen Voliva, who took charge of the church and Zion City after Alexander Dowie had been ousted, and Alfred E. Bills, a former partner of Dowie, who claims to be appointed by Voliva.

Dowie, through his attorneys, disclaims any connection with Bills, who is said to be a large property owner in Zion City and has lived in that city for five years.

Dowie for the second time announced that he would not be a candidate.

DEATH PENALTY FOR ASS

CHICAGO, Aug. 3.—Punishment by death is recommended by the grand jury as the maximum penalty for attacks on women. The recommendation was made in its final report which was handed Judge Dunne in the Superior Court yesterday. Changes in existing laws providing punishment for assailants of children also were recommended by the jurors. The action of the grand jury is the result of the long crime prevalence in Chicago of such cases.

HAYMOW FIRE DISASTER

DAYTON (Or.) Aug. 3.—Nine dwelling business houses in the center of this town were destroyed by fire which started in a haymow of a livery barn today. Loss $30,000.

SLOPE BRIEFS.

Thrown from Carriage.

CHICO, Aug. 3.—Mrs. Lizzie Bell, from Vallejo, was thrown from a carriage at Durham yesterday and probably fatally injured. The horse became frightened at an electric car. Mrs. Park, realizing the danger, threw her little child out of the carriage. It escaped without serious injury. T. Williams, the driver, was thrown out and seriously hurt.

Nine Hours on Stand.

PORTLAND, Aug. 3.—The trial of Hamilton H. Hendricks for subornation of perjury is nearing a close. At noon today the defendant stepped down from the witness stand, after having been for nearly nine hours the object of scathing cross-examination at the hands of Special Prosecutor Heney and the defending counsel. Judge Bennett, his counsel, [illegible] will probably go to the jury tomorrow.

"NO TROUBLE"

To Change from Coffee to Postum.

"Postum has done a world of good for me," writes an Ills. man.

"I've had indigestion nearly all my life but never dreamed coffee was the cause of my trouble until last May. I got so bad I was in misery all the time.

"A coffee drinker for 30 years, it irritated my stomach and nerves so that I was just crazy for it. After reading it with my meals, I would leave the table, go out and lose my breakfast and the coffee, too. Then I was as hungry as ever.

"A friend advised me to quit coffee and use Postum—said it could be made right. Since taking his advice I have relished my food and get all the good out of it and don't have those awful headaches and spells.

"I changed from coffee to Postum without any trouble whatever and feel better from the first day I left off coffee. I am well now and give the credit to Postum." Name given by Postum Co., Battle Creek, Mich. Read the little book, "The Road to Well-ville." Postum pkgs. "There's a reason."

LABOR.

COPPER MINES WILL RESUME.

Great Falls Smelter Strike of Short Duration.

Boston and Montana at Butte Has Full Ore Bins.

Whole Trouble Is Caused by One Union Miner.

[BY DIRECT WIRE TO THE TIMES.]

HELENA, Aug. 3.—[Exclusive Dispatch.] At a meeting of the strikers tonight it was decided to return to work tomorrow. The five discharged men will remain away from the plant until a grievance committee can take up and adjust their affairs.

HELENA (Mont.) Aug. 3.—[Exclusive Dispatch.] The strike declared by the mill and smeltermen at the smelter of the Amalgamated Copper Company in Great Falls today, resulted in a complete close-down of the plant, one of the largest in the Northwest, as well as five mines of the Boston & Montana Copper Company in Butte. About 1200 men are out at Great Falls and 1500 in Butte.

The mines affected are the Leonard, East Colusa, Pennsylvania, West Colusa and Mountain View, and these are among the largest producers of the camp.

The stopping of work was necessitated because the ore bins were full. The smelter management has issued a statement calling upon the men to return to work, declaring the strike to have been precipitous, hasty and not fully considered by the men.

Business men, however, do not look for a prolonged shutdown as the officials have expressed a willingness to adjust any grievances in a deliberate manner, "in due course."

It develops that one man who was in arrearages on his union dues is the cause of the whole trouble which thus far has thrown 5000 men out of employment. Five smeltermen, constituting a committee, became too insistent in demanding the discharge of the smelterman behind in his union payments, and the quintet was discharged. Their dismissal precipitated the trouble, the union demanding the reinstatement of the five men, and upon the company's refusal the strike was ordered.

STRIKE SPREADS.

PHILADELPHIA AFFECTED.

[BY THE ASSOCIATED PRESS—A.M.]

PHILADELPHIA, Aug. 3.—Pursuant to instructions from headquarters at New York the lithographers in this city who are members of the Lithographers' International Protective and Beneficial Association, today went on strike to enforce their demands for an eight-hour working day. Twenty-six establishments are affected by the walk which involves several hundred workmen.

WALK OUT AT BALTIMORE.

[BY THE ASSOCIATED PRESS—A.M.]

BALTIMORE, Aug. 3.—Practically all the lithographers in this city, about 300 in number, are out on a strike for an eight-hour day with nine hours' pay.

LABOR LAW OVERRULED.

WOMAN'S RIGHTS INFRINGED.

[BY THE ASSOCIATED PRESS—P.M.]

NEW YORK, Aug. 3.—The law limiting labor by women and children to ten hours a day or sixty hours a week in a factory was declared by Justice Olmstead to be an unwarranted infringement of constitutional rights. The ruling was concurred in by Justices McLean and Deuel. Judge Olmstead held that the law was class legislation.

Justice Olmstead said in his decision:

"To labor and employ labor are the natural and inalienable rights of our citizens and cannot be taken away in whole or in part unless upon the foundation of public good, which is not apparent and cannot be predicated upon legislative dictum.

"It may be stated as a well-settled proposition that the right to labor and contract for that labor is part of liberty and property right; and, therefore, the Legislature enacts a statute such as that under consideration, if must be admitted that it has infringed, in the enactment, the rights which are very clearly guarded by the Constitution to individual citizens."

Gen. Mayer announced tonight that he would appeal from the decision of the court.

"We will carry the case, if need be," he said, "to the Supreme Court of the United States, so long as the question of the constitutionality of the State law is raised."

STRIKERS FAIL TO FEAZE.

RAILROADS INDIFFERENT.

[BY THE ASSOCIATED PRESS—A.M.]

SAN FRANCISCO, Aug. 3.—Despite the difficulties that confront the Railroads and threaten, any time to tie up the entire system, the city has assumed an indifferent attitude toward the various unions that have declared a strike, and expressed confidence in handling the situation.

Darnwall Mullaly, assistant to Mr. Calhoun, has decided to employ non-union men to take the places of the strikers until Mr. Calhoun arrives from the East to take action on the problem.

The walk-out of firemen, oilers, wipers, boiler cleaners and pump men is added to the difficulties of the operation, although non-union men have been secured to take the place of the more recent strikers.

The differences with the linemen will be held in abeyance, and, with four lines working, the company claims to be able to cope with the situation in this direction.

Mullaly says he has 100 track men to perform a portion of the work that was being done by the union men who gave up their jobs.

The sympathetic strike took place on the Oakland pier last night, when the oilers, firemen and wipers struck without warning and shut down the Bryant-street and North Beach power plants, and, for a short time, tied up several ferries.

Forty-eight men walked out early this morning, ostensibly to reinforce their demands for an eight-hour day. The real reason is said to be that the oilers, wipers and firemen are in sympathy with the striking electricians and do not wish to work with non-union men.

The delay to traffic was of short duration, and the company claims that it put thirty-two men at work in place of those that struck, in less than half an hour after the strike took place.

Mayor Schmitz was in conference with Mr. Mullaly today.

TRADES DISPUTES BILL PASSES.

BRITISH LABOR MEASURE FAVORED IN COMMITTEE.

Extraordinary Scene in House of Commons When Balfour Accuses Premier of Deliberately Breaking His Pledge—Government Amendments Defeated by Narrow Margin.

[BY THE ASSOCIATED PRESS—P.M.]

LONDON, Aug. 3.—The Trades Disputes Bill, which is a direct outcome of the Taffvale decision that trades-unions funds are liable for the illegal acts of individual members of a union, passed the committee state in the House of Commons this morning, and was reported to the House amid ministerial cheers.

Considerable excitement marked the debate, during which several amendments opposed, by the government, were defeated by narrow majorities, in one case the government being saved from defeat by a few Unionist votes.

There was a somewhat extraordinary scene after midnight, following Prime Minister Campbell-Bannerman's refusal to accept Lord Robert Cecil's motion to report progress. Lord Robert announcing that the Prime Minister had pledged that the debate should not continue after 11 o'clock. When the motion was defeated by a government majority of 212, Mr. Balfour accused the Prime Minister of deliberately breaking his pledge. He declined to take further part in the proceedings, and invited his followers to leave the House.

The invitation of the former Prime Minister was accepted by all the three score members of the opposition present, amid ironical Ministerial, Nationalist and Laborite cheering. A few of those who left the chamber returned subsequently, but the front opposition bench remained empty, and several Liberals and Radicals took seats on it amid Radical cheering. The debate then proceeded without interest to its close.

FIRE RUINS FINE MILAN EXHIBITS.

SUPPOSEDLY INCENDIARY FLAME SWEEPS EXHIBITION.

Palace of Decorative Arts Mass of Ruins—Priceless Paintings Damaged by Mud and Water—Works of Great Historic Value Lost—Damage Estimated at $3,000,000.

[BY THE ASSOCIATED PRESS—A.M.]

MILAN, Aug. 3.—Fire which broke out here this morning in the international exposition did extensive damage. The sections devoted to the decorative arts of Italy and Hungary were destroyed, as also was the pavilion in which were installed the exhibits of Italian and Hungarian architecture.

The fire was discovered at 5 o'clock in the Hungarian section and spread rapidly to the art sections, situated in an adjoining park. For a time, British, Swiss, Japanese and Netherlands sections were threatened, but by energetic work the firemen succeeded in saving them.

The jewelry and fine arts sections were also threatened, but a large force of carbineers carried the pictures, many of them of almost priceless value, from the gallery of fine arts into the corridors of sections beyond the fire zone.

At noon the fire was considered under control.

DOUBT AS TO ORIGIN.

The origin of the fire is attributed to an electric short circuit. The authorities are of the opinion that the fire was of incendiary origin.

The scene of the conflagration was the center of the most active portion of the exposition.

The palace of decorative arts is a mass of ruins.

The architectural pavilion, which was also destroyed, contained many exhibits of historic value, including the original model of the dome of the cathedral of Milan, many original documents referring to Milan's famous scientist, Volta, relating to voltaic electricity and numerous documents referring to Napoleon I.

Although the fine arts pavilion was saved, many fine paintings were damaged, being splashed by mud and water, while the firemen were hastily carrying them to places of safety.

Owing to the value of some of the exhibits destroyed, the loss is now estimated at $2,000,000 to $3,000,000.

OLD-TIME PRINTER DIES.

CHICAGO, Aug. 3.—Isaac D. George, former president of the International Typographical Union, died yesterday at the Presbyterian Hospital after an illness of eight weeks. Mr. George was 69 years old. He was elected first president of the National Typographical Union at Albany, New York, in 1869. At the time of his death he was president of the Old Time Printers' Association.

Bank Open Tonight.

The Consolidated Bank of Los Angeles, 124 South Broadway, in the Chamber of Commerce Building, will be open tonight, as usual, to accommodate the public in general and its old patrons. Four per cent. interest paid on savings deposits. One dollar opens an account. The small depositor is appreciated. Make your money earn 4 per cent. interest.

MENTHOL Cough syrup. Best for irritating throat coughs. All Sun Drug stores.

GAS FOR FUEL.

Cooks food thoroughly but does not cook you. Heat is where and when you want it. Saves time, labor, space, and money. Promotes general good feeling.

Vacation Watches
Good Timepieces
$5 $2 $1
S. Nordlinger & Sons Gold and Silversmiths Established 1853
323 S. Spring Street

Music Rolls
75c Value at 35c
A chance to get your new one and save just half. Be sure and be here Saturday morning. Full size of good leather. Nicely lined with handles to match; 75c values, Aisle 4, today, 35c.

BOTH PHONES EXCHANGE 337
The Broadway Department Store
BROADWAY, COR. FOURTH, LOS ANGELES. ARTHUR LETTS, PROPRIETOR

Pocket Knives
50c Values at 25c
From our regular stock we've taken a great number of 50c values. With two blades of good steel; stag and horn handles, brass lined; 50c values this morning 25c.

Half Prices For Half a Day

Another stirring list of economies to celebrate the fact that we are closing Saturdays at 12:30 until September 15th.

We've gone carefully through stocks, and carefully selected values, then marked prices down in many cases under half—in most cases exactly half.

Cost prices and profit have been forgotten—our one thought is to build Saturday morning into a great shopping half day. The one way to do that is to make values to bring you out early. Read those we have printed here; there are others in the store. Remember, the store closes at 12:30 today.

Corset Covers
50c Values at 25c
Trimmed with two rows of embroidery insertion and baby ribbon; others have torchon lace around the neck and over the shoulders; all cut fine and full and splendidly made; 50c values. At 25c this morning, second floor.

Briar Pipes.
25c Values at 12 1-2c
They are good French briar pipes with straight or bent stems, large and small bowls; horn, rubber and celluloid mouthpieces; 25c and 35c values. Aisle 4, today 12½c.

Half Prices on Kimonos in Annex

Men's Work Shirts
50c Values 25c
Made of heavy blue chambray, cut full and double stitched, all sizes; a splendid value at 50c. This morning, share them, aisle 8, 25c.

$7.48 Waists $3.75
Allover ruffle lace waists with deep V-shaped yoke; ¾-length sleeve, open down back, good silk lining; white only. Regular $7.48 value. This morning, second floor, choice, $3.75.

Notion News
2½c Tape Ic
White or black tape, three widths, 3 yards to the bolt; 2½c value. This morning, Aisle 2, 1c bolt.
5c Tape Measures Ic
Linen Tape Measures, 60 in. long, metal tip, 5c value. This morning, rear Aisle 2, each 1c.
10c Dress Shields 5c
Of good quality stockinette. They're the washable kind that you usually pay 10c for. This morning, Aisle 3, 5c pair.

Silk Parasols at Half Price
Colored silk parasols; choose from our entire stock this morning; dainty affairs ranging in price from $2.50 to $12.50; a few white silk ones included. This morning, half price. Aisle 3.

Men's Black Socks
10c Values 5c
That's a price that will start buying briskly this morning; all sizes; made of fast black cotton; limit of 5 pairs to each customer; 10c values. Aisle 8, this morning, 5c a pair.

$2.00 Mistral Cloths 98c
Silk and wool material, heavy crepe effects. The season's most wanted weaves in colors of gray, Alice blue, reseda, green, navy, and royal blue; 45 inches wide. Real $2.00 value. This morning, 2nd floor, 98c yard.

White Swiss, 35c Value at 17 1-2c
Pretty white embroidered swiss, half price for half a day; fancy mercerized waistings, too; exceptional opportunities. This morning at just half price, third floor, 17½c.

Lining Lawns 7½c
For an Hour, 10 to 11
40 inches wide; a good 15c quality; wide range of colors, including cream and black; 15c value. For an hour, 10 to 11, this morning, 7½c yard, aisle 3.

Skirts Made Free For Half a Day

Choose from any of our colored wool skirtings priced at 98c and more a yard.

The favorite grays, plain weaves and shadow checks. A great variety to choose from. You'll save largely in the price you will pay.

In addition, this morning we'll have an expert man tailor make a skirt to your measure absolutely free. Workmanship and fit guaranteed. That serves as a splendid introduction to other dress goods values. Note these prices:

Cream Dress Goods
$1.50 Value at 75c
Half price for half a day. Cream wool Panamas, serges, brilliantines, eolienne, Sidilians, crepe de Paris; such an opportunity as we have never offered before; $1.50 values. Aisle 5, this morning, 75c.

Peau de Cygne 39c
For an Hour, 9 to 10
The kind you see priced in many stores at $1.00. Heavy soft peau de cygnes and messalines; pretty silks in dark and medium colors, black and cream, changeable effects; 19 inches wide. For an hour today, 39c yard.

Checked Suiting
75c Value at 37½c
11 to 12 a.m., just for an hour, half price. Pretty gray grounds with checks and plaids in black and navy blue, 40 inches wide; 75c value. For an hour today, 11 to 12 a.m., 37½c. Aisle 4.

50c Albatross at 25c
For an Hour, 8 to 9
It is all wool in a swell crepe weave; the kind that will launder perfectly; every good color; 36 inches wide; 50c value. For an hour, 8 to 9, this morning, 25c a yard. Aisle 4.

50c Cream Mohair 25c
For an Hour, 10 to 11
A fine Sicilian weave, fancy polka dots and small neat designs on cream grounds; splendid for full suits and waists; 50c quality. Aisle 5, for an hour, 10 to 11, this morning, 25c a yard.

Remnants Sateen
5c Yd.; Hour 8 to 9
It is good mercerized sateen, 36 inches wide, lengths of from 2 to 6 yards; all colors, including black and cream; good 25c quality. For an hour, 8 to 9 this morning, aisle 3, yard, 5c.

250 Pairs Women's $3.00 Oxfords $1.50

Children's Aprons—60c Values 30c
A half price that will interest mothers. On the second floor.
Dainty white lawn aprons; bib effects, with ruffles over the shoulder edged with narrow embroidery; sizes 6 to 12 years; 60c values. Today, 25c, second floor.

Bright patent kid oxfords in blucherette dress style. Large eyelets and wide ties. All sizes and widths. Pretty plain dress toe shapes with dull kid quarters.

You'll find the same shoes priced in many stores at $3.50. This morning, half price, Aisle 8.

Men's $4 Oxfords at $2 Pair
Included with them are some $3.50 shoes, Burt & Packard, Geo. T. Snow, and other well-known makes; some of patent colt and vici kid, others of box and tan Russia calf. Today, half day, $2.00 pair, aisle 9.

36-Inch Percales This Morning at 6¼c

Regular 12½c value. Full yard wide. Mostly lavender grounds. The assortment of patterns is broken so is the price. Just half. No phone or mail orders and none delivered. This morning, third floor, half price, 6¼c yard.

SHOPPING BAGS
$1.48 VALUES 75c
Another Saturday morning saving. Good late shapes of seal grain leather, black only. Nicely lined and fitted with coin purse. Regular $1.48 values, Aisle 3, this morning at 75c. As long as they last.

Buy Groceries Here Saturday Morning
Not half prices, but tempting values. Remember to buy enough groceries this morning to last you over Sunday. Order the staples you want here by phone. Both phones 337.

CREAMERY BUTTER 50c FOR A 2 LB. ROLL
It's good butter, and a low price.
Good groceries and lower prices are making this grocery business grow rapidly.

BONED CHICKEN, 25c can—Fine for lunches. Half-pound can. Boned turkey same price.
FANCY EASTERN CHEESE, 16c LB.
NABISCO SUGAR WAFERS, 8c BOX.
SOCIAL TEA BISCUITS, 8c PKG.
TABLE PEACHES, 15c CAN—$1.65 doz. cans. Loma Vista lemon clings.
GROCERIES FOURTH FLOOR.

FANCY COMBS
$1.00 VALUES 50c
Here's an opportunity for women. Extra good fancy combs of celluloid. They have never sold for less than 95c and $1.25 before. We've called them $1.00 values in the heading—some are worth more. Half a day at half price, 50c. Aisle 3.

DISEASED KIDNEYS
If Any of Your Family in This or Past Generations Have Been Troubled With Kidney Disease, Make a Test of Your Urine and Satisfy Yourself.
CURE FREE
Warner's Safe Cure
Is the Best Cure for All Forms of Kidney Disease. A Trial Bottle Will Be Sent ABSOLUTELY FREE to Any Reader of The Times.

Suffered Misery From Kidneys
Mrs. Wm. Eckerson, 340 Liberty street, Schenectady, N. Y., adds her testimony to the thousands of testimonials received from sufferers who have been cured by WARNER'S SAFE CURE and WARNER'S PILLS. She says: "My health began to fail. I grew steadily worse with kidney trouble. I became discouraged and was about to give up the struggle when I commenced to take WARNER'S SAFE CURE. I am today a well woman, and my recovery is solely due to WARNER'S."
When the kidneys are diseased the uric acid is not carried off, and this causes Gout, Lumbago, Rheumatism of the Joints, Rheumatism of the Muscles, Rheumatism of the Heart, Rheumatism everywhere.
In Bright's disease the bowels are often constipated and the liver torpid. Warner's Safe Pills quickly relieve this condition, and no ill after effect is experienced.
TRIAL BOTTLE FREE
To convince every sufferer from diseases of the kidneys, liver, bladder, and blood that WARNER'S SAFE CURE will cure them, a trial bottle will be sent ABSOLUTELY FREE, postpaid, to any one who will write WARNER'S SAFE CURE CO., Rochester, N. Y., and mention having seen this liberal offer in The Times. The genuineness of this offer is fully guaranteed. Our doctors will send medical booklet containing descriptions of symptoms and treatment of each disease, and many convincing testimonials, free, to every one.

Spread the World's Table
along every line of longitude from North to South; every parallel of latitude from East to West; pile thereon the foods of every clime and
Uneeda Biscuit
will surpass them all in the elements which make a perfect world-food.
5¢ *In a dust tight, moisture proof package.*
NATIONAL BISCUIT COMPANY

Featherweight Trunks
Strongest light trunk made. Saves excess baggage ch'gs.
Whitney-Burroughs Trunk Co.
419 South Spring Street
$20 to $32

LOS ANGELES SANITARY CO.
SEALED ODORLESS METHOD
OF PUMPING OUT CESSPOOLS

From the cheapest that's good—to the best that is made.
ECKSTROM WALL PAPER CO.
324-30 SO. SPRING ST.
DECORATORS-FRESCO-FABRICS
Fabricona Dyed Burlaps in all colors.

HUTCHASON
Best Teeth, $5 a set. 332½ South Broadway

Labor Saving Office Appliances.
—The Globe-Wernicke Filing Systems—
Grimes-Stassforth Stationery Co. MOVED TO 212-234 S. Spring Street

We will save you money on your jewelry purchases. Our 64 Page Catalogue No. 6 will be sent free on request to out-of-town patrons.
Brock & Feagans
—Jewelers—
6th and Broadway, Los Angeles.

UNIQUE
Cloak and Suit House
245 South Broadway

New Spring wearables for men arriving daily.
See our large new display windows
KAHN'S, 457 So. Broadway.

HARDESTY'S LEMON HARDESTY'S VANILLA
The Purity of HARDESTY'S EXTRACTS is guaranteed by bond
HARDESTY'S VANILLA HARDESTY'S LEMON

GOOD SHOES
W. E. Cummings Shoe Co.
FOURTH AND BROADWAY

Inspect our new line of
IRON BEDS
You will save money by so doing.
A. B. Wilmans & Co.
516 So. Spring St.

"OUR SIGN"
BELL'S EXCLUSIVE TAILORING
Makers of Men's Fine Clothes
$30 to $50
343 South Broadway Loft 3

Home Phone 3544
YALE DENTISTS
444 S. Broadway

MAMMOTH SHOE HOUSE.
AGENTS FOR W. L. DOUGLAS SHOES
BEST IN THE WORLD.

White Port
$2.00 a Gallon.
STAR WINE AND GROCERY CO.
215 W. Fifth st., bet. Broadway and Hill.
Phones Main 2785, Home 1629.
Prompt Delivery. No Bar.

114 stores in principal cities
REGAL
THE SHOE THAT PROVES
A. S. VAN DeGRIFT, Mgr.
302 So. Broadway, Bradbury Bldg.

To Print Shop
Die stamped initialed stationery—the new long shape; cloth finish—with or without the "at home" day neatly printed at top; on display in the window today—price 75c box; 24 sheets paper and 24 envelopes.
FORD SMITH & LITTLE CO.
No. 313 South Broadway

"Where U-Go I-Go"
That's what Ruth said to Naomi and that's what the buying public has been saying ever since. Our largest orders have come from those who have been told by somebody else that we sell the best grade of coal. Give a "good deal" all around.
DIAMOND COAL CO.
235 W. Third St Both Phones Ex. 315

NEWMARKET
Get the Newmarket habit and save money. Come in today.

VISIT THIS CLEAN MARKET
If you can't come yourself send the children. We'll serve them as conscientiously as we would serve you. Nothing but the best for everybody at Newmarket.
SPECIAL TODAY
6 pounds boiling meat.....25c
4 pounds rib steak.....25c
3 pounds round steak.....25c
Pot roast, per pound.....6c to 7c
WOODWARD-BENNET CO., Inc.
Opposite Examiner Bldg. Between 5th and 6th Sts.
BEST MEATS LOWEST PRICES
522-524 South Broadway

GOV. PARDEE'S HOLD-UP GAME.

Keeping Back Appointments to Trade for Votes.

Slick Political Scheme of the "Weak Brother."

Spear and Nye in Charge of the Dickering.

[STAFF CORRESPONDENCE OF THE TIMES.]

SAN FRANCISCO, Aug. 1.—A Sacramento paper, which, until recently, insisted that the Espee had thrown the doctor down because it could not "use" him, said the other day that Pardee was the most "industrious" Governor the State has ever had. Another Sacramento paper a few days later declared that the doctor was entitled to another term because he had "stuck" to his desk in the Capitol day in and day out, in season and out of season, despite the hot weather and mosquitoes.

All this and similar stuff is now being unloaded on the public by the Alameda office-holding machine in the vain hope that somehow or other it will influence somebody's vote at Santa Cruz.

It must be admitted, however, that if "sticking" to his desk and being a "good" and "industrious" Governor consists in never acting until the last moment, in holding up appointments until the applicants and people to be served are worn out, and in dealing out daily bushels of letters filled with guile and misrepresentation, then Pardee is certainly at the apex of the political pyramid. For four years he has practiced thus on the State until many people believe that he is never in his office and never attends to business.

Indeed, at this very moment there is a roar all over Northern California at his conduct. Nor is this roar confined to the practical politicians. Many people interested in public affairs complain that, in using his patronage to further his renomination, Pardee has demoralized the public service and actually damaged the interests of the State.

It is a notorious fact that ever since he began his wire-pulling to secure control of the Santa Cruz convention he has filled vacancies in State offices only under protest. Evidently his idea has been that the more "pap" he could hold out the more apt the political bosses would be to do "business" with him in delegates. At one time it was rumored that he had thrown a bundle of offices at Abe Ruef, the labor-union boss of this city, but if this was true Ruef resisted the temptation, for he has since shown no signs of having been so bribed.

It is also notorious that Harbor Commissioner Spear and Pardee's secretary, A. B. Nye, are traveling about the State among the politicians and hinting that if things "go right" at Santa Cruz a flood of appointments will follow the adjournment of the convention. Of course, the Governor has written to all the office holders of his machine, to wake up and rustle for delegates, which does not help him nor hurt them, but the use of patronage in the manner indicated is not only disgraceful and unjustifiable, but a detriment to the State.

In Sacramento, where Pardee and Spear set out a month ago to get a trading delegation, this patronage lever was used to the breaking point. "Jim" Gillis, the Republican boss, was appointed two months before his term as State Librarian expired, in order to prevent his jumping the traces, and half a dozen other political powers were placated with notaries, etc. The patronage of the State Hospitals at Napa, Ukiah and Stockton has been used in the same way. In Mendocino, however, resulting in a failure. In that county the people, at a primary, voted Pardee's delegates down.

OFFICES HELD UP.

Here is a list of the principal offices Pardee has held up during the past year, and with which he is now seeking to force his renomination:

John D. Mackenzie, Harbor Commissioner at San Francisco; term expired March 14, 1906; salary $3000 a year.

Charles M. Shortridge of San José and D. W. Field of Los Angeles, Building and Loan Commissioners; terms expired long ago; salary $2400 a year.

Z. S. Eldridge, Bank Commissioner, resigned several months ago; salary, $3600 a year.

Is. E. Aubury, State Mineralogist; term expired February 25, 1906; salary, $3000 a year.

Louis Janin of Santa Barbara, Harold T. Power of Placer, C. H. Lindley, F. W. Bradley and E. A. Stent of San Francisco, comprising the State Mining Bureau. The terms of all expired early in the year.

Frank D. Ryan, Commissioner of Public Works, term expired March 5, 1905; salary, $3000 a year.

A. B. Lemmon of Santa Rosa, Joseph Steffend of Sacramento, B. W. Lee of Los Angeles and W. C. Van Fleet of San Francisco, comprising the Board of State Library Trustees, all terms expired. About two months ago this board met and elected James L. Gillis Librarian, although his term had not expired, and would not expire for two months. Gillis is the "boss" of Sacramento. Evidently in this case delay was dangerous, since shortly after his election Gillis put up a delegation to the State convention pledged to vote for Pardee. The trustees, however, have not been reappointed. The annual salary of Gillis is $3000.

Among the other offices vacant and being held up by Pardee which involve patronage are those of James H. Wilkins of San Rafael, prison director; John G. Murray, Harbor Commissioner at Eureka, deceased; W. W. Greer, G. W. Vice and W. N. Lamphrey of Sacramento, Trustees of Sutter's Fort; Thomas Fox, William Land, C. W. Paine of Sacramento, James Whittaker of Galt, L. J. Rose, Jr., of Oxnard, E. W. Howard of San Mateo, and Senator Rush of Solano, members of the State Board of Agriculture.

Besides these, there are many notaries and other minor places which have continued vacant for months, notwithstanding the clamor of candidates and the people affected to have them filled.

TIRED OF HIM.

For a year it has been evident in Northern California that the people want no more of Pardee. His fight for renomination was dead long before the fire, and is now rapidly reaching a state of decomposition which requires the attention of his own Board of Health and the application of a disinfectant. Yet he will not subside. This "good" and "industrious" Governor proposes to make the people vote him into oblivion, and he is not only holding up appointments to the detriment and utter demoralization of the public service, but he is willing to exchange them for votes in the open market; a flagrant form of political bribery.

There is no doubt about this. Every Oakland politician knows that the places named above are being used by Charles H. Spear and A. B. Nye for this purpose, and every politician in this city is now talking about the peculiar "goodness" of the Governor, who is authorizing them to be so used.

Primary elections will be held in many locations besides this city on August 14. At that time what the people think about the methods of this "good and "industrious" Governor will be registered.

LARGEST ENGINEER OF MINING IS HERE.

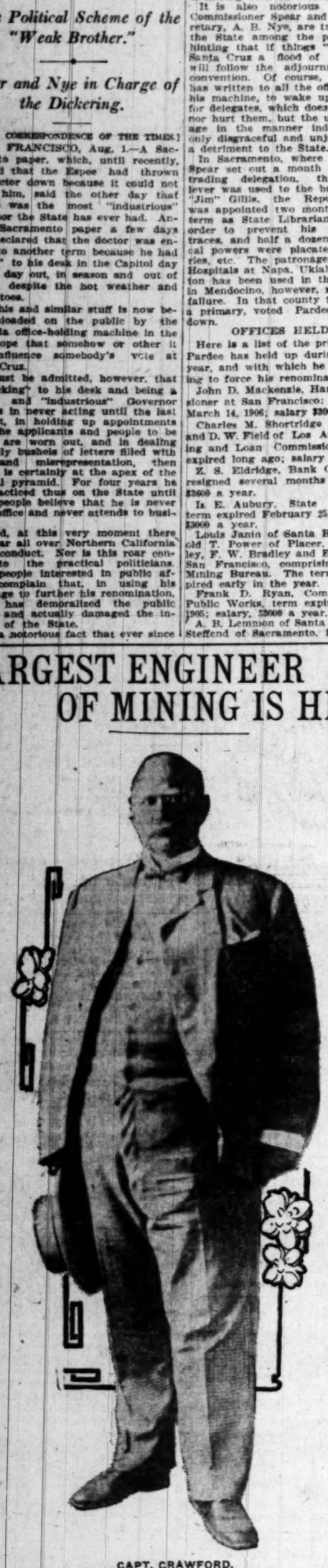

CAPT. CRAWFORD,

mining engineer, who has visited every district in the world, and is the largest active man in his profession. Weighs 348 pounds; tipped scales at 380 pounds one year ago. Yesterday jumped and kicked an electric chandelier eight feet from the floor.

CAPT. G. C. W. CRAWFORD, one of the most widely known consulting mining engineers of the United States, who has visited every mining district in the world, is a guest at the Angelus Hotel.

Capt. Crawford is the largest active mining man in the country, and is also big mentally. Physically he measures over 6 feet 2 inches in height, weighs 348 now, when in training, and has a chest development that makes Mr. Jeffries blush with envy. A year ago, he neglected exercise a little and soon weighed 380 pounds. He is athletic and spry. Yesterday he demonstrated this by jumping and easily kicking an electric chandelier eight feet from the floor.

Capt. Crawford is now consulting engineer for the Death Valley Corporation of New York, and has just come to Los Angeles after a fifteen-day journey through the burning sands of Death Valley and vicinity.

The thermometer registered as high as 142 deg., while Crawford was on the desert, and part of the time he was scrambling over mountainous trails on foot, as the mines he was investigating were located where no horse could go. Crawford said he stood the heat excellently, and that the nights on the desert during the last week have been very hot, lacking even the usual coolness.

Speaking of the future of the mining districts of Southern Nevada and the Death Valley region, Capt. Crawford said:

"With but one exception this district is the richest in the world. The Rand of South Africa cannot be compared with Southern Nevada for richness. The mines of Australia are not so good. The only country that can boast of mines that surpass Nevada is Bolivia, South America, which I think is the treasure-house of the world."

The last visit Crawford made to the Southwest of the United States was thirteen years ago, when he looked over the greater portion of the then known mining districts in the interests of various companies.

He said that the fever for gold mines has resulted in hundreds of worthless claims being located. A great part of his work, he said, has been the throwing aside of worthless mines.

Capt. Crawford has a host of friends in Los Angeles, and has been kept busy at his hotel receiving them. He will return to Death Valley within a few days and continue his investigation of the mines of the corporation that now retains his services.

FIRE AND CARELESSNESS.

Blaze Started to Burn Off Weeds Nearly Takes Residence, and Does Considerable Damage.

Henry N. Elliott, a pioneer resident who lives on Reservoir street, in the northwestern part of the city, had a narrow escape from seeing his residence go up in flames, yesterday between 1 and 2 o'clock. The owner of three olts, fronting on Ivers avenue, south of Reservoir street, showed gross carelessness in starting a fire to burn off the weeds, while a brisk breeze was blowing in the direction of Elliott's cottage. The fire soon got beyond control, burned a part of the fence in the rear and an outhouse, and in a few minutes more would have reached the cottage, had a chemical engine and a hose cart not arrived, in the nick of time. As it is, the damage done to outbuildings and to some fine trees amounts to several hundred dollars.

The police are said to have directed owners of vacant lots to burn the weeds off them. It looks, however, like criminal folly to attempt this in the midst of residences, after the seabreeze comes up. There is a law providing for certain hours in which such burning may be done, but more stringent restrictions are needed. Residents there claim this fire shows the need for a fire engine house in that rapidly growing section of the city. At present the nearest is on Temple street, a distance of half a mile, and by the time the engine gets to the upper hills the horses are exhausted. A short time ago the City Council purchased a lot on Sunset boulevard, near Peabody station, for a fire house, but nothing has been done toward the construction of one.

An alarming percentage of the young men of the cities of the south are physically unfit to enter the army, owing to cigarette smoking, late hours and other bad habits, is the statement made by Lieut. W. E. Bennett, Jr., in charge of the New Orleans recruiting office. Lieut. Bennett says that out of a total of 106 applications during July only twenty-nine men were accepted.

A Liquid, Antiseptic and Non-acid Dentifrice will penetrate the little crevices of the teeth that cannot be reached by the Tooth Brush cleansing and purifying them, and imparting such a fresh cleanly sensation, as to become a joy to the mouth and refreshing to the whole system. SOZODONT.

Ready and Right Suits

$12.50

Not $15, $17.50, $20 or $25 As They Should Be

They're the same good sort you've been paying $15 to $25 for right along. But they're tardy arrivals—due over a month ago! Coming in pretty late, so that's the reason of the flyer at $12.50. The loss isn't ours, so we're as glad as you are to see them go. Just a tip, though, hurry.

The Silverwood Stores

221 S. Spring St. Broadway and 6th

Also Bakersfield and Long Beach

An Insurance Company That Insures

The Phoenix Insurance Company

OF BROOKLYN, N. Y.

Whose Assets on June 30, 1906, Were

$9,141,540.00

Is rapidly paying every just San Francisco claim against it. To date, over nine hundred have been paid, representing $1,745,000.

PACIFIC COAST HEAD OFFICE, KOHL BUILDING, SAN FRANCISCO.

Los Angeles Representatives:

G. C. Davis & Co.....207 Laughlin Building
W. M. Garland & Co.....Huntington Building
Earl Anderson.....410 West Seventh Street
A. H. Spellmire.....207 Laughlin Building

Do You Want To Own A PIANO?

If you do we can be of assistance to you.

We will make the price right and the terms to suit your convenience.

We offer you the largest assortment of high class pianos in the city to choose from.

We sell the Knabe, the Packard, the Smith & Barnes, the Price & Teeple and other high grade makes.

Every modern home should have a piano. Why not choose yours today?

We will be glad to have you call whether you buy or merely look.

Expert Piano Tuning

The Wiley B. Allen Co.

ESTABLISHED 1870

324 West Fifth Street

King of Refrigerators

For a high grade refrigerator you can find none other equal to the "Opal." The Opal glass is a snow white solid material all the way through, guaranteed not to crack, craze, stain or soak water as does porcelain and tile. For durability you can find none other to compare with the "Opal."

JAS. W. HELLMAN

Phones 16 161 N. SPRING

SAN FRANCISCO OFFICE

Los Angeles Times

...Midway Building...

771 Market Street, Between 3rd and 4th

ARTHUR L. FISH, Representative

Advertisements and Subscriptions Received

Southern Californians, when in San Francisco, can have their mail sent in care of The Times office.

Copies of The Times on file

Don't Miss the Glove Sale

White, Black and Colored Kid and Silk at

25c and 50c Today

GOETZ GLOVE CO.

421 South Broadway

Open Saturday Until 10 P. M.

Ramona Acres

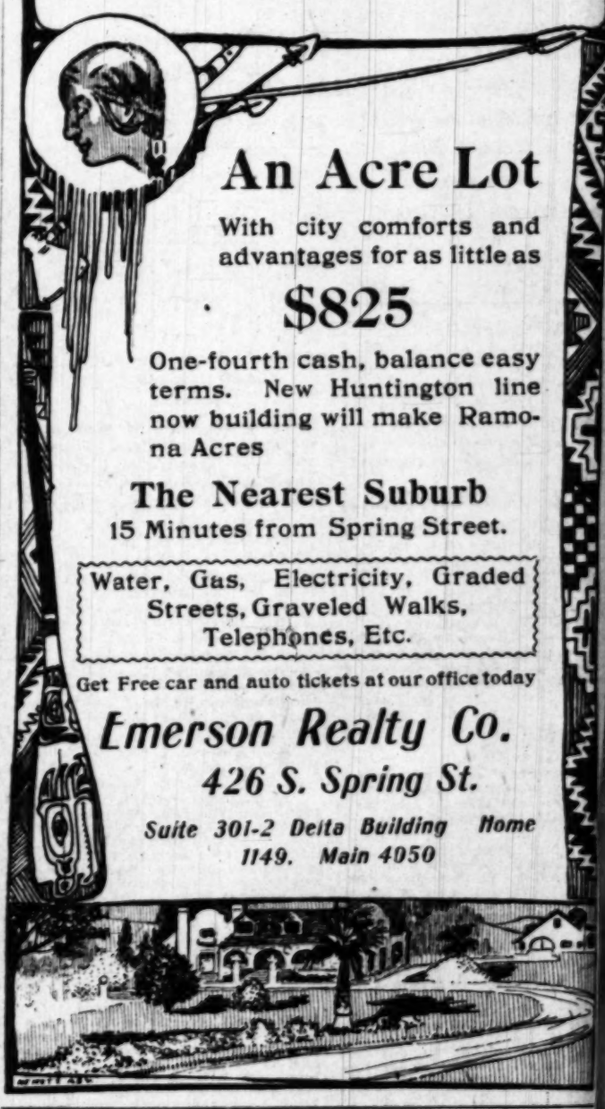

An Acre Lot

With city comforts and advantages for as little as

$825

One-fourth cash, balance easy terms. New Huntington line now building will make Ramona Acres

The Nearest Suburb

15 Minutes from Spring Street.

Water, Gas, Electricity, Graded Streets, Graveled Walks, Telephones, Etc.

Get Free car and auto tickets at our office today

Emerson Realty Co.

426 S. Spring St.

Suite 301-2 Delta Building Home 1149. Main 4050

Take A... Day Off

And let us give you a free trip to see our Glendale Valley View Tract, where we are selling 50-foot lots, with all improvements paid for, for as little as $325 and on the easiest kind of terms.

They're beautiful lots and we want you to see them.

At... Our Expense

We will make this liberal offer: We'll pay all your expenses for yourself, your wife and children, and if you buy a lot, we'll pay your day's wages up to $5.00. You are under absolutely no expense or obligation of any kind. We KNOW what we have and take this method of getting prospective purchasers acquainted with the property.

Phone us, 3269 Home, and we'll be ready to take you out.

Erkenbrecher Syndicate

...OWNER'S AGENTS...

Tract Agent J. F. SIMMONS

103 W. SIXTH STREET

"Where the Cars Start"

SALT LAKE ROUTE

Two Ways For Sunday

Either

TO BEACHES OR ORANGE GROVES

A delightful day may be yours bathing in the surf at Long Beach or Terminal Island, or visiting the beautiful orange grove district.

Salt Lake trains leave First Street Station for the beaches at 8:20 and 8:50 a. m. and 1:30 p. m. Sundays. Returning leave Terminal Island at 4:08, 6:02 and 9:17 p. m. Long Beach 4:20, 6:10 and 9:25

Round trip fare 50 cents.

Going east trains leave at 8:00 and 11:00 a. m. Leave San Bernardino 2:10 and 4:25 p. m., Riverside 2:36 and 4:51 p. m. One way fare for round trip to any station to San Bernardino inclusive. Tickets today at 250 So. Spring St. and at station tomorrow.

WHOLESALE HAY BOTH PHONES 1200 L. A. Hay Storage

Offices are moved to Hay house 1620 East 7th St., near Alameda

TAPE WORMS And Other Parasites Removed. FREE DIAGNOSIS. DRS. SMITH & ANDERSON 303½ S. Broadway

DEATH TAKES H. F. STAFFORD.

City Engineer Succumbs to Poisoning by Gas.

Widow Stricken Seriously by Sudden Blow.

Physicians Scout Rumor of Suicidal Intent.

City Engineer Harry F. Stafford, who was discovered night before last nearly asphyxiated in the bathroom of his Highland Park home, died shortly before 9 o'clock last night at the residence of W. J. Rudesill, No. 149 East Avenue 58.

Mrs. Stafford, entirely unnerved by the shock, is under the care of doctors and fears are entertained for her mental condition. She, accompanied by her two young daughters, was hurried home from Catalina Island early yesterday morning and arrived knowing nothing beyond the fact that her husband was seriously ill.

For more than twenty-four hours Drs. J. T. Stewart and J. T. F. Jenkins labored to strengthen the heart beats of the dying man, and for a time during the morning there was some hope that his life might be saved. At 1 o'clock he began to sink, and only strong stimulants kept him alive.

"I believe that his condition never really improved from the time we first began working over him," said Dr. Stewart to a Times reporter last night. "He never regained consciousness and while we were able to overcome to a certain degree the immediate effects of the poisonous gas, the remoter effects were baffling. His heart failed very rapidly."

East Avenue 58 was a sad neighborhood last night. The pretty homes on either side of the short thoroughfare were thronged with relatives and friends. Little groups walked up and down the pavement talking in hushed tones; automobiles came and went, and telephones were kept busy in response to messages of sympathy from all parts of the city.

At the Stafford home, No. 120, were gathered practically all of the relatives of Harry Stafford, three brothers, a sister, his mother and three sisters of Mrs. Stafford, with their husbands. All efforts to comfort the heart-broken widow failed; her cries of anguish were heartrending, and finally the doctors administered opiates to quiet her.

"I wish you would quote me as saying that there is almost nothing to lend any foundation for the suicide theory that has been rumored about town today," said Dr. Jenkins. "So sure are we that it was all an accident that we will not ask for an inquest, but rather that it be waived."

Dr. Stewart, the Stafford family physician, scouts the idea that the City Engineer committed suicide. "I have known him intimately for eight years and never knew a happier family than I have always found at his home," said the doctor. "There has been some report also that he was subject to fainting spells. In all the eight years that I have known him, nothing of this kind has been brought to my notice."

While no arrangements have been made for the funeral, it has been decided to ship the body to Santa Ana tomorrow afternoon and the funeral and interment will be held there, where Mr. Stafford lived for years.

The relatives of the deceased are the widow, Lottie Gronard Stafford, two daughters, Dorothy, 13 years old, and Helen, 9 years old; the mother, Mrs. R. J. Blee of Santa Ana; three brothers, N. O. Stafford of this city, F. P. Stafford of Santa Ana and W. A. Stafford of Oakland, and a sister, Mrs. J. W. Flagg of Santa Ana. Three sisters of Mrs. Stafford are Mrs. A. R. Bristol, L. L. Shaw and Ed. Tedford.

Harry F. Stafford was a native son of the Golden West and was born in Petaluma, Sonoma county, in 1864. When he was 8 years old his father and mother, Mr. and Mrs. N. O. Stafford, moved from Petaluma to Santa Ana. Educated in the Santa Ana public schools, the young man was then sent to Napa College where he graduated, then took a course in engineering at the University of California.

Upon his return to Santa Ana he practiced his profession, served as county postmaster under C. E. Pleak and in 1886 was elected Surveyor of Los Angeles county.

When the county was divided three years later it became necessary for him to move to Los Angeles. At the expiration of his term he worked under former City Engineer Compton and then left his position when Dockweiler (a Democrat) succeeded Compton.

He found no difficulty in getting a responsible position with the San Gabriel Electric Company.

In 1899 he was appointed Deputy City Engineer by F. H. Olmstead, and two years later his work as deputy had given him confidence to contest with Olmstead for the office of City Engineer. Stafford won and was serving his third term in this position when the unhappy accident called him from his labors.

Harry Stafford was a member of the Santa Ana Lodge of Native Sons, belonged to the East Gate Lodge of the order of Odd Fellows, was a Forester, a member of the Union League Club and had joined the Woodmen of the World.

NEW INTEREST IN THE NORMAL.

PLAN OF STUDENTS TO SECURE VALUED DIPLOMAS.

Progressive Methods in State School Bring Promise of Great Increase in Its Usefulness to Southern California—Elective Studies a Feature, Changes Also—New Teachers.

Hundreds of applications pouring into the office of the president of the State Normal School of Los Angeles from prospective students are an earnest of the large enrollment promised for the opening of school on September 5. Work in all branches of study is to be done by the faculty, which has been greatly strengthened by recent additions.

Of interest to many is the announcement that the two years' course is to be done away with, and students desiring this particular work may graduate and secure a grammar grade teacher's certificate. Such a course will be able to complete the two years' course in three years. The course of study, covering three years, and offering increased opportunities for advanced work, will lead to A certificate of graduation from this course will give students the required credits for the first two years' work at Stanford or Berkeley, a saving of time in securing the higher and secondary grades of credentials. The economic and educational advantages of the three years' course will undoubtedly retain a large attendance.

Those from the Normal will be given an opportunity to complete the additional year's course and thereby secure the two years of university credit. This applies to those who have previously graduated from an accredited high school, though others may arrange to make up a year's credits and enter the second year of university work.

An important step will be taken this year, as it is proposed to introduce a liberal number of elective subjects. The aim of the faculty is to make the required subjects the minimum, while the electives are to be the maximum. This applies especially to the upper grades. Specialization will be made practicable in certain departments, and especially in manual training, agriculture, nature study and music.

In selecting the new members of the faculty for 1906-7, only teachers of experience in down-to-date methods were chosen. The old members retained are among the most progressive, as it is determined to broaden the ideas of the students who attend the Los Angeles Normal School.

MANY NEW TEACHERS.

Among those who have been added to the teaching force is Ernest Babcock, who will have charge of the work in agriculture and nature study, and also of the museum of the school. He is a graduate of the Los Angeles Normal School and of the Agricultural Department of the State University, and for some time has been actively connected with the experimental work of the State Horticultural Department. During vacation Mr. Babcock is dividing his time between Columbia University and visiting the leading museums of the East, especially the Field Columbian Museum in Chicago, and the National Museum at Washington, in order to complete plans for a museum on strictly modern lines at the Normal School.

Lewis M. Terman, the newly-elected teacher of pedagogy, is a graduate, with the degree of A.B., from Central Normal College, Danville, Ill., has the degrees of A.B. and A.M. from Indiana University, and the degree of Ph.D. from Clark University. Dr. Terman has had several years of practical experience in teaching in the grammar and secondary schools of Indiana, and was last year principal of the High School of San Bernardino. He has published several papers of considerable value on pedagogical subjects.

John B. Cleveland, who will teach mathematics, was a student at Stanford University, Knox College, and then at the University of Chicago, where he gained the degree of B.S. Mr. Cleveland has taught successfully in common schools, was principal of the Kewane (Ill.) High School for two years, and then tutor in mathematics at Knox College.

ART AND ORATORY.

The new teacher of drawing, Miss Nellie M. Gere, has studied extensively, both in this country and abroad, and has for several years been one of the four supervisors of drawing in the Chicago public schools.

Miss Alice M. Osden, teacher of reading, is a graduate of the Emerson School of Oratory, Boston, and was for many years teacher of reading in the Moorhead Normal School, Minn., and for the past six years in the Macomb Normal School, Ill.

The position as critic teacher in the Training School, made vacant by the marriage of Miss Reeves, will be filled by Mrs. Beatrice Chandler Patton, who is a graduate of the Los Angeles Normal School, and received her B.S. degree from the University of Chicago. Mrs. Patton is also a member of the Phi Beta Kappa of Chicago University. Her practical experience has been gained, for the most part, as a critic teacher in the Educational School of Chicago University.

Everett Shepardson, who will have charge of the Training School, has been connected with the Normal School for many years, during this period developing and organizing the work in pedagogy and the study of children in a very satisfactory manner. During this vacation he is studying at Columbia University, acquainting himself with the methods and ideals of the practice schools in connection with the university and the Teachers' College.

ATHLETICS NOT NEGLECTED.

Special attention is to be given at the Normal this year to all branches of athletics, and the school will put a track team, baseball and basketball team into the local field. The determination of students and faculty to take a lively part in athletics is attracting athletes who desire to take pedagogical work, and already there is a promise of a strong track team from among those already in school and the men who will enter this fall.

A good gymnasium is a feature which will lend itself to the training of the sprinters and weight men, and there is reason to believe Normal will be an important factor in the race for championship track and field honors. It is barely possible the school will place a football team in the field.

WIDOW'S BLIND PORKER ROUTED.

TELL-TALE SQUEAKS REVEAL WHEREABOUTS OF STY.

Paradise of Thirsty Street Car Men Broken Up by Arrest of Mrs. Jackson, Who Claims She Is Only Trying to Procure Money to Educate Daughters.

Mr. T. P. Jackson, residing at Avenue 66 and Robles street, was arrested last evening on the charge of conducting a "blind pig." Complaints have reached the Central Station recently that men were frequenting the house at all times of the day and night.

Officers disguised as real estate dealers gained entrance and are said to have bought quantities of liquor. When the police were admitted, Mrs. Jackson required them to order liquor and sign the order, which was sent to the bottling works.

She mentioned that it was customary for the "favored" to leave a quarter for each bottle of beer.

Mrs. Jackson is a widow and among her patrons has made a special plea for protection on the ground that her husband was a "prominent member" of one of the old-time fraternal orders. She wears her husband's emblem on a chain about her neck so that it will be seen by the men who patronize her.

Many of her customers are said to be street car men. On several occasions, late at night, when few if any passengehs were on the street cars, conductors and motormen are said frequently to have stopped their cars long enough to procure some of the "bottled moisture."

The tent house at the corner of Avenue 66 and Paso Robles has long been a veritable oasis for the thirsty in the parched and arid stretches of Garvanza.

Hither, Sunday and week days, the dry disciples of Bacchus have stealthily betaken themselves under pretext of purchasing ice-cream soda or lemon phosphate. Once on the inside of the quiet-looking little tent house, the proprietress of the "pig" slyly informed her caller that there is something stronger in the refrigerator if they desire it. Thus are the unsuspecting initiated. Once "onto the ropes," they return regularly.

The first requisite at the tent house is an "order." Mrs. Jackson keeps a pad of blank orders on one of the Los Angeles brewers and every prospective patron is asked to sign one of these, which in effect is a request that "Driver No. —— is to deliver to Mrs. Jackson two dozen bottles of beer." The order is marked paid and goes on file. The driver never takes them. Immediately this order is signed, the patron becomes a life-long member of the Garvanza Brotherhood of Blind Piggers, entitled to anything in the booze line.

If an absent-minded policeman happens so far to forget himself as to pry into Mrs. Jackson's business, or to peep into her ice-chest, he is merely shown the orders and informed that her customers leave their booze with her to be kept on the ice. She keeps it there, of course, simply as an "accommodation." Naturally, she would have him infer, there is no profit in it for her.

It is a noticeable fact, among her patrons, that one order always suffices. No matter what amount is purchased—whether twenty or fifty bottles—the order for two dozen covers everything. You pay 25 cents a bottle for the beer, just as you drink it.

Mrs. Jackson has two children—one of them a pretty girl, about 17, and the other about 7. Both of these girls know that she sells liquor. She declares that she deals in it "in order to procure money for the education of the girls."

For some time the neighbors of Mrs. Jackson have complained of the close proximity of the "joint." People who live near-by report that men can be seen visiting the place at all hours of the day and night.

Mrs. Jackson cautions them to be quiet, but frequently a number of half-drunk men have sat out on the back porch, imbibing "the juice that cheers," until 1 and 2 o'clock a.m., telling stories and indulging in boisterous talk and laughter. On several occasions, too, singing of a non-musical brand has been loudly indulged in.

Mrs. Jackson, it is reported, is planning a similar place in South Pasadena. She intends to build a two-story structure near Lincoln Park.

THIEF ATTENDS SOCIETY FETE.

RANSACKS ROOMS AS GUESTS CHAT MERRILY NEARBY.

Daring Burglar Enters the Barnard House During Progress of Lawn Party and Is Frightened Away. Detectives Say He Committed Two Other Robberies.

Near the merrymaking of a fashionable garden party and while lights gleamed brightly throughout the house and about the lawn, a daring burglar entered the home of Mr. and Mrs. W. H. Barnard in Barnard Park Thursday night and ransacked two rooms, the smartly-clad men and women guests being unaware of the robber's presence until some of them noticed a roughly dressed man hurrying away from the rear of the house.

Those who saw the fellow suspected that he was a burglar, but when they voiced their expressions the idea was dismissed as too improbable for belief. After the guests had departed, however, Mrs. Barnard went into one of the bedrooms on the second floor of the house and found the contents of the bureau drawers dumped on the top of the dresser and everything in disorder.

An investigation was immediately made and it was found that the burglar had climbed on a shed and then crossed to the rear portion of the house, which is one story high. He had walked up the roof of this portion to a window in the second story of the main wing of the house and, after prying this open, had climbed in, and gone through the two rooms.

The intruder had evidently been in the place but a few minutes before some guests entering the house frightened him away. Nothing was missed, though he had evidently selected a number of articles of value to carry away with him when the noise made by the guests caused him to flee as quickly as possible. The matter was reported to the police yesterday and detectives are now looking for the man described by the guests.

The detectives say that they believe the burglar is the same robber who entered a West Twenty-first street residence Wednesday night and secured $65 while the family were entertaining guests in the parlor, and who also robbed the home of Mrs. R. Fisher, No. 315 Boyd street, the same night, while the family were seated on the front porch chatting with friends.

When the Fischer family started to retire for the night they found that all the bedrooms had been ransacked and a pair of diamond ear rings, a gold signet ring, a gold watch, a pair of opera glasses, three bank books and $15 in cash had been stolen.

SNEAK THIEVES BUSY.

Two daylight robberies were reported to the police yesterday. Henry Burbridge notified the detectives that a sneak thief had entered his home at No. 817 East Third street and stolen a gold and a silver watch, a gold watch fob and a stick pin set with a pearl and an opal.

Miss J. Carter reported that her room at No. 632 South Flower street had been entered and a gold watch and fob and a gold locket stolen.

SOCIETY GIRL DARED AT BANQUET TO WED.

Holds Host to His Wager Until the Marriage Clerk's Smiling Face Looms Up at Courthouse—Then She Remembers Aunty.

A DINNER in the Angelus grill yesterday noon and a wager made in jest won Samuel Taggart a beautiful bride—almost.

But when it came to the crucial moment under fire not all of the persuasiveness of Mr. Taggart nor the banter of accompanying friends was sufficient to overcome the prospect which arose in the mind of Miss Mary Stanton of the horrified dismay of the aunt whom she is visiting in Los Angeles.

Therefore it fell out finally that Sam Taggart, dashing Lochinvar that he is when not acting in his official capacity as assistant manager on the works of the government dam at Roosevelt, lost a bride, but he won his bet, insofar as it was permitted him to follow out the conditions.

The thing began in merry banter at the table, where Taggart was giving a party to several friends, among them being Miss Stanton of Wheeling, W. Va., who is visiting relatives in Los Angeles, and who has figured in recent social functions.

Taggart in the course of the jollity dared Miss Stanton to marry him.

"Wait until after lunch, you silly, and then I will," replied Miss Stanton. Whereat all laughed and were for forgetting it. But not so the young woman in question. She was not in the habit of taking dares, and when the party fared forth she reminded them of the banter and invited all to come along as witnesses.

To this proposition they delightedly agreed, and the party went at once to the Courthouse. There they made their way directly to the office of the County Clerk.

Miss Stanton and Taggart led the way. The young woman was blushing freely; getting licenses to marry was not an every-day sort of stunt with her. Even Taggart seemed to be startled a little but of his usual hang-froid. But all went bravely enough with the laughing, "joshing" friends bringing up the rear.

At every step they expected to see Miss Stanton or Taggart weaken, but they gave no sign, until they entered the office and asked for the marriage license clerk. As that smiling individual came forward, the young lady, who, until that moment, had carried herself as jauntily as any of the others, took sudden fright and stepped hastily back to the doorway.

Her action was greeted with roars of laughter on the part of her friends, especially when she declared firmly that there would be no license-getting that day, at least not until she was more certain as to how her aunt would regard the proposition.

Nor could entreaties of her friends, who now seemed determined to see the thing through, nor the influence of Taggart himself, who was not averse to going ahead, shake the young woman in her determination.

HUNDREDS PLAY "NAME-GETTING."

UNIQUE FUNCTION WELCOMES Y.W.C.A. OFFICIAL HOME.

Young Men and Women of Two Christian Associations Meet to Become Acquainted in Honor of Miss Tatham Who Has Been Traveling Abroad—Parents Join Jollification.

Young Men's Christian Association "girls" and the Young Women's Christian Association "boys" met last night at the men's temporary headquarters, No. 621½ South Broadway, nearly 500 members of the two associations congratulating Miss Cora L. Tatham, head of the Women's Association, upon her safe return from a long trip abroad.

"The Young Women's Christian Association boys and the Young Men's Christian Association girls pledge good fellowship toward each other here tonight," said Miss Tatham, in responding to Secretary Luther's welcome. "Our two organizations in Los Angeles are to have an opportunity of getting better acquainted, and we women intend to do our part."

Marking an epoch in the history of association work in this city, the affair last night was important. Arranged in honor of the first young woman of the Y.W.C.A., the occasion is memorable as being the largest joint gathering of the kind ever held in this city.

Because the prime object of last night was the promotion of acquaintance, a "name-getting" contest engaged the entire attention of the company for fifteen minutes, and prizes were awarded those securing the longest lists.

Mothers and fathers who had "come to watch the fun" were persuaded to enter the bout, and soon the whirling, wriggling mass told how successful was this particular brand of entertainment. It was a capital way to become acquainted, and sober-faced matrons became happy, laughing girls, and aged veterans, who spend most of their evenings in the reading-room, trotted through the crowd asking for "names."

FIRE ENGINE HORSES FALL.

During a Fast Run Mishap Occurs and Serious Injury Is Narrowly Averted.

A serious accident was narrowly averted as engine No. 16 reached First and Spring streets at 11 o'clock last night on its way to the fire on San Pedro street. Running well the three big grays reached the street intersection and were starting on a stiff spurt along East First street when the middle horse stumbled and dragged the off horse to the ground. At once horses and harness became a confused tangle and the heavy engine seemed about to crush the lives out of the struggling beasts.

Driver Greenwood managed to stop the plunging steeds just as the wheels grazed the rump of the off horse. Men adjusted the harness and the fallen animals were enabled to gain their feet. The off horse was severely bruised from sliding on the car tracks, but no serious injury resulted and the engine proceeded on its way to the fire.

SHOE SOLE AND SKIN SLICED.

Man's Foot Slips Under Car and Wheel Removes Leather and Epidermis.

To have the sole of his shoe and the skin on the bottom of his foot torn off by a trolley car wheel and to escape with no worse injury than the wounded member was the experience yesterday of Murray Mitchell of No. 416 Custer street. He attempted to board a moving car at Temple and Custer streets and in some way his foot slipped from the step and his hold on the hand bar was jerked loose by his weight as he fell. His left leg was thrust under the side of the car and the wheel of the coach cut the sole from his shoe and the skin from the bottom of his foot. He was removed to the Receiving Hospital and after the wound was dressed was taken to his home.

LIVERY STABLE BURNS.

Man Asleep in the Place Has Narrow Escape from Death in Flames.

While a Merchants Fire Dispatch patrolman was dashing for a fire box, W. Groves, No. 702 Stephenson avenue, ran into the flames in the burning livery barn, No. 305 East Third street, last evening at 11 o'clock and began to liberate the horses. Patrolman H. B. Henderson heard the cries of fire and was soon on the scene. Knowing that Charles Harman slept in the barn, the officer risked his life to awaken the young man and then assisted Groves in removing the horses.

Until the fire engines arrived on the scene the loose horses stood in the street. Before the attendants at the Wall-street stables, No. 513 East First street, could take care of the animals they began to stampede and narrowly missed running down several persons going to the fire. About twenty horses were at large.

What the origin of the fire was is not known. It started after Harman went to bed at 10 o'clock, and spread to the Los Angeles Carriage Works, No. 301 East First street, a horse-shoeing shop, No. 303 East First street, and caught at the rear of the Wall-street stables.

The carriage works and the blacksmith shop are owned by Charles G. White and Bros. W. L. Louis, C. G. Mills and the Hefner Transfer Company are the owners of the stables at No. 305 and 313 East Third street. It is estimated that the loss to the building and contents will not exceed $2000.

ARIZONA.

LONG BEACH MAN TRIES SUICIDE.

J. D. BOLTON CUTS HIS THROAT WHILE WILD FROM DRINK.

Goes to Arizona City With Considerable Money to Invest and Indulges in Much Liquor—Heavy Rain Is General in Salt and Verde Valleys—Monster Bites Savant.

[SPECIAL CORRESPONDENCE OF THE TIMES.]

TUCSON (Ariz.) Aug. 1.—J. D. Bolton of Long Beach, Cal., made a desperate attempt at suicide yesterday at Douglas by cutting his throat with a pocket knife. He had been in Douglas only about a week, coming with considerable money, which he announced he intended to invest in real estate. Instead, however, he proceeded to invest it in the wares of the bar rooms, and soon became afflicted with something like delirium tremens. He was taken to a hospital. His condition is not considered serious.

TRIES TO KILL WOMAN.

At Bisbee, Monday, the wife of Pedro Ortiz was shot three times, with murderous intent, by Miguel Dominguez. It is feared that at least one of the wounds is a fatal one. The woman states that Dominguez entered her house, where she was playing the guitar, spoke civilly to her, and then commenced shooting, without even a threat. Dominguez appears to have made good his escape.

BOY GETS LOST AND DIES.

On the desert plain, near Altar, Sonora, Eliasor Mendias, the 15-year-old son of an Altar farmer, lately perished from heat and thirst. After the lad had been missing for nearly two days, trailers were sent out after him. They discovered where the boy had abandoned his horse, which had given out, and later found the boy's body, lying face downward in the sand. It was evident he had become blind hours before his death, for his indistinct trail led through cactus and rocks, where his body had been lacerated and torn.

BITTEN BY GILA MONSTER.

Prof. F. H. Snow of the University of Kansas, now investigating the insect life in Southern Arizona, was bitten yesterday by a Gila monster. Prompt remedial measures were taken and no ill effects have manifested themselves. Inasmuch as the Gila monster has no poison glands, it has been considered by scientists that the animal should not be feared. On the contrary, instances have been known of persons bitten barely escaping with their lives. W. L. Vail of Los Angeles, who was bitten on the shoulder, still feels the effects of the poison, after many years. Persons best informed believe that the Gila monster's poison is like that of a mad dog, deposited upon the teeth, rather than in poison glands, as is the case with snakes.

HEAVY RAIN IS GENERAL.

This morning, after many days of excessive humidity, there descended upon Phoenix the heaviest rainfall for the period of time ever known to the local Weather Bureau, 1.18 inches falling within a few hours. The rain was welcomed, as the roads and country generally were parched as rarely ever known. The rain was a general one in the Salt and Verde valleys. Down the Verde Valley came a wall of water several feet in height, raising the Salt River and tearing away much of the temporary heading of the Arizona canal, just below the junction of the two streams. The canal also is badly damaged by reason of washouts from small floods in the foothills along its course.

DOWN-TOWN HOLD-UP.

W. C. Crain, No. 1211 West Tenth street, and H. M. Dougherty, No. 2110 South Figueroa street, called at the Central Station at 12:15 o'clock this morning and reported that a man, whom they did not know, held up and robbed them about a half hour before at San Pedro and Second streets. W. H. Bolge, No. 228 East Second street, heard cries of "stop thief" and chased the man some distance, but could not catch him. The two men say that they met the stranger at a Spring-street café and spent some of the evening with him. He suggested they walk to the scene of the fire on Third street, and they followed him. When he reached an unfrequented spot he placed his hand on his hip pocket as though to draw a gun, and demanded their money and valuables. Both men lost watches and a small sum of money.

UNDELIVERED TELEGRAMS.

There are undelivered telegrams at the office of the Postal Telegraph Company for Hon. E. Myron Wolf, Harry Willmott, Jennie L. Smith, Herbert Smith, M. Shanks, J. C. Phillips, C. C. Miller, Miss Maye Kilcourse, Mrs. M. E. Knapp, J. M. Fisher, Miss Ella Emmich, Thomas Egan, Mrs. B. Davis, C. T. Dodds, J. J. Cluxton, I. W. Bertheim, Harold R. Bacon.

WORKS WITH ARM BROKEN.

No longer able to bear the pain of a fractured right arm, which was strapped to his side while he worked for the past two days, A. Nelson, No. 142½ North Main street, went to the Receiving Hospital last evening and was attended by the police surgeons. He was injured by a derrick and did not realize his serious condition.

ACTS AS HIS OWN SURGEON.

R. G. Doyle of No. 737 South Sichel street, a real estate dealer with offices in the Frost building, fell from a Los Angeles railway car at Second and Main streets last night about 11 o'clock and his left arm was dislocated at the shoulder. Realizing what had happened, Doyle neatly pulled the arm into place and then went to the Receiving Hospital, where he was told he had done it just right.

Special Tract Directory.

Vermont Avenue Square
The Southwest corner Vermont and Vernon Avenues. The largest and choicest subdivision in the southwest.
Large Lots $650 and Up
S. J. White & Co., 416-417 Huntington Bldg. Leo. J. Maguire & Co. 305-3 F. P. Fay Bldg. Wright & Callender Co 319-323 S. Hill St. Fox & Wilson, 403 F. P. Fay Bldg.

Venice Gateway
A lot here is inexpensive now, yet its future is certain to be great. Lots $300 and up
M. J. NOLAN
228 WEST SECOND STREET
BOTH PHONES 1409

S. Vermont Ave. Tract
Lots 50x143 feet—$550—on 2 car lines. 20 minutes out. Easy terms. Substantial improvements.
ROBT. MITCHELL CO.
OWNERS
508 SOUTH BROADWAY

See Newport Beach
AND
The Pacific Electric Subdivision before deciding on a beach home. Newport Beach Co., Newport Beach, Cal., and 730 Pacific Electric Bldg., Los Angeles, Cal.

Brentwood Park
THE ARISTOCRATIC HOMESITE OF AMERICA
BARLOW & BRAGDON
H. W. Hellman Bldg.
Main 1770 Home 690

Our Rental Department
for business locations has on its list the place you want.
Robt. Marsh & Co.
Main Corridor—Ground Floor
H. W. Hellman Building
Both 'Phones Ex. 175

Miramonte Park
An extension of the widely-known and universally popular
Miramonte Tract
Same Advantages—Same Improvements.
RUFUS P. SPALDING, Owner, 215 H. W. Hellman Building. Phones, Home 6981, Sunset Main 3004.

ONLY $50 AND UP
$1 Down, $1 a Week. No Interest. No Taxes.
Free tickets at our office, 103 W. Sixth St.
PRUDENTIAL IMPROVEMENT CO.
Sole Agent.
LOTS AT WATTS

J. FRANK BOWEN
Owner of 12 big tracts
LOTS $450 up. Easy Terms
339-40-41 Douglas Building
Third and Spring Streets

Forest Heights Tract
End of Brooklyn-avenue car line. Choice close-in residence subdivision, on high ground. $425 and up. Terms.
A. B. C. CO., Tract Agents, Boyle 1102.
STONE & BLADES, Owners.
116 Henne Bldg.

Farm Lands
On the installment plan. Set to Alfalfa. We care for it and give you half the crop. $100 down buys ten acres. No interest, no taxes.
H. L. MILLER & COMPANY
414 W. Seventh Street. Los Angeles, Cal.

SALT LAKE R. R. TRACT
Its growth has been fast but substantial. Lots $550 and up. $20 down and $10 per month.
STRONG & DICKINSON
Second and Broadway
Phones 1273

"Cliffton By the Sea"
The Real Newport of the West
W. M. GARLAND & CO.
324 Huntington Bldg.
JOHN D. FOSTER & CO.
221-222 Douglas Block

We have just Sub-divided a Large Acreage in rear of
LONG BEACH
in one-acre lots. Good soil, artesian water piped and under pressure, near car station. Buy an acre and watch it grow into money. $650 up. Terms.
HIGHT & HIGHT,
137 W. Ocean Front, Long Beach.

HILL STREET PROPERTY
We advise that you buy
WRIGHT & CALLENDER CO.
319-323 South Hill Street

Don't fail to visit
SUNSET BEACH
the home beach
Hall-Armitage Company
General Sale Agents
434 Douglas Building

PALISADES
The finest property between Hollywood and the sea. Consistent prices. A. C. DEZENDORF,
R. B. DICKINSON,
Both Phones 88. 331 S. Hill St.

$10 Down $10 Monthly
60x300 Best street improvements completed; 2 carlines; $550
Emil Firth 415 Laughlin Bldg. Home 8105 Main 2543

Huntington Beach
The Best Place in Southern California to buy property for Home or Profit.
Huntington Beach Company
332 Byrne Bldg.

THE McCARTHY CO.
HOMES BUILT
EASY RENTAL TERMS
Phone M. 1202
Main Office
203 N. B'way.

ALHAMBRA
Buy a lot on beautiful
Hidalgo Avenue
Grand Boulevard on car line. Free tickets of T. Weisendanger, 207 South Broadway.

PIZMO BEACH POPULAR.
"Santa Maria has moved to Pizmo—the population has—for the time being," says the Santa Maria correspondent of the Daily Telegram. "Hundreds are there from here, which is but another evidence of the prosperity obtaining in this section."
THOMAS S. WADSWORTH
320 Douglas Bldg.

GEO. E. HART, President.
LOUIS EVANS, Vice-Pres. and Mgr.
WALTERS BRUSH, Sec. and Treas.
Population Los Angeles 1,000,000 (1920.)
Union Realty Co., Inc.
Real Estate, Loans and Insurance, 325 S. Spring Street, Los Angeles, Cal.
City, beach and country property. Phones Main 1736, Home 5214.

Ramona Acres
Acres homesites $325 up. 15 minutes from business center. Graded streets sidewalks, gas, electricity, telephones.
EMERSON REALTY CO.
201-202 Delta Building

Inner Harbor Tract
LOTS $325 TO $500
Butters & Paul Investment Co.,
215 E. Ocean Ave., Long Beach.
317 O. T. Johnson Bldg., L. A.

Wanted....
Iowa Property
Choice alfalfa and English walnut acreage to exchange for good Iowa property.
MORRIS H. WILSON & CO.,
608 Pacific Electric Building.
Home 7308.

Lawndale Acres
on the Redondo Electric Line
ACRES AND HALF ACRES
For Chicken Ranches
Half acres $250 up. $25 down, $10 a month
E. L. Hopper & Son—Owners
404 Laughlin Building 315 South Broadway.

The New System
If you have property for sale, investigate
THE CALIFORNIA CO-OPERATIVE REALTY SYNDICATE,
357 South Spring Street.
Home 1693; Main 5631.

Building loans negotiated for 3 years, 7 per cent.
Jones & Ryder Land Co.
218 W. 3rd St.

SOME ATTRACTIVE BARGAINS IN
Hollywood Property
Up to opening date, Aug. 12th. Two new tracts. Prices and location right.
C. H. Lippincott & Co.
Owners and Agents for Suburban Property
913 UNION TRUST BLDG. HOME 6766.

$50 DOWN; $10 A MONTH
FOR LOTS IN OUR
FIGUEROA STREET AND MONETA AVENUE TRACTS
WINTON & McLEOD
330 South Hill Street
Home 546 Main 6228

Santa Monica cars take you within one block of
Clem Mar Heights
NATURE'S BEAUTY SPOT; only 6 minutes' ride from the ocean. One of the most sightly locations in the city of Santa Monica. Large lots, 50x142½, to 15-foot alley; low prices, easy terms, building restrictions; an ideal home place. For full particulars see SUNSET COM. CO., 411 Bradbury Bldg. Home 3621. 223 Utah ave., Santa Monica.

PLAYA DEL REY
The Nearest Beach
F. W. Flint Jr.: Owner's Representative
201-06 O. T. Johnson Bldg.
Jas. V. Baldwin: Owner's Representative
236-7-8 H. W. Hellman Bldg.

NAPLES
A. M. & A. C. Parsons,
SOLE AGENTS.
Pacific Electric Bldg. Ground Floor.
Main 1388. Home Phone 882.

"For Bungalow Sites"
In "Vermont and Melrose Ave. Tract." See
E. A. FORRESTER & SONS, INC.,
342-3-4 Douglas Bldg.

Hollywood Square
The beauty spot of Hollywood.
CHAS. E. COOPER, JR.
Phones Home 59152. Sunset Hollywood 1291.

We make a specialty of
ACREAGE PROPERTY
with water.
See Us Before You Buy.
F. H. BROOKS COMPANY.
215-216 Courier Bldg.
212 W. Third St.

Del Mar Tract
Big Profits If You Get in Quick
B. I. HENDERSON, SOLE AGENT
330-331 O. T. Johnson Bldg.
Main 5069 Home 9024

A Good Conservative Investment
Property at
HAMILTON CITY, Glenn County, Cal.
R. F. BURNHAM, AGENT
HAMILTON LAND COMPANY
449 Pacific Electric Building
Los Angeles, Cal. Home Phone 5490

Redondo Hotel Park Site
The Most Beautiful and Desirable Property on the Southern Coast
M. S. GERMAIN & CO.
606-607 Germain Bldg.
GENTRY & BROWNING
Redondo Agents 122 South Pacific Ave.

Classified Liners.

Times "Liner" Advertisers—Important. Note change in rate for Sunday classified advertisements. Commencing Sunday, October 1, 1905, the rate for Sunday "Liners" was raised to 1¼ cents per word for each insertion; minimum charge, 25 cents, as at present. This slight advance is amply justified by the present Sunday circulation of The Times, which averages over 70,000 copies. (When the 1-cent-per-word rate was established in 1893, The Times Sunday circulation was only 14,000 copies.) The "Liner" rate for the daily—1 cent per word—will stand as at present.

Telephone your want advertisements. Ring up "The Times" any time of day or night, and secure prompt and careful attention. Rates one cent a word each insertion in the Daily; 1¼ cents per word in the Sunday edition; minimum charge, 25c.

"Liner (classified) advertisements for Sunday insertion received over the counter or by telephone after 11 o'clock Saturday nights will be inserted under heading "Too Late to Classify."

The Times cannot guarantee accuracy or assume responsibility for errors of any kind occurring in telephoned advertisements.

Sunday real estate advertisements, to be classified properly, must be in The Times office before 10 o'clock Saturday nights. Rate 1¼ cents per word.

SPECIAL NOTICES—

KNIGHTS OF PYTHIAS—
All Knights of Pythias residing in Los Angeles, who are not members of any local lodge of the order, are requested forthwith to send their names, ages and occupations, business and home addresses, and names, numbers and location of their lodges to George L. Keefer, 412 Currier Bldg., Los Angeles, for registration.
D. K. TRASK,
W. L. SNELL,
GEO. L. KEEFER,
Committee.

DR. A. POLASKY, FORMERLY OF DES Moines, Iowa, has opened optical parlors, 342 S. Broadway, 4th floor; will be pleased to see all his friends and patrons. Phone 4138.

CALIFORNIA STEAM CARPET CLEANING WORKS, cleans carpets; upholstering and repairing. 229 E. 4th. Tel. Main 715, Home 715.

YOUNG LADY WILL MAKE YOUR WINdow signs and price tickets; good work. 306½ S. BROADWAY. R. I. Home Ex. 45.

FEATHER PILLOWS RENOVATED AT ACME FEATHER WORKS, 758 San Pedro. Phone Sunset Main 1166, Home 8041.

PARASOL AND GLOVE MAKERS. Buy here at factory prices. Big assortment. 117 W. FOURTH ST., H. W. Hellman Bldg.

BURLAP, SHADES, PAINTS, WALL PAPER, mouldings, shingle stain. WALTER BROS., 627 S. Spring.

CORPORATION ACCOUNTANT CO., BOOKkeeping, auditing, etc. 605 GRANT BLDG. Phones 5485, Main 3740. 4

ECZEMA—I GUARANTEE TO CURE IN A few weeks or no charge. MRS. WARNOCK, 151 Loma Drive. Main 6067. 6

HYGIENISTS' PICNIC AT MINERAL PARK Sunday, Aug. 5. Take red Garvanza cars. 4

RATE FOR ADS. UNDER THIS HEADING 10c per line; minimum charge 30c.

LACE CURTAINS LAUNDERED BY HAND. Home 24719, West 391. MRS. HEATH.

CHURCH NOTICES—
With Place and Hour.

TEMPLE BAPTIST CHURCH, WORSHIPing in the Auditorium, corner Fifth and Olive. Use the Fifth-st. entrance. Preaching at 11 and 7:45 by the pastor, Robert J. Burdette. Bible school at 9:30; Young People's meeting at 6:15. A most cordial invitation is extended to all persons to worship with us. 4

SOCIETY MEETINGS—

MAZDAZNAN SOCIETY MEETS 227 MERcantile Place, every Sunday 11 a.m., subject, "Mazdaznan, in the Light of Philosophy and Science." 8 p.m., subject, "Joseph and Pharo, the Scheme in Government." Rev. Dr. O. Z. Hanish, Chicago, speaker. Everybody invited.

SOCIETY SPIRITUAL PROGRESSION, 119½ S. Spring. 9:30, children's lyceum; 10:30, conference; 7:45, lecture, Rev. W. C. Bowman; admission free. Mary C. Vlasek, pastor. 5

PERSONAL—
Business.

PERSONAL—GLENDORA.
PSYCHIC PALMIST, LIFE READER.
ADVICE THAT WILL DO YOU GOOD.
Loved and trust by all, one who is well known, one who is here permanently, one who is competent to read your life, one who has helped thousands in Los Angeles; letters of recommendation from those who have been helped, at my parlors. Ask to see them.
YOSEMITE, 115½ S. Broadway.
Reading by mail, $1.00. Send date of birth. 4

PERSONAL—
PROF. ST. ELMO.
WORLD'S GREATEST PSYCHIC; ADVICE GIVEN ON LOVE, DOMESTIC, BUSINESS AND SOCIAL AFFAIRS. TEACHER OF THE EAST INDIA METHOD OF FASCINATION. A SECRET YOU SHOULD KNOW.
THE WALLACE,
606 W. SEVENTH ST. 4

PERSONAL—
THE WORLD'S GREATEST
ASTRAL SEER AND PSYCHIC,
MILBURN.
He advises you with a power higher than human. He can bring sunshine and success into your life, telling you how to overcome enemies and obstacles; work guaranteed. Parlors, 650 S. HILL. Hours 10 to 8 daily and Sundays. 4

PERSONAL—PROF. ALTHOUSE, RETURNed and will give his celebrated readings in palmistry and astrology. He has read more noted people than any other palmist, and his work must in nowise be classed with any other reader; high-class patronage; now permanently located at 205½ S. SPRING ST. 4

PERSONAL—THIS NOTICE AND 25c SEcures you a scientific reading, head, hand, cards or psychic method; in love, marriage, or business affairs. PROF. STONER, suite 7, 230½ S. Spring st. Satisfaction guaranteed. 4

PERSONAL—CONSULT PROF. TRIPP, SCIentific psychologist, 327½ S. SPRING, for health, wealth and happiness in all affairs of life. Readings daily, head, hands, cards or psychic method. 4

PERSONAL—MRS. MASSON, THE NOTED London palmist, is at 322 S. SPRING ST. Readings are conscientious and scientific and give the precise information desired. HIGH CLASS PATRONAGE SOLICITED.

PERSONAL — MRS. PARKER, RELIABLE palmist and life reader, business, law suits, mineral locations described. Speculations, love, travels, health; all affairs of life. 444 SOUTH SPRING, room 1, 50c and $1.

PERSONAL—MRS. J. J. WHITNEY,
BUSINESS SEERESS, LIFE READER.
Messages from departed friends.
415½ S. SPRING.

PERSONAL — MRS. MARTEN, MAGNETIC healer, psychic, card reader. 534½ SOUTH BROADWAY. Room 2.

PERSONAL — MME. GENEVIE, PALMIST and psychic, card reader, 50c. 518 W. 8TH ST. Home phone 2164. 4

PERSONAL—MME. ORA, PALMIST AND card reader; ladies 25c; gents, 50c. 331½ S. SPRING.

PERSONAL—PAINFUL BURNS, ANY SORE or skin hurt healed by Satin skin cream. 4

PERSONAL—FAIR, SWEET, SATIN SKIN, secured using Satin skin cream powder. 4

WANTED—
Help, Male.

WANTED — A MAN TO MILK; GERMAN preferred. Apply 1417 W. WASHINGTON. Phone West 5122. 4

WANTED — 2 TINSMITHS, 2 CARPENTERS. Apply 38th and Santa Fe. LOS ANGELES PACKING CO. 4

WANTED — MARKER AND DISTRIBUTOR. DRIVERS' INDEPENDENT LAUNDRY, 771 Clanton st. 5

WANTED—EXPERIENCED FURNITURE finisher. Inquire corner MOLINO AND PALMETTO ST.

WANTED — FIRST-CLASS PATTERN MAKer. Apply with references to P.O. BOX 850, Fresno, Cal.

WANTED—NIGHT PORTER, WHITE, AT THE COOKSEY BARBER SHOP, 225 W. 4th st. 4

WANTED—MARKER AND SORTER. MODEL HAND LAUNDRY, 509 Ceres ave. 4

WANTED — MACHINIST. APPLY CARSE CO., E. San Pedro, this morning. 4

WANTED — A MAN FOR COMMON LABOR, $1.75 per day. 633 S. UNION AVE. 5

WANTED — STICKER HAND, SAN FERNANDO PLANING MILL, Tropico. 6

WANTED — WASH MAN AT LOS ANGELES LAUNDRY, 631 San Fernando st. 4

WANTED—PRESSER FOR MEN'S CLOTHing. 1562 S. MAIN. 4

WANTED — 1 CARRIAGE BLACKSMITH. 4

WANTED—
Help, Male.

WANTED—
MURRAY & READY, 127-129 S. Los Angeles street, Los Angeles, Cal.
Leading employment and labor agents.
Phone Sunset Broadway 4610.
Home phone 3015.
THE RIGHT OF MAN TO LIVE.
THE RIGHT OF MAN TO WORK.
NO DISCRIMINATION.
OUR SAN FRANCISCO OFFICES,
GAVE IN 1905 — WE HOPE OUR L. A.
60,500 MEN WORK. — OFFICE WILL SURPASS THAT.
EMPLOYERS, ATTENTION.
Our investigation and segregation results in the production of first class male help.
IF YOU WANT
THE BEST HELP, AS OTHERS DO,
SEND YOUR ORDERS TO US.

ARE YOU GOING TO
BEAUTIFUL SISKIYOU MOUNTAINS?
FREE — NORTH. — FARE
NORTH — NORTH
TO WEED SISKIYOU COUNTY.
ON BORDERS OF OREGON.
BY S. P. R.R.; FREE FARE.
VIA LATHROP AND SACRAMENTO.
FEE — ONLY — $3.00
500 drillers, $60, $67.50 month.
500 laborers, $60, $67.50 month.
YOU'LL SUIT. — SEE BOSS AT
MURRAY & READY,
Leading Employment Agents,
127-129 S. Los Angeles st., Los Angeles, Cal.
SPECIALS.

Man and wife near city	$65, found
Carriage blacksmith	$3.50 day
Blacksmith	$3 day
Blacksmith helper, city	$2.25 day
3 carpenters, city	$3.50
1 brass moulder	$3.50 day
1 blacksmith for mine, north	$3.50 day

FOR STEAMERS.

3rd baker	$75, found
2 cooks	$75, found
5 waiters	$50, found
2 firemen	$50, found
3 coal passers	$40, found
5 sailors	$45, found

MURRAY & READY, 127-129 S. Los Angeles st., Los Angeles.
Our San Francisco and other offices are located—
San Francisco, Tenth and Market sts.
San Francisco, Eleventh and Market sts.
Oakland, 469 Sixth st.
Stockton, 132 N. Hunter st.
Sacramento, 1031 Fourth st.
Oroville, opposite Courthouse. 4

WANTED—
FORTIN & HAWKINS
EMPLOYMENT CO.
104 AND 106 N. LOS ANGELES ST.

Engineer	$125.00 and found
Fireman	$90.00 and found

AT THE BEACH.

Men to unload lumber	25c hour
Lumber pilers	$2.25, 9 hours
Carpenters	$3.75
Carpenters	$4.00
Rough carpenters, 8 hours	$3.00
Man to drive wholesale meat wagon	$45.00, room and board
Carpenters, 8 hours	$3.50
1 stoker	$70 month
8 helpers, same place	$60
Pile driver men	$2.50
Concrete turners	$2.50
Single jack drillers	$2.50

WANTED—
A man with such ample experience as will enable him to take charge of our crockery and house furnishing goods department; one who is acting as assistant to buyer in some large department store preferred. We want a man between 30 and 40 years with creative business ideas and a determined intent to be accurate and thorough; he must come prepared to improve and advance what has been done without tearing up and condemning generally. He should be a competent buyer and experienced in modern sales methods; must have ability to manage and discipline help. Compensation arranged in such a way that a maximum drawing account will be allowed and profits of the department shared. We expect some will answer this advertisement in the usual careless, bombastic way, but each application will have attention as much as it actually deserves. Give us your complete business record; your mere name and address will not be sufficient. Address D. box 56, TIMES OFFICE.

WANTED—
One hundred boys for apprentices to serve on American steamers; they will occupy the position of petty officers on board; must be American born and over 18 years of age; the terms of engagement shall be 3 years; wages, $20 per month, first year, $30 per month, second year, $40 per month, third year, and bonus at end of third year of $250. For terms and condition apply to J. HOMER FRITCH, secretary Steamship Association of San Francisco, 110 East st., San Francisco, Cal.

WANTED—ARCHITECTURAL DRAUGHTSman; a chief draughtsman in large office; Must have technical and practical experience in large work. Communicate with
FERROLITE COMPANY,
ARCHITECTS AND CONSTRUCTORS,
925 Golden Gate ave., San Francisco. 5

WANTED—
CHARLEY NAKAMURA'S
JAPANESE EMPLOYMENT AGENCY,
House and window cleaning,
Waiters, cooks, porters, laborers, etc.
646-648 Wall street.
Phone—Main 1145, Home 6733. 21

WANTED—JAPANESE.
PACIFIC EMPLOYMENT BUREAU,
Largest and most popular agency,
631 W. Sixth street., Los Angeles, Cal.
House cleaning department.
Window cleaning department.
Phones—Home 1078, Main 1714.
General labor contractors; every department assures responsibility.

WANTED—GOOD SALARY WILL BE PAID to responsible man who can handle office or outside work in satisfactory manner for established manufacturing concern in immediate vicinity; man should be in position to take interest in the business; future prospects for advancement and increase in value of investment unusually great. Call 4 p.m., at 213 TAJO BLK., N.W. corner First and Broadway. 4

WANTED—
Boys with wheels to deliver telegrams; good wages. Apply WESTERN UNION, First and Spring. 5

WANTED—
JAPANESE EMPLOYMENT AGENCY,
563 W Sixth st. Home 5253, Main 5253
COOKS, WAITERS, PORTERS,
Ranch hands, house and window cleaners.
BY HOUR, DAY OR CONTRACT.

WANTED—FIRST CLASS CARPENTERS to work on houses in The McCarthy Company's Greater Los Angeles Tract; to purchase lot and apply part of wages on the lot. Apply to branch office 64th and Main St., (Moneta Ave. car to Main and 61st.) PHONE SOUTH 8139. 5

WANTED — MAN FOR GROCERY TO SOlicit orders, deliver and assist in store; one from East or North and with some experience preferred; wages $20 per month, room and board; will raise wages to suitable party. ANDERSON GROCERY, 1644 Griffith ave.

WANTED — FIRST CLASS ACCOUNTANT and secretary with best references for good position in large corporation. Permanent position for right party. Address, giving experience and references, A. D., box 89, TIMES OFFICE.

WANTED—ANY INTELLIGENT PERSON may earn $40 to $50 monthly at home in spare time corresponding for newspapers; no canvassing. Experience unnecessary. Send for particulars. PRESS SYNDICATE, Lockport, New York.

WANTED — FIRST-CLASS REAL ESTATE men to join us in co-operative business; we will furnish free office room and pay all expenses; furnish lists and assist in making sales. MR. LOOMIS, 434 S. Hill st. 4

WANTED — YOUNG MAN IN REAL ESTate office, must understand typewriting and correspondence; wages $10 per week; Catholic preferred; answer with particulars. Address D. box 43, TIMES OFFICE. 5

WANTED — AN EXTRA BRIGHT BOY about 20 years old; preference to one that had some experience in manufacturing ice cream or pop corn fritters. C. A. BELL, 6 Morley's Pavilion, Ocean Park. 5

WANTED—REGISTERED PHYSICIAN, CApable of taking charge of office; allopathic, homeopathic or eclectic; permanent position to right man. Call 9 a.m., DR. GREENE & CO., 254 S. Broadway.

WANTED—NIGHT CLERK; YOUNG MAN, for nice hotel, city; must have reference and attend to duties; $25, board and room. MARKS EMPLOYMENT OFFICE, 125 East Second street. 4

WANTED—SODA DISPENSER; YOUNG man for fountain in Catalina Island; steady work for good worker; wages, $30, board and room. MARKS EMPLOYMENT OFFICE, 125 East Second. 4

WANTED—YOUNG MAN DRIVE SAWdust wagon in city; must be acquainted with city; steady work; wages, $1.50 a day, starting. MARKS EMPLOYMENT OFFICE, 125 East Second St. 4

WANTED — FOREMAN OF OLIVE ORchard near Santa Barbara; must understand thoroughly the pickling of ripe olives; state salary and conditions. Address P. O. BOX 247, Santa Barbara. 7

WANTED — EXPERIENCED PRESSER ON ladies' coats. Permanent position. Apply at once, or Sunday between 11 and 12. ROSENTHAL & SALZMAN, 232 S. Los Angeles st., city. 4

WANTED—8 DRIVERS FOR EXPRESS AND baggage wagons; must know city; reliable firm, steady work. $12 a week. MARKS EMPLOYMENT OFFICE, 125 East Second St. 4

WANTED—YOUNG MAN STENOGRAPHER, some experience at book-keeping; good job for the right boy. Address D, box 177, TIMES OFFICE. 5

WANTED—
Help, Male.

WANTED—
HUMMEL BROS. & CO.,
EMPLOYMENT AGENT.
Established 1891.
A strictly first-class reliable agency.
All kinds of help promptly furnished.
Satisfaction guaranteed.

116 AND 118 E. SECOND ST.
Between Main and Los Angeles streets.
Largest and best equipped office on the Pacific Coast.
TELEPHONE MAIN 509.
HOME EXCHANGE 509.

Well drillers, Mexico, $2.50, etc.; free fare; mine blacksmith, $3; horse-shoer, $3; teamster, haul brick, $2; pile driver foreman, 50c hour; camp blacksmith, Arizona, $3, etc., free fare; miners, $4; sack sewers, $3.50, etc.; boiler makers, $3.75; men and wives, ranch cook, $50, $60, etc.; carriage blacksmith, $3.50; millwright, mine, $4; car repairers, $2.50; house carpenters, $2.50, city and country; cabinet maker, $2.50; brass moulder, $3.50; beach; section foreman, $65 and fare; 60 men for harvest, $1.50 and $2, etc.; 25 ranch hands, $30 and $35, etc.; men for orchard, $30, etc.; milkers, $40, etc.; for Santa Barbara; men for hay press, 15c, 18c ton; scraper teamsters, beach, $2.25; laborers, city and country, $2, $2.50.

HOTEL DEPARTMENT.
Man and wife, B. H. mountains, $75, etc.; man and wife, cook and helper, Ariz., $60, etc.; restaurant cook, North, $65, etc.; fry cook, $60, $65; camp cooks, $55, etc.; mines, $40, etc., $50, etc.; baker, country, $18; baker, hotel cafe, $14; night baker and short order man, $16; second baker, country, $14; third baker, country, $14; camp flunkey, free fare, $30, etc.; ice cream maker, Catalina, $15; vegetable man, beach, $35, etc.; silverman, $30; officers' hall waiter, $35; washer and engineer, $15; marker and distributer, $15; all-round laundry man, Ariz., $15, etc.; polisher and starcher, $40, etc.; body ironer, $35, etc.; waiters, $9, etc.; $10; $10.50; $30, etc.; dishwasher, $7, $8, $9, $25, etc., $30, etc.; helps, hall waiter, $25, etc.; hall man, $35 and room; bus boys, $7, $25, $30; restaurant porter, no Sunday, $8; porter barber shop, $9; pantry man, restaurant, $10; bath man, city, $9; pot washer, city, $30, etc.; waiter, private stand, $30, etc.; night clerk and bell man, hotel, city, $25, etc.
See our women's list under Female Help Wanted. HUMMEL BROS. & CO.,
4 — 116-118 E. 2nd st.

WANTED—
HANSEN EMPLOYMENT AGENCY
The Old Reliable, Established 1876.
204 E. Second St. — Both Phones 383.
4 miners, hand work, $3 day; muckers $2.50 day; concrete mixers $2 day and f.; 25 carpenters $3.50 day; 5 carpenters $3.50 day and fd.; 4 laborers, factory, $2 day; stable man $12 wk.; grocery clerk $10 wk.; blacksmith $2.50 and fd.;—$3 and $3.50 day; 2 ranch teamsters $35 mo. and fd.; ranch hands $30 to $40 mo. and fd.; man and wife, orchard, $55 mo.; married man, orchard, $40 mo. and house; man and wife, ranch, $60 mo and fd.; milkers $35 and $40 mo. and fd.; 6 laborers, beach, $2 day.

HOTEL DEPARTMENT.
Cook and 2nd cook, camp, $110 mo.; man and wife cook for ranch; pastry cook, hotel, $14 wk.; ranch cook, 4 men, $30 mo. and fd.; short order cook $14 wk.; porter $7 wk.; 2 camp flunkeys $35 mo. each and fd.; all round cook $12 wk.; waitress $10.50 wk.; dish washer $30 mo. and fd.; other good positions. 4

WANTED—ENERGETIC MAN BY EASTern manufactory as manager. We have monopoly west of Chicago; man with $500 can secure salary and interest; 200 per cent profit; experience unnecessary. MR. WALES, Hotel Alexandria. 5

WANTED—CLERK FOR GENERAL MERchandise store in San Joaquin valley; young Eastern man preferred who wishes a steady position with chance to advance. Address in own handwriting, BOX 190, TIMES OFFICE. 5

WANTED—TRUSTWORTHY YOUNG MAN for responsible position; good salary guaranteed or recommended by ELECTRIC SHORTHAND COLLEGE, 500 Broadway, preferred. 100 words minute, 6 weeks. 6

WANTED — BLACKSMITH FOR GRADING camp, single man preferred; camp 3 blocks from end of Griffin-ave, car line; good wages to right man. Apply to R. E. PAYTON. 5

WANTED—STENOGRAPHERS AND BOOKkeepers, with or without experience, graduates of Los Angeles Business College or others of equal standing. Apply 417 W. FIFTH ST.

WANTED—SIX EXPERIENCED MACHINE men to run swing saw, band saw and shaper; steady work and good wages. AMERICAN FURNITURE CO., Nogales, Ariz. 6

WANTED — FIRST-CLASS SECURITY salesman to handle on private sale, approved securities to high class investors. Address R, box 112, TIMES OFFICE.

WANTED — MARK'S EMPLOYMENT OFfice; carpenters for city and country; good wages, $2.50 to $3.50 a day; long jobs. Call MARK'S EMPLOYMENT OFFICE, 125 E. 2nd st. 4

WANTED — RELIABLE, INTELLIGENT young man, capable of learning a business, wheel necessary; salary to start $30 per month. Call before 10 a.m., 839 S. BROADWAY. 4

WANTED — FIRST-CLASS ADVERTISING man on established publication; character reference required; Catholic man preferred. For interview write D, box 174, TIMES OFFICE. 4

WANTED — MALE HELP TO FILL A wide variety of positions, for city and adjacent country. BROADWAY EMPLOYMENT AGENCY, 316 S. Broadway. Phone 3054. 4

WANTED — 25 LABORERS, PORTER IN barber shop, bakery driver, harness cleaner, horse clipper, paper hanger. CLIMATE EMPLOYMENT AGENCY, 532 W. Seventh. 6

WANTED—JAPANESE, YOUNG, OBLIGing, with good English, wants a position as baker's help in nice hotel or bakery shop. OSCAR SNENAGA, 545 S. Olive st. 5

WANTED — ELECTRIC LINEMEN AND shop men; stationary engineers; oil-burner firemen and oilers. Apply ROOM 12, Chester Hotel, Sixth and Main sts. 5

WANTED — BRIDGE CARPENTERS ON heavy flume construction, $3.50 per day; also handy men, $2.50 per day. GLASS & FISCHER contractors, Bakersfield. 6

WANTED — FIRST-CLASS MALE TEACHer as principal teach 8th, 9th and 10th grades; terms 10 month; state salary. Address J. E. PERRY, Kingman, Ariz. 10

WANTED—YOUNG MAN ABOUT 18 YEARS of age for collector; must have wheel and furnish references and bond. Address C, box 185, TIMES OFFICE. 4

WANTED — EXPERIENCED YOUNG MAN stenographer for large local concern; salary $75; fine opportunity for the right man. Apply 527 BYRNE BLK. 4

WANTED — APPRENTICE TO LEARN THE preferred. Apply 1417 W. WASHINGTON. COMMERCIAL PRINTING HOUSE, 350 South Los Angeles st. 4

WANTED — HARNESS MAKERS; WE want 15 to 25 harness makers. Apply LOS ANGELES SADDLERY & FINDING CO., 225 N. Los Angeles st.

WANTED—RELIABLE YOUNG MAN TO ASsist; janitor in exchange for tuition in the Southern California Business College, Apply 614 S. GRAND AVE. 5

WANTED—BOYS TO SELL LEMON TABlets on trains and in theaters; good wages. Call this morning after 10 a.m., S. W. BUELL, 120 N. Main st. 4

WANTED—MAN WITH BRAINS, CAPAbility and $1000, to take responsible position in corporation. Address C, BOX 191, TIMES OFFICE. 4

WANTED — ELECTRO PLATER TO TAKE charge of shop; able to do all kinds of plating; good wages paid. Call at 308 S. FIGUEROA ST.

WANTED—EXPERIENCED MIDDLE-AGED man to distribute advertising matter; steady job for right man. Address D, box 150, TIMES OFFICE. 4

WANTED—
Second baker, country $16 week. MURRAY & READY, 127-129 S. Los Angeles st., L. A. 4

WANTED — WAGON OR DELIVERY MAN, one who knows the city; young man preferred. MONTGOMERY & TONE, 739 S. Hill

WANTED—FIRST-CLASS, ALL AROUND machinists, wages $3.75 per day, 9 hours. STOCKTON IRON WORKS, Stockton, Cal. 4

WANTED—MEN FOR THRASHING, ALSO harvest hands. YOUNG'S EMPLOYMENT OFFICE, 209 W. 4th st., Santa Ana.

WANTED—LABORERS, $2.25 AND $2.50 PER day, mostly cool inside work. GLASS & FISCHER, Contractors, Bakersfield, Cal. 6

WANTED — A BRICKLAYER TO FIGURE on laying foundation and flue for cottage. Call at 430 E. THIRD ST. Phone Main 3655. 4

WANTED — A FIRST-CLASS MACHINIST. Apply MARINE SUPPLY MANUFACTURING CO., 267 Sixth st., San Pedro, Cal. 5

WANTED — MILL MEN, VIZ STICKER man, planer man and rip saw man. HOLLENBECK-BUSH, Fresno, Cal. 5

WANTED — EXPERIENCED SALESMAN, clothing and furnishing goods; KAFKA BROS., 126 North Spring St. 4

WANTED—MECHANICAL DRAUGHTSMAN who wishes to take interest in business. Address D, box 138, TIMES OFFICE. 5

WANTED — CANDY AND ICE CREAM maker; also chocolate dipper. Apply PALACE OF SWEETS, Long Beach. 5

WANTED — WIRE MATTRESS WEAVERS, $4 per day guaranteed; steady. CRESCENT FEATHER CO., San Francisco. 9

WANTED — SEVERAL LABORERS; ALSO brass moulders, machinists and boys to learn trade. 233 BRYSON BLK. 9

WANTED—YOUNG MAN STENOGRAPHER; state age and previous employment. Address C, box 181, TIMES OFFICE. 6

WANTED — 2 BLACKSMITHS, GRADING camp work. ROBT. SHERER & CO., 648 Pacific Electric Bldg. 5

WANTED — YOUNG MAN ABOUT 18 FOR janitor, etc. 232 W. First st. LOS ANGELES PRINTING CO. 4

WANTED — A COMPETENT JAPANESE boy for cooking and housework. 2302 S. FLOWER. 4

WANTED — BOY FOR PRINTING OFFICE; one with wheel preferred. 258 PACIFIC ELECTRIC BLDG. 4

WANTED — 10 CARPENTERS, 6 MILES out, $4 day; 3 months' job. CROWLEY'S, 111½ E. Second st. 5

WANTED—CHAUFFEUR FAMILIAR WITH 2-cylinder Tourist car; references required. 1030 BEACON ST. 4

WANTED—
Help, Male.

WANTED—
CROWLEY'S LABOR AGENCY
MAIN 2938, 111½ E. 2ND ST. HOME 2822.

SPECIALS		SPECIALS
FOREMAN	PILE DRIVER	$5 day
Brick layer	near city	$6 day
20 laborers	beach	$2.25 day
Rough carpenter, build trestle, near city		$3.50 day.
Foreman	pile driver	$5 day
20 men, work around pile driver, 43¾c an hour		
FARE	ON ABOVE	FREE.
2 blacksmiths		$2.50 day and fd.
Waiter	R.R. eating-house	$30 mo. & fd.
TRACK FOREMAN		$3 day
	LUDLOW.	
TONOPAH	AND	TIDEWATER
FARE	FREE	TODAY
PILEDRIVER FOREMAN		$5 day.
200 teamsters		$2.50 day
200 trackmen		200 rockmen
	ARIZONA.	
2 blacksmiths	R.R. Work	$3 day & fd.
FARE	ON ABOVE	FREE.
	GOVERNMENT WORK.	
FARE		ADVANCED.
8 carpenters	rough work	$3.50 day, 8 hrs.
	LAS VEGAS.	
DAILY		SHIPMENTS
6 CARPENTERS		$3 day
6 CARPENTERS HELPERS		$2.50 day
200 ROCKMEN		200 TEAMSTERS
WORLDS	OF	WORK.
SEE	OFFICE	LISTS. 4

WANTED—
Help, Female.

WANTED — AT MARKS EMPLOYMENT Agency, 215 W. 4TH. Phone 4158, Main 431. Stenographer and typewriter in the city, $10; soda dispenser, Catalina, $30 and found; 3 hotel waitresses, $25; 7 arm waitresses, $7, $8 and $9; two hotel waitresses, country, $25; inexperienced waitress, country, $15; 2 arm waitresses for beach, $15, room and board; chambermaid, $20; chambermaid, country, $25; dishwasher, country, $30; cook for small boarding house, city, $30; pantry woman for city, $8; pantry woman for city, $30; girl for general work, country, $25 and $30. 4

WANTED—HANSEN EMPLOYMENT AGENCY, the old reliable, established 1876. 204 E. SECOND ST. BOTH PHONES 383. 10 waitresses, arm and tray, hotels and cafes, $8, $9 and $10 week; 5 dish washers, $7 week for 6 days; pastry cooks, $12 week, 6 days; camp cook, $35 month; ranch cook, $35 month and found; man and wife, Arizona, $65 month; house girl, beach, $30 month; country, $25 month; also $20 month. Many other positions. 4

WANTED — GIRLS TO SEW IN OVERALL and shirt factory; machines run by power; beginners paid while learning; short hours and good wages. Apply BOSS OVERALL FACTORY, 344 New High st., near Temple st. 4

WANTED — ANY INTELLIGENT PERSON may earn $40 to $50 monthly at home in spare time corresponding for newspapers; no canvassing; experience unnecessary. Send for particulars. PRESS SYNDICATE, Lockport, New York.

WANTED—LADY FOR CITY CORPORAtion possessing executive ability and business training, graduate or recommended by principal ECLECTIC SHORTHAND COLLEGE, 500 Broadway, preferred. 100 words minute, 6 weeks. 6

WANTED — CHAMBERMAID, $1; CAMP cook, Nevada, $35 and fare; 5 house girls, city, $30 and $25; arm waitress, $1, found; bookkeeper and typewriter, light place. 125½ E. 4th st. MRS. SPENCER. 4

WANTED—COMPETENT YOUNG WOMAN stenographer by wholesale house. To receive attention state experience fully and salary expected. References. Address D, box 140, TIMES OFFICE. 5

WANTED—GIRL OR WOMAN TO ASSIST in lunch room, short hours and good wage; come ready for work. Call before 7:30 a.m. or after 6:30 p.m. Baker's lunch room, 1017 W. 1ST ST, city. 4

WANTED — YOUNG LADY STENOGRApher and bookkeeper for good concern; salary $10 to start; also young lady stenographer, experienced; salary $10; S. P. machine. Apply 525 BYRNE BLK. 4

WANTED — AN EXPERIENCED ARM waitress (no other need apply;) wages $9 per week; closes on Sundays at 11 a.m. JOLLISSE'S RESTAURANT, 919 S. Main. Broadway 5430. 4

WANTED—6 GIRLS, GENERAL HOUSEkeeping, $30; also 4 young girls to do light work in home, $20. BROADWAY EMPLOYMENT BUREAU, 316 S. Broadway. Phone 3054. 4

WANTED—YOUNG GIRL FOR GENERAL house work and cooking; no washing or ironing; two in family. Take University and Garvanza car. 222 W. AVE. 41. Phone 31404. 5

WANTED—FIRST-CLASS STENOGRAPHER and office woman with R. R. experience preferred; salary $60. Also young lady typewriter; salary $35. Apply 525 BYRNE BLK. 4

WANTED—STENOGRAPHERS AND BOOKkeepers, with or without experience, graduates of Los Angeles Business College or others of equal standing. Apply 417 W. FIFTH ST.

WANTED—WOMAN COOK, CAN HAVE 1 or 2 children; waitress, housekeeper, chambermaid, girls housework, second girl. 139½ S. FIGUEROA. Main 5716, Home 6791. 4

WANTED — A GOOD STRONG GIRL FOR kitchen work, one who understands plain cooking and is willing; must be neat and quick. 1211 INGRAHAM ST. 4

WANTED — SILK AND FANCY WORK ironers and fancy shirt waist ironers, experienced collar girls. Apply at ACME LAUNDRY, 719 S. Los Angeles. 5

WANTED—CATHOLIC YOUNG LADY TO do general office work and collect; give age and full particulars in application. Address D, box 173, TIMES OFFICE. 4

WANTED — 10 GIRLS, WAITRESSES, chambermaids, housekeeper; good jobs; come early. CLIMATE EMPLOYMENT OFFICE, 532 W. 7TH. 6

WANTED — EXPERIENCED CLOAK AND suit saleslady; none but thoroughly experienced need apply. VIENNA EMPORIUM, 349 S. Broadway. 5

WANTED—A YOUNG LADY, EXPERIenced cashier, to accept board and room as part payment of salary. Apply 651 CENTRAL AVE. 5

WANTED—YOUNG GIRL TO TAKE CARE of millinery stock; good position to right party. MARVEL MILLINERY CO., 241 S. Broadway. 4

WANTED — 2 GIRLS, CHOCOLATE DIPpers and wait on trade, for Catalina Island, $12 week. HUMMEL BROS. & CO., 116 E. Second st. 4

WANTED—LADIES IN EVERY TOWN TO make big money during spare time; no canvassing. S. FISHER, box 241, Dickinson, N. Dakota. 5

WANTED — APPRENTICE ON TRIMming men's hats; paid while learning. Apply STAR HAT FACTORY, 440 W. 6TH ST. 5

WANTED — YOUNG LADY STENOGRApher and bookkeeper; steady employment. Address D, box 178, TIMES OFFICE. 5

WANTED—YOUNG WOMAN TO DO GENeral housework and help to care for child 1 year old; 2 adults. TEL. WEST 4737. 4

WANTED—A YOUNG LADY TO CARE FOR child and assist in housework. Call between 8 and 9 this morning. 3011 HOOVER ST. 4

WANTED—GIRL FOR GENERAL HOUSE work; must be good cook; with references. Address C, box 158, TIMES OFFICE. 5

WANTED — EXPERIENCED ELDERLY woman for general light housework. Apply 553 S. BROADWAY, upstairs. 4

WANTED—HAND WASHER, BODY IRONer, collar girl and inexperienced help. L. A. LAUNDRY, 631 San Fernando. 4

WANTED—A TRAINED NURSE FOR DAY duty at the KASPARE COHN HOSPITAL, 1443 Carroll ave. 7449 phone. 5

WANTED — A GIRL FOR GENERAL house work, 2 in family; no laundry work; wages $30. Call 404 E. 9TH. 4

WANTED—GIRLS TO LEARN NECKTIE making. HARTMAN-FOGEL NECKWEAR CO., 258 S. Los Angeles. 4

WANTED — EXPERIENCED HELP ON neckties. Apply HARTMAN-FOGEL NECKWEAR CO., 258 S. Los Angeles. 4

WANTED — FIRST CLASS TRIMMERS for wholesale millinery house. Apply HINZ & LANDT (Inc.,) 444 S. Broadway. 5

WANTED—COMPETENT SWEDISH GIRL for general housework. Apply mornings, 1333 WESTLAKE AVE. 4

WANTED — YOUNG LADY, EXPERIENCED soda dispenser. Apply 125 S. MAIN; references required.

WANTED—GIRL FOR GENERAL HOUSEwork; good wages. Call 206½ S. BROADWAY, room 10. 4

WANTED — FIRST CLASS PRESSER ON ladies' garments. BOSTON DYE WORKS, 221 N. Spring. 5

WANTED—GIRL FOR GENERAL HOUSEwork. Call Main 5347. 416 S. BONNIE BRAE. 4

WANTED — WOMAN FOR GENERAL housework, small family. 1327 S. BURLINGTON AVE. 4

WANTED—COLLAR GIRLS. APPLY DRIVERS' INDEPENDENT LAUNDRY, 773 Clanton st. 5

WANTED — EXPERIENCED NURSE FOR child, upstairs work and mending. 220 S. FLOWER. 4

WANTED — AN EXPERIENCED WAITRESS for 2 meals, lunch and dinner. 909 S. GRAND AVE. 4

WANTED—EXPERIENCED MARKER AND sorter. MUNGER'S LAUNDRY, 925 S. Los Angeles. 5

WANTED—A BODY IRONER. DRIVERS' INDEPENDENT LAUNDRY, 771 Clanton st. 5

WANTED—FIRST-CLASS PANTS FINISHers. Room 4, 110 W. 2ND ST. 5

WANTED—MILLINERY APPRENTICE AT 630 W. NINTH. 5

WANTED—
Help, Male and Female.

WANTED—
HUMMEL BROS. & CO., 116 E. 2nd st.
Six waitresses, Arizona, $35 etc., $30 etc., fare advanced; 2 waitresses, beach, $35; waitress, commercial hotel, $25 etc.; chambermaid, beach, $20 etc.; chambermaid, city, $20 etc.; pantry girl, $35 month; kitchen woman, vegetable work, $25 etc.; another, $6 week, girl dip chocolates and wait on trade, Catalina Island, $12 week; waitress, San Luis Obispo, $25 etc.; waitress, officers' hall, Catalina, $35 etc.; many other good places; 2 short-order cooks, 2 meals, $8 week.
4 HUMMEL BROS. & CO., 116 E. 2nd st.

WANTED—NEAT APPEARING MEN AND women who are not afraid to solicit; we have the best money making proposition on the market, must be sold "on the square." Southern California is the best field in the world; hustlers only; commission basis; investigate. P. F. COLLIER & SON, 740 San Pedro st. 5

WANTED—FOR GENERAL FARM, MARried man, no children; woman to do some housework; comfortable house, good wages. C. W. KEYS, El Monte.

WANTED—GOOD CLEANER AND DYER for Salt Lake City; also good lady spotter and ironer. Apply 1229 W. PICO, 6 to 9 p.m. tomorrow, or by mail. 4

WANTED—GIRLS AND YOUNG MEN TO learn singing and buck dancing. Call at 532 W. 7TH ST., upstairs. 6

WANTED — LAUNDRY FOREMAN AND wife; salary or lease; steam laundry. JONES HOTEL, Safford, Ariz. 6

WANTED — TELEPHONE GIRL OR YOUNG man. Inquire ORPHEUM BOX OFFICE, Orpheum Theater. 4

WANTED—
Male or Female Help. (To Learn Trades.)

LOOK, LADIES, THE BEAUTIFUL MARcel wave taught at the Florentine Hairdressing College. The only college in the city teaching it; come while the rates are on; don't miss this golden opportunity.
And just think what this means; only $15 for a complete course in hairdressing and all its branches; we teach you the trade thoroughly in eight weeks by our new method; the only college in the city having all the latest electrical appliances, diplomas and formulas given. Call or write. The work is unsurpassed; we guarantee satisfaction. THE FLORENTINE HAIR-DRESSING COLLEGE, suite 3, 227 Mercantile Place. Home Phone 7287. 8

LADIES, WE GIVE HAIR DRESSING FREE manicuring, 10c; scalp treatment, 10c; shampooing, 25c; facial massage, 10c; singeing, 10c; electric vibratory facial and scalp massage, superfluous hair positively and permanently removed; the beautiful Marcel Wave only 25c. FLORENTINE HAIR-DRESSING COLLEGE, 227 Mercantile Place, Suite 3. Home phone 7287. 4

WANTED—STUDENTS TO LEARN HAIR dressing, etc. Ladies, this is a good opportunity to become independent; guarantee dandruff cured within two weeks; superfluous hair permanently removed; all branches taught for $15. Call or write LOS ANGELES HAIR DRESSING COLLEGE, 204 Mercantile Place, suite 38. Home phone 8327. 4

WANTED—YOUNG MAN LEARN TELEGraphy and railroad accounting. Salaries $75 to $90; free catalogue. MORSE COLLEGE OF TELEGRAPHY, 306 12th st., Oakland, Cal.

WANTED—
Situations, Male.

WANTED — BOOK-KEEPER AND GENeral office, young married man, San Francisco experience, wants opening with sound, high class mercantile or manufacturing business where investment would receive preference; best references. Address D, box 83, TIMES OFFICE. 6

WANTED — HOUSE PAINTING BY THE day or job. I worked at Hollywood five months; give me work at Hollywood, either by day or job. References anywhere in the United States. Day work, 8 hours, $3.50 per day; will give bond. EDWIN BROWN, 2939 W. Temple. 5

WANTED—POSITION, NEWSPAPER OR magazine work; young man 27, good writer, college graduate, some experience; was on staff college magazine, general correspondence experience. Location no object. Call or address O., White & Newby, 404 Hellman Bldg. 4

WANTED—SINGLE MAN WOULD LIKE to engage as useful companion to gentleman permanently located or traveling; or would take charge of bachelor apartment; understands cooking and general inside work. Address D, box 134, TIMES OFFICE. 6

WANTED—POSITION BY A MIDDLE AGED German, on a fruit or alfalfa ranch, thoroughly understands irrigating and cultivating, etc.; don't answer unless you can furnish a good home. Address 135 S. MAIN ST., Monterey House, room 42. 5

WANTED — SITUATION BY JAPANESE Employment Agency. Cooks, waiters, porters, dishwashers, ranch hands, general labor contractors; house, window cleaners. General female help. Home 4122. Red 9467. 738 SOUTH MAIN ST. 7

WANTED — STEADY RELIABLE FARMer wants charge of ranch or steady ranch work; also small cottage for wife, no children; understands raising alfalfa, grain, etc. Address D, box 182, TIMES OFFICE. 5

WANTED—WILLING JAPANESE, SITUation to do milking of cow or take care of horses or garden; work city or country. Tel. Sunset Main 5087. S. TAKA, 814 S. Main st., Los Angeles. 4

WANTED — HONEST, AMBITIOUS YOUNG man would invest $1000 and services in good company; must have good future and bear investigation; no agents. Address D, box 155, TIMES OFFICE. 5

WANTED—POSITION TO HOE OUT WEEDS or work in garden at 15c per hour; would do good careful indoor work at low wages. Address RELIABLE, D, box 133, TIMES OFFICE. 5

WANTED—POSITION AS COLLECTOR, book-keeper or salesman and solicitor; have had above experience since 1886, probably not in your line. J. D. WILSON, 1219 W. 11th, city. 6

WANTED — JAPANESE, HONEST BOY, wants position in a nice, small family as cook; good experience, $30 up month. Tel Main 3036. 115 S. SAN PEDRO ST., Z. I. 4

WANTED — EDUCATED SPANISH MAN wishes position in office, may furnish excellent references, splendid penman; direct to 222 HENNE BLDG., Los Angeles. M. E. A.

WANTED—POSITION BY STEADY MARried man, age 35, as traveling salesman; am willing to start at bottom and work up. Address 908 CROCKER ST. Home phone 4750. 6

WANTED — POSITION; JAPANESE BOY as gardener and to take care of horses, milk cow and any other work. M. OKAMOTO, South Pasadena, P.O. box 405. 7

WANTED — POSITION AS FIRST CLASS book-keeper and accountant, with first class references. Address C, box 183, TIMES OFFICE. Or Home phone 353. 4

WANTED—POSITION IN AUTOMOBILE repair shop; have one year's experience; Los Angeles or Pasadena, $12 per week. Address D, box 17, TIMES OFFICE. 5

WANTED — COMPETENT CARPENTER will build your house, your addition, or repair by day or contract, or as foreman. Phone WEST 2769. 5

WANTED — YOUNG MAN, MARRIED, wants steady position as metal polisher; has experience in all branches. Address R. B., 1508 Newton st. 5

WANTED — YOUNG GERMAN WANTS steady work of any kind, city or country; speaks English. Address D, box 119, TIMES OFFICE. 4

WANTED — POSITION AS CHAUFFEUR; several years shop and driving experience; references. Address D, box 5, TIMES OFFICE. 4

WANTED — STRONG JAPANESE WANTS position to do cooking, housework or porter. 338 WINSTON ST. Sunset Main 3960. 4

WANTED — YOUNG MAN, MARRIED, stead, sober, industrious, wants steady position. Address R. B., 1508 E. Newton st. 5

WANTED—JAPANESE FIRST CLASS COOK, family, wages $7 up, city or country. K. NAKA, 302 Commercial st., Los Angeles. 6

WANTED — SITUATION PRIVATE PLACE, care of horse, cow, lawn, by middle aged man. E. L. TURK, 119 E. First. 5

WANTED — AM FIRST CLASS ALL-around grocery solicitor and salesman. Address box 104, TIMES OFFICE. 4

WANTED—JAPANESE BOY WANTS POSItion as general housework in family. Address D, box 129, TIMES OFFICE. 5

WANTED—BY SINGLE MAN, POSITION AS second on pastry in city. Address D, box 156, TIMES OFFICE. 6

WANTED—BY JAPANESE, POSITION TO do housework in good family. Address I. COHN, 709 W. 6th st. 4

WANTED — CHAUFFEUR WANTS POSItion; reference, experienced, sober, reliable. Phone 21389. 215 W. 16TH ST. 5

WANTED — SITUATION IN ELECTRIC wiring by young man of 22. Address room 3, 763 SAN JULIAN ST. 4

WANTED—POSITION AS COACHMAN AND gardener; city references. Address C, box 189, TIMES OFFICE. 5

WANTED—POSITION AS COACHMAN AND gardener; city reference. Address D, box 84, TIMES OFFICE. 5

WANTED — CHAUFFEUR WANTS POSItion; two years' experience. Address C, box 41, TIMES OFFICE. 7

WANTED—SITUATION BY EXPERIENCED up-to-date book-keeper. Address D, box 28, TIMES OFFICE. 10

WANTED—POSITION AS HEAD WAITER in first class place only. Address D, box 59, TIMES OFFICE. 8

WANTED—POSITION BY JAPANESE BOY, general helping. SUGI, 327½ E. First st. 4

WANTED—A CARPENTER WANTS WORK, $2.50 a day. Call phone WEST 4605. 4

WANTED—
Situations, Female.

WANTED — FIRST CLASS LAUNDRESS wants washing to take home. Phone BROADWAY 5334. 6

WANTED—
Situations, Female.

WANTED — EXPERIENCED, EDUCATED, refined young lady desires light work, teaching, sewing or caring for grown child, for board, small salary. Address D, box 187, TIMES OFFICE. 5

WANTED — MOTHER AND DAUGHTER wish situation as cook and second girl, references, country or beach preferred. MRS. HAWLEY & MISS FORGRAVE, 254 S. Broadway. 5

WANTED—LADY DESIRES POSITION AS tutor in or manager for high class dressmaking establishment, catering only to first class work. LOUISE KEELER, 353 Fifth ave. 6

WANTED—SATISFACTORY FEMALE HELP furnished on short notice for first-class positions. BROADWAY EMPLOYMENT BUREAU, 316 S. Broadway. Phone 3054. 4

WANTED—A POSITION BY A RELIABLE young lady as cashier or saleslady, best of references given. Address D, box 102, TIMES OFFICE. 4

WANTED—A NEAT SEAMSTRESS WISHES sewing by day, to take home or go out to families. Address SEAMSTRESS, 245 S. Hill st. 6

WANTED — COMPETENT AND EXPERIenced young lady stenographer desires position as book-keeper. Address 802 W. 7TH. 5

WANTED—HOUSEWORK, MOTHER AND daughter; no objection to country. Address 548 E. PICO, Lewis House, room 30. 5

WANTED—JAPANESE WOMAN DESIRES situation, housework and assist dressmaking. Address D, box 191, TIMES OFFICE. 5

WANTED—POSITION AS SALESLADY UNderstands buying. Address D, box 117, TIMES OFFICE. 5

WANTED—PLACE FOR GENERAL HOUSEwork, with a child 5 years. Phone SUNSET 1955, Pasadena. 4

WANTED—POSITION AS HOUSEKEEPER for gentleman. Address D, box 116, TIMES OFFICE. 5

WANTED—LAUNDRY WORK, STRICTLY hand work. Sunset Boyle 479. 2906 MICHIGAN AVE. 5

WANTED—
Situations, Male and Female.

WANTED — JAPANESE COUPLE WANT situation in a private family; man as first-class fancy cook, experience 16 years; wife housework and waiter; 6 references. SHIRU, 222 N. San Pedro st. 4

WANTED — JAPANESE COUPLE, MAN first class cook and wife waitress in family; wages $50 up, city or country. Y. FUGI, 303 Commercial st., L. A. 6

WANTED — CALL AMERICAL EMPLOYment office for all colored help. Phone Black 9087. CRUMBLY & ANDERSON. 4

WANTED—
Partners.

WANTED—PARTY TO INVEST $2000 FOR ½ interest in fine stock of merchandise; have stock in view, will invoice over $4000; investigate at once. Address C, box 187, TIMES OFFICE. 4

WANTED—PARTNER, BEST BUSINESS IN the city for the money invested, $10 per day profit, only $50 required. Call 1128 W. 44TH, University car. 4

WANTED—PARTNER IN CIGAR BUSIness; can clear $150 month; $1000 cash is all; long lease; no agents. Address D, box 139, TIMES OFFICE. 5

WANTED — A PARTNER WITH A CAPItal of $5000 in a paying saloon; too much for one. Address D, box 149, TIMES OFFICE. 5

WANTED — MAN TO TAKE CHARGE OF poultry plant for * interest; write or call on L. L. SIDWELL, Rivera, Cal. 5

WANTED—
Rooms with Board.

WANTED—LADY WITH CHILD 2½ YEARS, would like to board from Sept. 1 with a private family in Los Angeles or vicinity; preferably near beach; liberal compensation. Address M. E. T., Box 88, Napa, Cal. 4

WANTED — BY YOUNG MAN OF GOOD character, room and board in private family, having phone; when answering give location and price. Address D, box 87, TIMES OFFICE. 4

WANTED—
Agents and Solicitors.

EXPERIENCED HIGH CLASS SOLICITORS WANTED BY A FINANCIAL INSTITUTION OF THE HIGHEST CHARACTER; CAPABLE MEN CAN EARN $3000 TO $5000 PER ANNUM. APPLY AT ONCE TO
R. L. LITTLE,
4 — 312 S. BROADWAY.

WANTED—
Rooms.

WANTED — TO RENT, BY BACHELOR gentleman, away all day, an unfurnished, large, airy alcove room, any location near cars; give me particulars by phone Home 1871, or call and see me, 626 BRYSON BLOCK. 4

WANTED—FRONT ROOM WITH BOARD, not to farm from Sixth and Broadway; permanent tenant, bachelor. Address C, box 186, TIMES OFFICE. 5

WANTED—
To Rent.

WANTED—
WHAT HAVE YOU THAT YOU WISH TO RENT?
WE HAVE AN UP-TO-DATE RENTAL DEPARTMENT
AND YOUR PROPERTY WILL BE GIVEN IMMEDIATE ATTENTION.
WE CAN PROMISE YOU QUICK RETURNS ON ANY PROPERTY YOU MAY LIST. SEE MR. SANDERS, MGR.
RENTAL DEPARTMENT,
WESTERN REALTY & INV. CO. (Inc.)
434 South Hill.
Phone Main 8550 or Home 978. 4

WANTED—MAN AND WIFE WANT NEATly furnished modern five or six-room cottage about October 1, for four to eight months; will sign lease now; must be south or southwest and not more than 20 minutes' ride from Angelus Hotel; best of references given; answer with brief description, location and rental. Address D, box 185, TIMES OFFICE. 5

WANTED—TO RENT; WE HAVE MANY applicants for houses and flats in all good localities; list yours with us, and we will furnish desirable tenants. WISLER, MOORE & CO., 333 S. Hill st. 13

WANTED—TO BUY LEASE WITH LOW rent in good business location, building at least 25x75; would consider buying grocery stock to secure building. Address C, box 184, TIMES OFFICE. 4

WANTED—TO RENT FURNISHED BUNGAlow or tent with flowers and shade; must be clean and cheap, North Pasadena or Altadena preferred. Address D, box 180, TIMES OFFICE. 5

WANTED—NEW 5 ROOM HOUSE OR FLAT, young couple, 1 child, 2 years, back yard, $20, permanent. Address A, box 99, TIMES OFFICE. 4

WANTED—TO RENT A 6-ROOM COTTAGE or bungalow, southwest preferred; will take a lease; no children. Phone WEST 3272. 5

WANTED—TO RENT DINING ROOM, CONnection rooming house or hotel, city or country. Address D, box 192, TIMES OFFICE. 5

WANTED—TO RENT 3 OR 4 UNFURNISHed rooms, adults, permanent. Address A, box 1, TIMES OFFICE.

WANTED—
To Purchase, Real Estate.

WANTED—TO PURCHASE FROM OWNERS 20 to 100 acres, south, on or close to car line, for subdivision; give location and lowest price or no attention given. Address C, box 100, TIMES OFFICE. 5

WANTED—TO BUY LOT WITH CHEAP 2 or 3-room house on it, on small payments, must be within 20 blocks of Compton and 29th. T. G. R. REALTY CO., 134-5 Stimson Bldg. Main 1032, 7226. 4

WANTED — CUSTOMER WAITING FOR best lot, close in, southwest, that $1000 cash will buy. LOS ANGELES RENTAL AGENCY, 502-3 Bradbury Bldg. Main 2110, Home 1492.

WANTED—TO PURCHASE SAND LOT facing ocean from Ocean Park to Playa del Rey; must be a bargain for cash. CHAS. N. GREEN & CO., 212 Mercantile Place. Phone 6288. 5

WANETD — COTTAGE WEST OF MAIN, owners only, must be close in and worth the money. HAGERTY & BANCROFT, 409 Citizens' National Bank Bldg. Phone 5802. 9

WANTED—WE HAVE A CUSTOMER WITH ready cash to buy a lot in Ocean Park or Venice at a bargain. CHAS. F. HILDESHEIM & CO., 142½ Pier ave., Ocean Park.

WANTED—ANY GOOD IMPROVED BEACH or lots property; will give gilt edge close-in improved property, coming into business property. BRYANT, 310 Byrne Bldg. 5

WANTED—HOUSES EVERYWHERE FOR many customers on terms, from owners only. Call personally with all particulars, see PHOENIX, 202 Grant Bldg. 5

WANTED—5-ROOM COTTAGE OR BUNGAlow for small cash payment and $15 or $20 per month. Address C, box 180, TIMES OFFICE. 6

WANTED—TO BUY FOUR OR FIVE-ROOM house near Main, between 14th and 18th, to trade for fine lot on Sunset Blvd. for 1st payment. 1607 S. MAIN. 5

WANTED — TO PURCHASE VACANT building lots inside city limits; cash on hand. CALDWELL & CO., 409 Currier Bldg.

WANTED—BARGAINS IN REAL ESTATE, will pay cash. BARGAIN REALTY CO., Trust Bldg., 2nd and Spring. Home 7201.

WANTED—ACREAGE OR RANCH FOR $3000 equity in income business property. WHEELER, 306 S. Broadway. 5

WANTED—
To Purchase, Real Estate.

WANTED—
BARGAINS WANTED.
BARGAINS WANTED.
I want to buy either improved or unimproved property ranging from $1000 to $5000 in price; I will pay cash but property must be cheap; if you are in need of ready money and willing to sell below the market drop me a line.
NO AGENTS NEED APPLY.
Address B, box 146, TIMES OFFICE. 4

WANTED—
INCOME PROPERTY,
CLOSE IN.
WE CAN HANDLE ANYTHING FROM $5000 TO $75,000.
Have Clients Waiting With the Money.
BRING IN YOUR BARGAINS.
OLD SETTLERS' INVESTMENT CO.,
No. 220 Citizens' National Bank Bldg.,
Third and Main.
Home Ex. 779, Sunset Ex. 404. 5

WANTED—
AT ALTADENA.
Acreage, either improved or unimproved; want high altitude, with planty of water, from $3000 to $7000; owners submit your propositions at once, as we mean business.
JOHNSTON & TAYLOR,
Business Exchange,
206½ S. Broadway. Main 5466. Home 2792. 5

WANTED — WE WANT AT ONCE, THE best residence property, corner preferred, southwest, which $6000 to $8000 will buy; it must have the value in it and customer wants to close on something this week, so be quick.
THE ROBERTS-GELDREICH CO.,
Home phone 2128. 212 Douglas Bldg. 5

WANTED—
Parties desiring to sell or purchase real estate, either in acreage, city, town lots and houses; have parties wishing to purchase and exchange. Call and see me.
J. B. FERRIS,
8 — 107 S. Broadway.

WANTED—I HAVE $15,000 CASH TO INvest; want cottage at any of the beaches, also cottage or house in the city; balance income, prospective business property. Grand ave. preferred; will consider other good buys for cash; money waiting. See me Monday. J. L. PATTERSON, 240 Douglas Bldg. 4

WANTED—A NICE COTTAGE IN THE S. W. of five or six rooms; will pay ½ cash for best terms.
See MR. SANDERS, with
WESTERN REALTY & INV. CO. (Inc.)
434 South Hill.
Home 978, Main 8550. 4

WANTED — FROM OWNER, SOUTHWEST, 10 or 12-room house, situated on southwest corner of street; will pay up to $15,000; must be a good one and worth the money. EQUITABLE INVESTMENT CO., 533 and 535 Citizens' National Bank Bldg. Phone 6308, Main 6150. 4

WANTED—TO PURCHASE, WE HAVE TO buy high-class, centrally located business income property for cash up to $250,000 in value; save your time and ours by submitting only the best. WISLER, MOORE & CO., 333 S. Hill st. 13

WANTED—TO BUY HOUSES OR OTHER buildings for removal; we also build new houses and furnish money on payments or straight loans for building; plans free. S. F. BUILDING AND WRECKING CO., 409 Stimson Bldg. 13

WANTED—SIX-ROOM MODERN COTTAGE for home, southwest, close in, large lot; have cash ready; owners or agents answer; give street and number; will protect agents' commission. Address D, box 166, TIMES OFFICE. 5

WANTED—FROM OWNERS, 2 6-ROOM COTtages, west or southwest, prefer high ground, one party will pay cash, other one, $1000 cash and terms, price must be right. GREENAWALT & SCHRIVER, 633 Pacific Electric Bldg. 4

WANTED—WILL BUY FOR CASH A 5 OR 6-room cottage in the Westlake district; we don't want to list your property, we want to BUY. Will buy QUICK. D. H. LINGLE CO., 452½ S. Broadway. 5

WANTED—
To Purchase, Miscellaneous.

WANTED — FURNITURE, CARPETS, stoves, household goods of every description, we pay a satisfactory price; buy in any quantity, no matter how large; also buy bankrupt stocks of merchandise. Telephone Sunset Broadway 4484. Home 7061. L. C. SKESIA, 507 S. Main.

WANTED — TO BUY FURNITURE AND household goods, if you are going to sell we will pay you one-third more than others; phone us Main 1117, Home 2354. COLYEAR FURNITURE CO., 322 S. Main st.

WANTED — SALOON; I HAVE $ ... for saloons, must be good snap; have good lease and location; I mean business. Call and see TUCKER & MARKS, 125 E. Second st. Investigate.

WANTED—TO BUY A GOOD COW; OR will trade a blooded brood sow and five shoats. DR. STOHL, Rosecrans Station, on San Pedro electric line. Or phones Red ..., West 3045.

WANTED—IF YOUR LODGING HOUSE IS for sale at the right price, come to our office and get your money. It is ready for you. D. H. LINGLE CO., 452½ S. Broadway.

WANTED — TO PURCHASE, A ROOMING house if price right, rent and location suit; your money is ready. J. C. FLOYD, 205-6 ... on Operahouse. Phone 1844. L.A.R.B.

WANTED—OFFICE FURNITURE, OR COMpletely furnished for real estate business; will continue lease. Address D, box ..., TIMES OFFICE.

WANTED—TO BUY FOR CASH, HIGHEST price paid for furniture, grocery or merchandise stores, etc. RHOADES & RE... 730 S. Spring st.

WANTED — DIAMONDS, JEWELRY, OLD gold, antiques; highest prices given. CROUCH BROS., jewelers, 542 S. Broadway.

WANTED — SECOND-HAND CLOTHING, shoes, furniture, trunks, etc.; highest price paid. HOME 7780.

WANTED—LADY'S CHEAP TICKET TO Chicago or New York. Address D, box ..., TIMES OFFICE.

WANTED—WILL PAY CASH FOR 2 GOOD roll top desks and revolving chairs. Home 7301, MAIN 2541.

WANTED—WILL BUY SOME DIAMONDS, reasonable; dealers not wanted. SCHEP..., 319 W. Third.

WANTED—FURNITURE FOR 4 OR 5-ROOM house, cash. Address D, box 186, TIMES OFFICE.

WANTED — CASH PAID FOR FEATHER beds. 758 SAN PEDRO. Main 1166, Home 8041.

WANTED—TO BUY ALL KINDS FURNIture. BABB, 1948-1970 E. First. Boyle ...

WANTED—A WINDMILL AND TANK. PHONE 29046.

WANTED—
Miscellaneous.

WANTED—ART CURIOS; IF YOU WANT to buy or sell silverware, jewelry, bric-a-brac, old laces, paintings, etc., see old German Curio Store at 649 W. WASHINGTON, near Figueroa. Home 25449.

WANTED — WILL GIVE GOOD HOME, clothes and schooling to bright girl about 12 years old. Reply in own writing, giving present address, age, description, etc., to box 35, TIMES OFFICE.

WANTED—TO PACK, SHIP, STORE OR move your goods; we are prepared to do a first class job very cheap. PACIFIC TRANSFER, VAN AND STORAGE CO., 309 W. ... Both phones 129.

WANTED—CESS POOLS. WE PUMP THEM out. Phone 5914 or North 593, LOS ANGELES SANITARY CO.

TO LET—
Furnished Rooms.

TO LET — NEWLY FURNISHED SINGLE and housekeeping rooms, very reasonable. 521 SAN JULIAN, near E. 5th.

TO LET—A SUITE OF BASEMENT ROOMS for housekeeping; and other large rooms; 132 S. HILL STREET.

TO LET—3 NICELY FURNISHED ROOMS, gas, bath, phone; 2 unfurnished rooms housekeeping. 341 S. HOPE.

TO LET — HOUSEKEEPING ROOMS FURnished, absolute cleanliness, near park. 602½ S. FIGUEROA ST.

TO LET—HALF OF COTTAGE, 3 ROOMS, all conveniences, at 1516 MAPLE AVE. Phone Main 7765.

TO LET—FINELY FURNISHED ROOM with bath; walking distance. 142 S. GRAND AVE., The Richelieu.

TO LET — 1 OR 2 NICELY FURNISHED rooms for light housekeeping; private family. 1154 S. FLOWER ST.

TO LET—HOTEL RUTH, N.W. CORNER 5th and Ruth, handsomely furnished rooms, $10 month up.

TO LET—LARGE, AIRY, NEWLY FURnished rooms, beautiful lawn, close in. ... S. FIGUEROA.

TO LET—LARGE FRONT ROOM NEWLY furnished, young men only. 762 HARTFORD AVE.

TO LET—IN BEAUTIFUL HOME, LARGE rooms lovely grounds. 871 S. FIGUEROA.

TO LET—3 FURNISHED HOUSEKEEPING rooms in cottage, 1027 FLOWER, ...

TO LET — NEWLY FURNISHED FRONT room, bath, private family. 2125 ... ST.

TO LET—2 ROOMS FURNISHED, HOUSEkeeping; use piano, phone. 121 ...

TO LET—NICE, LARGE, FURNISHED room, $5.00 per month. 1321 E. 23RD.

TO LET—$17 AND $18, 2 MODERN ... flats. 1001 E. 12TH ST.

TO LET—SMALL ROOM; TERMS REASONable. 125 S. OLIVE.

Classified Liners.

TO LET— Furnished Rooms.

TO LET—AT HOTEL MARLBORO, 549-551 S. Grand ave., large, well furnished, all outside, airy rooms; thoroughly modern and up-to-date; beds second to none; service unsurpassed. SUMMER RATES. Get my prices before going elsewhere, as low as the lowest for first-class house.

TO LET — 1 NICELY FURNISHED ROOM, stationary washstand, outside entrance, electricity, use of phone and bath free; desire single person or couple of good character for permanent roomers; private home in residence district, 2 blocks of Courthouse; quiet and beautiful location, $30 per month. Call R. CLAY JACKSON, with PRATT, 334 Mason Bldg. 4

TO LET—3 NEATLY FURNISHED ROOMS for housekeeping, private entrances, front and rear, all modern conveniences, sick people or children need not apply. Call forenoons at 1156 MAPLE AVE., Mrs. P. A. Marcher. 5

TO LET—FOR $14 A MONTH YOU CAN rent elegant 3-room housekeeping apartment, beautifully furnished, new, 334 S. FIGUEROA or 1011 or 1003 E. 9th, or 1028, 1141 or 1133 W. 1st st., or 150 N. Beaudry, 1030 Colton st.

TO LET— Elegantly furnished rooms, $2 to $3 per week; running water in every room, new fireproof building. EDSON ANNEX, 347 S. Los Angeles st. Phone 7461. 6

TO LET—NICELY FURNISHED FRONT room, in private family; also rooms for light housekeeping; terms reasonable. 621 LEBANON ST., between Flower and Figueroa, off Sixth st. 4

TO LET—621 S. OLIVE; ALBERT LEA VILLA; 1 suite of rooms with housekeeping privileges; large veranda; free bath and phone; walking distance; rates reasonable. Call today. 4

TO LET—ONE BEAUTIFUL FURNISHED room, private bath, hot and cold water, in private residence within walking distance; housekeeping privileges if desired. 531 S. FIGUEROA. 6

TO LET — COOLEST ROOMS IN CITY, HOTEL Acacia, Sixth and Hope; new, strictly modern; first-class; elegant corner suite; with bath, now vacant; other rooms, day or week, 50c up. 5

TO LET — THE BRENNAN, ELEGANTLY furnished rooms; rates $3 to $5 per week; elevator service; running hot and cold water; new fireproof building. 325½ S. MAIN ST. 6

TO LET — 1413 S. UNION AVE., FIRST floor, housekeeping suite, 3 rooms, furnished, modern, plate glass, hand-painted ceilings; oak finish, sink, laundry, gas range. HOME 5880. 6

TO LET—NICELY FURNISHED SLEEPING and housekeeping rooms; only five minutes' walk from Second and Spring streets; rates very reasonable. 406 TEMPLE ST. 4

TO LET — HOTEL CECIL, FIRST AND Olive sts., splendidly furnished rooms, hot and cold water in every room, public and private baths; close in, low rates. 13

TO LET—AT HIGHLAND PARK ONE lovely cool room with every comfort and convenience; elderly couple preferred. For optional call PHONE 39118. 4

TO LET—3 NICELY FURNISHED ROOMS, gas bath and light, 3 blocks from Main between 3rd and 4th; also 2 furnished rooms. 118 W. 23RD ST. Phone 3589. 5

TO LET—LARGE EAST FRONT ROOM suitable for 2 persons, also 2-room housekeeping suite, running water. 969 W. 6TH ST., corner Beaudry ave. 4

TO LET—FOR $12 YOU CAN RENT NEW furnished 2 rooms; gas range, bath, phone. 1133 and 1141 W. FIRST ST. Healthy, sightly location, on car line.

TO LET—HANDSOME FURNISHED FRONT room, also pleasant outside room; modern conveniences; pleasant location. 237 SOUTH GRAND AVE. 5

TO LET—HOUSEKEEPING SUITE; ALSO single rooms, free baths, summer rates, one block from courthouse. THE SEWARD, 412 Temple st. 8

TO LET — FURNISHED APARTMENTS. For $16 you can rent elegantly furnished 2 rooms, new, complete, gas range, bath, 'phone. 1323 S. HILL ST.

TO LET—FURNISHED SUITE OF ROOMS for housekeeping, $14 per month; 1 large sleeping room, $7 per month. 351 S. OLIVE. 5

FOR RENT—A NICELY FURNISHED room; east front; all modern conveniences; gentleman preferred. Call 919 S. FLOWER. 5

FOR RENT—1 OR 2 FURNISHED ROOMS with or without housekeeping privileges; close in; with bath. 422 CALIFORNIA ST. 5

TO LET— Furnished or Unfurnished.

TO LET — MODERN 5-ROOM COTTAGE, furnished or unfurnished. 1357 E. 15TH ST. 5

TO LET— Unfurnished Rooms.

TO LET—NEW, MODERN, UNFURNISHED two, three, four or five rooms, with bath, instantaneous heater; adults only. 1274 W. 30TH ST. Traction cars. 4

TO LET — 3 OR 4 ROOMS, UNFURNISHED, 644 Birch st. C. E. GREENAMYER, 309 ... Bldg. Home 7301.

TO LET—2 UNFURNISHED FRONT ROOMS, ground floor; no children. 917 WALL ST. 5

TO LET— Flats.

TO LET—FLATS. WE HAVE 2 OF THOSE WELL LOCATED AND SPLENDIDLY EQUIPPED SIX-ROOM FLATS, ON W. 16TH ST. NEAR CORNER OF FLOWER ST. ALL CONVENIENCES; CAR SERVICE, AND ARE AUTHORIZED TO RENT SAME AT $30 PER MONTH. OWNER PAYS WATER AND EMPLOYS JANITOR TO KEEP THE LAWNS, STEPS, ETC. IN ORDER. SEE US QUICK, OR YOU WILL LOSE OPPORTUNITY TO SECURE NICE HOME CHEAP. R. A. ROWAN & CO., 200 H. W. HELLMAN BLDG.

TO LET—8 NEW FIVE-ROOM FLATS, JUST being completed, on Pavilion Place, between California and Temple st.; not over 5 minutes' walk from Courthouse; beautiful view; plenty of light and air; gas ranges and water furnished; select your flat before the best are taken; no children or dogs allowed. We also have two nice four-room flats, 502 and 504 California st.; rent $14 and $15; gas range and water furnished. HUBBELL, 502 Bullard Blk. Home 'Phone 2734.

TO LET—FRONT FLAT OF 3 ROOMS, ALSO private bath, pantry, closets, linoleum on kitchen, gas range; all outside rooms, ground floor. 3040 HOOVER ST., phone West 12

TO LET—NICE FIVE-ROOM NEW MODERN flat, gas, electricity, rent $16, water included. 1526 TEMPLE ST. Or Ben White, ... Blk. 5

TO LET—9-ROOM MODERN FLAT, ELECtricity and gas, location close in; rent cheap. Inquire at corner on premises. 626 E. ... ST. 4

TO LET—UPPER FLAT SIX ROOMS WITH bath, $16.50 per month. 732 E. 14TH. Apply to owner, 3018 Carmona st. L. BURKE. 5

TO LET—A NICE, NEW, MODERN, FOUR-room flat, close in, $20. C. P. DANDY, 236 ... Bldg. Home 2995; Main 5543.

TO LET—MODERN, NEW, HIGH CLASS flats, polished floors, all conveniences. Apply 669 S. BONNIE BRAE. 8

TO LET — AN UNFURNISHED FLAT OF 5 rooms; rent $15. 734 E. 16TH ST. Phone 1790.

TO LET—4-ROOM MODERN LOWER FLAT, $15 per month, walking distance. 753 MERCHANT ST. 9

TO LET — NEW MODERN 4-ROOM FLATS, ... Inquire 708 CALIFORNIA ST. 6

TO LET—$17, 5-ROOM MODERN AND NICE clean flats, 917 W. 11TH ST. 5

TO LET—½ FLAT, 649 CROCKER ST., 3 rooms, etc., rent $12. 5

TO LET— Furnished Flats.

TO LET— For $12 monthly you can rent, furnished, 2 nice sunny outside rooms, electricity, gas range, hot water, phone, close in. 1133 W. COLTON ST., 1003 and 1011 E. NINTH ST., 1028-1133 W. FIRST ST.

FLATS.
Modern Flats, water free.
...-5 rooms, 204 N. Fremont.
... rooms, 334 S. Figueroa.
...-221 N. Figueroa, 3 rooms.
... rooms, 212 N. Fremont.
... rooms, 1011 E. Ninth st., furnished.
... rooms, 218 N. Fremont, furnished.
... rooms, 334 S. Figueroa, furnished.
... rooms, 204 N. Fremont, furnished.
... rooms, 1019 Diamond.
... rooms, 1142 W. First.
... rooms, 1133 W. First, furnished.
... rooms, 222 N. Fremont, furnished.
STORES AND OFFICES.
...-1130 W. First st.
... S. Beaudry.
... E. Ninth st.
... W. Seventh st.
WIESENDANGER, 312 Mer. Trust Bldg.

TO LET—5-ROOM FURNISHED MODERN corner flat, 3 bedrooms, solar and instantaneous heaters; walking distance. 965 SEVENTH ST., west of Figueroa. 5

TO LET—ELEGANTLY FURNISHED FLAT, new piano; rent reasonable. Apply ... S. FLOWER, Monday after 10 a.m. 5

TO LET — MAGNIFICENTLY FURNISHED apartments, 2 and 3 rooms; private baths, hot and cold water, elevator service, etc.; rates ... THE MAJESTIC, 200 W. First st. 10

TO LET— Furnished Flats.

TO LET— Furnished bungalows and cottages, all parts of city. Complete list. MR. SANDERS, manager Rental Dept. WESTERN REALTY & INV. CO. (Inc.) 434 S. Hill st. Phone Main 8550, Home 978. 4

TO LET — FRONT APARTMENT, $30; SIDE apartment, $15 monthly; elegantly furnished for housekeeping; parlor, kitchen, alcove bedroom, gas range, bath, phone; new house, new furniture. 919 ALBANY ST., 6 blocks west of Figueroa near Ninth. 5

TO LET—WESTLAKE DISTRICT, 6-ROOM flat completely furnished, handsome modern building, everything first class; for long or short term. 746 S. BONNIE BRAE. Phone 52701. 5

TO LET—FLAT OF 4 ROOMS, WELL FURnished. 641 S. FLOWER. 16

FOR RENT—5-ROOM FURNISHED FLAT; 1466 WEST EIGHTH STREET. 5

TO LET— Rooms and Board.

TO LET—ROOMS AND BOARD AT THE ST. James, family hotel, 817 W. 23rd st., new house, newly furnished with heavy brass beds, birdseye maple furniture, dainty effects; 2 in 1 room, $13 to $17 per week, $7 to $9 for 1; excellent board. PHONE 23322. 5

TO LET—NICELY FURNISHED FRONT suite with every convenience, suitable for two gentlemen; also single room. No other roomers. With board very reasonable. 846 WEST NINTH STREET. 10

TO LET — A BEAUTIFULLY FURNISHED double room, convenient to bath, in new modern house, with fine home cooking; terms for 2 very moderate. 1114 S. GRAND. 4790 phone. 6

TO LET — COMFORTABLE HOME-LIKE rooms; single or double, beautiful neighborhood; walking distance; good table; summer rates. 1211 INGRAHAM ST. 7

TO LET—AT 920 BEACON ST., VERY DEsirable front room, house strictly modern, excellent table board, summer rates through September; W. 9th st. car. 4

TO LET — NEWLY FURNISHED FRONT room with board in private family; conveniences of a modern home; Traction or Pico car. 1427 BOND ST. 10

TO LET — REAL COSY HOME, PRIVATE family, will board and let beautiful rooms to a few gentlemen or man and wife. 1036 S. HOPE ST. 5

TO LET—LOVELY PARLORS, EN SUITE or single, suitable for 2 or 4, all conveniences, good table. Both phones. 1049 S. FLOWER. 5

TO LET—2 ROOMS NOW VACANT AT THE ELK, 1021 S. Grand ave.; best home cooking and service, reasonable rates to desirable parties. 5

TO LET — FINELY FURNISHED ROOMS, excellent table board. THE MOORE, N.W. corner Eighth and Francisco sts. Home phone 52624. 5

TO LET—THE MARION, 938 S. HILL, A private boarding-house; house and furnishings new; rates for summer very reasonable.

TO LET—ROOMS WITH THE BEST OF TAble board in a private home. 1152 W. 7TH ST. 9

TO LET— Apartments—Furnished.

TO LET — THE HAWTHORNE APARTments, 20th and Flower sts., 3-room suites, furnished; hot water, private baths; summer garden, nice grounds, free garage, block from 2 car lines, 7 minutes to business center, $25 and up; everything new and up to date; just completed a short time; your inspection invited. PHONE 24715. 6

TO LET— THE ALTONA APARTMENTS, CORNER 8TH AND FIGUEROA, 2, 3 AND 4 ROOMS WITH BATH AND BUFFET KITCHEN; ALSO SINGLE ROOMS AND SUITES WITH PRIVATE BATH; FINE FOR BACHELORS' QUARTERS. PHONE 52676.

TO LET—MOST DESIRABLE HOUSEKEEPing suite, 3 rooms, alcove, pantry, large closets, private bath, brass bed with silk floss mattress, veranda, lawn, flowers and attractive entrance hall. Take yellow University car to 3040 HOOVER ST., or phone West 4509.

TO LET — $15 MONTHLY, ELEGANTLY furnished housekeeping apartments, parlor, kitchen, alcove bedroom, bath, gas range, phone, new house, new furniture. 919 ALBANY ST., 6 blocks west Figueroa near 9th. 5

TO LET—AT THE MISSION APARTMENTS, new suite, handsomely furnished for housekeeping and single room, with private bath, hot and cold water, electric lights. 202 N. BROADWAY. 5

TO LET — THE DOUGLAS APARTMENTS ARE NOW OPEN; ELEGANTLY FURNISHED AND UP-TO-DATE; 2, 3 AND 4-ROOM SUITES; RATES REASONABLE. 624 W. 10TH ST., COR. FLOWER. PHONE 5667.

TO LET—FOR $14 A MONTH YOU CAN rent elegant 3-room housekeeping apartment, beautifully furnished, new, 334 S. FIGUEROA, or 1011 or 1003 E. Ninth, or 1028, 1141 or 1133 W. First st., or 150 N. Beaudry, 1030 Colton st.

TO LET — THE ARDMORE, 941 POTTER Park ave., just west of Figueroa, between Seventh and Eighth, handsome housekeeping apartments, private bath; location the best; summer rates.

TO LET — CORNER HOUSEKEEPING apartment; private hall and bath; bay windows, awnings, airy, cool, convenient; summer rates. "THE PIERCE," 444 S. Hope st., near Fifth.

TO LET—THE JAMES, 942 S. HILL; AN east front corner apartment, completely furnished, with two wall beds, private bath, buffet kitchen, refrigerator, writing desk. 4

TO LET — SPLENDID HOUSEKEEPING apartments of 2 or 3 rooms with or without bath, also single rooms at the WALES APARTMENT, 344 S. Olive. Phone 5052. 7

TO LET—AT THE CRESTHOLME, A LOVEly apartment with or without bath, also single room, fine view, quiet, healthy location, near in. 621 W. 6TH. 5

TO LET—FOR $12 YOU CAN RENT NEW furnished 2 rooms, gas range, bath, phone 1133 and 1141 W. FIRST ST. Healthy, sightly location, on car line.

TO LET — FURNISHED APARTMENTS. For $16 you can rent elegantly furnished 2 rooms, new, complete, gas range, bath, 'phone. 1323 S. HILL ST.

TO LET — FURNISHED, 2-ROOM APARTment for light housekeeping; also single furnished rooms, very reasonable. THE IRWIN, 504 S. Flower. 5

TO LET—NEWLY FURNISHED APARTments, hot and cold water; private bath; walking distance. 142 S. GRAND AVE. 5

TO LET— Houses.

TO LET—FINE MODERN 11-ROOM HOUSE at 324 W. Adams st., by owner; will give lease. S.E., one door west of house, or for particulars call at ROOM 501, Frost Bldg., 145 S. Broadway. Home phone 3967, Sunset Main 1908.

TO LET — 6-ROOM MODERN COTTAGE, East First street, near corner of Boyle Ave. Rent $21 per month, water paid. Main 1529. EDWARD C. HYANS, Home 5049. 305 Chamber of Commerce. 6

TO LET—144 AVENUE 24, NEAT COTTAGE, 4 rooms and porches, gas, electricity, bath, cellar, barn, trees and flowers, $12.50 per month. Key over front door. OWNER, CHARLES MATTINGLY. Both phones. 5

TO LET—NEW COTTAGES; WATER INcluded; $12, $14; 4 rooms on E. 25th st.; $11.50, $14, $15; 3, 4, 5 rooms on 26th st., between Hooper ave. and Slauson-ave. car lines. Keys at 1538 E. ADAMS. 8

TO LET — BEAUTIFUL NEW 8-ROOM house on the hill, one block from Westlake Park. Has furnace and every modern convenience; good barn. OWNER, 413 Park View. 4

TO LET—GOOD COTTAGE, 4 ROOMS, BATH and stable, $20 per month. 2723 SAN MARINO ST., take W. 9th st. car to Magnolia ave., walk north 1 block. 5

TO LET—6-ROOM COTTAGE, E. 30TH ST., near Maple ave., rent $18 with water. COOPER & CUDDEBACK, 238 S. Broadway, room 237. 5

TO LET — 1507 S. GRAND, 10-ROOM MODern house; gas, bath, lawn, $40, water paid; want permanent tenant. OWNER there Saturday a.m. 4

TO LET — COTTAGE, LEASE, IN 7 ROOMS, 706 N. Bunker Hill. Inquire at 501 FROST BLDG., of owner. Home phone 3967, Sunset Main 1908.

TO LET—7-ROOM MODERN COTTAGE AT 1311 Santee st., water free, $30 per month. J. FRANK BOWEN, 440 Douglas Bldg. 10

TO LET — $25 PER MONTH, 5-ROOM COTtage, lot 50x150, No. 1331 S. Flower st. LEE A. M'CONNELL & CO., 145 S. Broadway. 7

TO LET — MODERN 6-ROOM COTTAGE, walking distance, $22.50 month, free water. Apply J. J. HUMMEL, 116 E. Second st. 4

TO LET—4-ROOM COTTAGE, 634 MAPLE ave., $14.50 per month to good tenant. R. D. LIST, 312 Tajo Bldg. Phone 7663. 11

TO LET—$15, 4-ROOM COTTAGE AT 837½ San Pedro, water free. Inquire at 440 DOUGLAS BLDG. 10

TO LET—2315 LEOTI AVE., 7 ROOMS, $35 per month, water paid. 400 CURRIER BLDG. 5

TO LET—NEW 6-ROOM HOUSE, CLOSE IN, $18.50; C. M. BUCK, 117 Broadway; phones 285. 5

TO LET—$35; MODERN SEVEN-ROOM cottage; 170 N. AVE. 20; near Pasadena Ave. 5

TO LET—6-ROOM MODERN COTTAGE, 1414 MAPLE AVE. Call up phone Main 7765. 5

TO LET—NEW COTTAGES, 4, 5, 6 ROOMS, $10, $14, $18. Keys at 1538 E. ADAMS. 8

TO LET — FIVE-ROOM COTTAGE AND bath. 719 STEWART ST. 4

TO LET—A HOUSE OF 4 ROOMS, LARGE yard. Phone SOUTH 1786. 4

TO LET— Houses.

TO LET— Let us save you time and show you just what you want in the way of a first class bungalow, cottage, flat or apartment; all prices. MR. SANDERS, manager Rental Dept. WESTERN REALTY & INV. CO. (Inc.) 434 S. Hill st. Home 978, Main 8550. 4

TO LET — NICELY ARRANGED 4-ROOM cottage, new, only $12 per month, water included, also another one for $8; also 2-room house for $5 on separate lots, back yard, fenced, front and rear, porch and flowers. 3274 E. 4TH ST., take green Boyle Heights car, off at Fresno st., walk one block east. 5

TO LET— Half of a modern double cottage on a pretty 80-foot residence street, No. 1462 E. 15th st. There are 3 rooms, 2 mantel beds, making it equal to a 5-room cottage but requiring less housework. DEL VALLE & FREEMAN, suite 516 Grant Bldg.

TO LET—CHICKEN RANCH; 1641 LAKE Shore Ave. 5-room house, 3 lots—Rent $15. City water, shade and fruit trees. PHONE HOME 3921. Also part of cottage on Echo Park road and Scott Ave.; city water; large yard; rent $6. PHONE 3921. 5

FOR RENT—FOUR-ROOM COTTAGE AT 729 E. 14TH. 6

TO LET— Furnished Houses.

TO LET — FURNISHED; FINE HOME OF 8 rooms in most desirable part of the city, located on W. Adams Heights near 22nd and Western ave., 4 bedrooms and bath upstairs. Parlor, library, dining-room, hall and kitchen downstairs, completely furnished in every detail, including piano, library, silver, linen, oak and mahogany furniture, oriental rugs, furnace and grate, gas range, electricity; will lease from 3 to 6 months; references required if not known to owner; make inquiry at rooms 320-321 BRADBURY BLDG.

TO LET— New 5-room bungalow with bath and modern conveniences, newly furnished, situated on high ground in grove of pine and other trees; fine water, large lot. Take Pasadena Short Line car to Topaz st., first stop beyond the city limits, walk one block south. Phone East 2351, MRS. SQUIRES, or call 409 Stimson Bldg. 6

TO LET — NICE FURNISHED HOUSE OF 5 rooms and bath, 2 blocks of Courthouse, $50 per month to family of adults of good character; beautiful location, splendid neighborhood, quiet; lawn and flowers; all conveniences; gas, electricity, etc. See R. CLAY JACKSON, with PRATT, 334 Mason Bldg. 4

TO LET— 10-room furnished modern new house, No. 700 Rampart st.; or will lease unfurnished. Apply to WRIGHT & CALLENDER, or the owner, Mrs. Squires, East 2351, or 409 Stimson Bldg. 6

TO LET — ELEGANTLY AND COMPLETEly furnished 9-room modern house; gas, electricity, piano, furnace, fine yard, stable, convenient to 2 car lines; will lease 1 year. 1239 WESTLAKE AVE.

FOR RENT—FURNISHED HOUSE, SIX rooms; bath, gas, lawns; two minutes from Ninth street cars; or unfurnished; would sell furniture cheap. Apply 1305 W. TENTH. 4

TO LET—4 ROOMS AND BATH, COMpletely furnished; electric light, broad veranda, etc.; parties with children need not apply. Apply at 1155 W. 35TH ST. 5

TO LET—OR FOR SALE, FIVE-ROOM house, modern improvements, furniture for sale if desired. Tel. East 101. Inquire HENRY PURSELL, 125 S. Thomas st. 6

TO LET — 1001 E. 23RD ST., $35; PRETTY cottage, 5 rooms, summer kitchen, bath, gas stove, piano, sewing machine; all complete; large lot, lawn, fruit trees. 5

TO LET — $35; FINE MODERN 6-ROOM cottage, nicely furnished, 1414 W. 29TH. Take Venice car to Hoover, between 5 and 6 p.m. PHONE 8710 day time. 4

TO LET—MODERN 8-ROOM HOUSE, COMpletely furnished, in the southwestern section, on high ground. T. WIESENDANGER, 312 Merchants' Trust Bldg.

TO LET — 5-ROOM MODERN, ARTISTIcally furnished; 1438 Winfield st., nice neighborhood, close to cars; $40 per month. BROADWAY 5218, Home 59198. 6

TO LET — 1232 TRENTON ST., 4-ROOM furnished cottage, ½ block west of Figueroa. Take Pico, 11th-st. or University Traction car. 4

TO LET—NICELY FURNISHED HOUSE, 9 rooms and reception hall, large yard, fruit trees and lawn; will lease to desirable parties. Inquire 1428 BURLINGTON. Phone 7975. 5

TO LET—6-ROOM COTTAGE FULLY FURnished, piano, large barn, cheap to good tenant. 1322 S. LOS ANGELES ST. 5

TO LET — FURNISHED, 11-ROOM HOUSE, piano, etc.; beautiful surroundings. Call afternoons or evenings. 1633 ORANGE ST. 6

TO LET— Handsomely furnished 6-room modern home, 403 W. ADAMS. Delightful location. 5

TO LET—4-ROOM BUNGALOW, FURNISHED completely for housekeeping; clean and convenient. 535 NORTH SOTO STREET. 5

TO LET—FURNISHED; RESIDENCE 7 rooms and bath, large yard. 1703 BURLINGTON AVE; $50. Key at 1701. 5

TO LET — FURNISHED NEW 5-ROOM BUNgalow, modern, clean and artistic. 6432 PASADENA AVE. Phone 39294. 4

TO LET—FURNISHED 6-ROOM COTTAGE, all modern improvements, lawn, flowers and fruit. 1030 BURLINGTON. 4

TO LET—MODERN 5-ROOM BUNGALOW, well furnished and piano. Call 130 N. BURLINGTON AVE. 6

TO LET—SMALL NEW COTTAGE, FURnished, separate yard, not in rear, $9.50 per month. 558 E. 52ND. 4

TO LET—8-ROOM COMPLETELY FURNISHed house, including piano. Apply forenoons, PHONE 23564. 4

TO LET—FURNISHED HOUSE, PIANO, $30. 1616 S. HOPE ST. Phones Main 8017; Home 7015. 4

TO LET—A 6-ROOM FURNISHED HOUSE cheap. Call, phone WEST 4605. 4

TO LET— Stores, Offices, Lodging-houses.

TO LET— HIGH-CLASS, CONVENIENT OFFICES IN NEW DELTA BUILDING, BEST BUSINESS LOCATION IN CITY; ALL-NIGHT ELEVATOR SERVICE. SEE BROWN-STEWART & CO., MGRS., ROOM 508, 426 S. SPRNG ST.

TO LET—LARGE STORE IN NEW BUILDing S.E. corner 9th and Flower; new shelving and some fixtures in the building; fine location for grocery, drug store or restaurant. Apply to W. H. OBEAR. 408-9-10 O. T. Johnson Bldg.

TO LET—IF YOU WANT A GOOD UPstairs location in the very center of the city, you will find nothing to equal our large, airy, well lighted lofts; elevator service, outside entrance, low rental. Apply 345-347 S. SPRING ST.

TO LET—CHEAP, VERY DESIRABLE PRIvate office or desk, with use of reception room, PHONE, TYPEWRITER, CLERK etc. BARGAIN REALTY CO., 300 Trust Bldg., corner Second and Spring. Home phone 7301.

TO LET—UNUSUALLY GOOD LOCATION for news stand in modern office building. 5,000 visitors to building daily. Apply, CITIZENS SECURITIES COMPANY, 217 Citizens National Bank Building.

TO LET— Modern up to date office room, ground floor, centrally located; suitable optician, real estate, contractor, or any first class business. Call 434 S. HILL ST. 4

TO LET—ESPECIALLY DESIRABLE LOCAtion for barber shop, central, most modern building in city. Apply CITIZENS' SECURITIES COMPANY, 217 Citizens' National Bank Building.

TO LET — ELEGANT STORE IN MERcantile Place, $100 per month. Also 2 large sunny front offices. Apply C. WESLEY ROBERTS, 217 Citizens' National Bank Bldg.

TO LET — FURNISHED OFFICE, TELEphones, typewriter, good light, central location; next to City Hall, Second and Broadway; elevator, $5 a month. 418 COPP BLDG. 5

TO LET— Desk room including telephone, in new Citizens' National Bank Bldg., 3rd and Main. Apply ROOM 303. 10

TO LET—SMALL STORE ON S. SPRING ST. $5 per month. Fine for shoe repair shop or office. Inquire BIRNBAUM BROS., 457 S. Spring. 4

TO LET— One-half large store, front with window, Broadway near Second; lease. 138 S. BROADWAY.

TO LET—VERY DESIRABLE LOCATION for modiste or hair dressing parlor. Call at LA MODE MILLINERY PARLORS, room 4, 221 W. Third st.

TO LET—LARGE LODGING-HOUSE, CENtrally located, kept straight, furniture for sale. Address C, box 56, TIMES OFFICE. 6

TO LET — OFFICE, COMPLETELY FURnished, including telephone, janitor service, city. 501 CHAMBER OF COMMERCE. 4

TO LET—GROCERY AND MEAT MARket; also fixtures; a 3-room cottage for rent also. 1332 W. WASHINGTON. 5

TO LET — AN ELEGANTLY FURNISHED front room, suitable for an office or studio. 449 S. HILL ST., second floor. 9

TO LET—STORE 16x40, SUITABLE FOR ANY small business. Apply THE SEWARD, 412 Temple st. 4

TO LET — LARGE OFFICE WHERE YOU can be found; low rent. MILLER, 206½ S. Broadway. 9

TO LET—DESK ROOM; OFFICE NICELY furnished. 225 H. W. HELLMAN BLDG. 5

TO LET— Stores, Offices, Lodging-houses.

TO LET—
SPRING STREET.
WE HAVE 3 FINE STOREROOMS ON SPRING ST. BETWEEN 7TH AND 8TH STS., EACH 20x100 FEET; PRISMATIC LIGHTS OVERHEAD AND PLATE GLASS WINDOWS; CEMENT FLOORS; ELEGANT LOCATION, REASONABLE RENTS.
MAIN STREET.
WE HAVE 3 ELEGANT STOREROOMS ON MAIN ST. EXACTLY OPPOSITE HUNTINGTON BLDG., WHERE 40,000 PEOPLE ARRIVE AND DEPART DAILY; BRAND NEW. NOW IS THE TIME TO ENGAGE THEM.
MAPLE AVE. AND 7TH ST., ONE FINE LARGE STOREROOM, $35.
W. M. GARLAND & CO., 324 HUNTINGTON BLDG. 7

TO LET—
STORES, OFFICES, LOFTS.
WAREHOUSE AND FACTORY SITES.
HOTELS AND ROOMING-HOUSES.
WE HAVE ALL THE AVAILABLE LOCATIONS.
RENTAL DEPARTMENT.
R. A. ROWAN & CO., 200 H. W. HELLMAN BLDG.

TO LET— Storeroom, corner Third and Spring sts., formerly occupied by the Southern Pacific R. R. Co. Most desirable location in the city. Call at our office for particulars. Rental Department. JONES & RYDER LAND CO., Ground Floor. 218 W. Third street. 4

TO LET— WAREHOUSE. Will build to suit tenant on long term lease, on lot 100x117, well located on Santa Fe R.R. and Alameda, between 6th and 7th sts., for further particulars see JOHNSTON & TAYLOR, Business Exchange, 206½ S. Broadway. Main 6446, Home 2792. 11

TO LET—LOWER PART OF TWO-STORY brick building, No. 1436-1446 San Fernando st.; floor space 82x80; yard room in rear 82x80 to a street; will build in rear to suit tenant. Property is admirably located for machine shop, warehouse, hay and grain or milling purposes. Apply W. H. OBEAR, 408-9-10 O. T. Johnson Bldg.

TO LET—BEST OFFICES ON BROADWAY elegant quarters, facing on Broadway; just over Parmelee-Dohrmann Co., 444 S. Broadway. One room 19x30; one 23x35; best in city for tailors, real estate, doctors, mining or such; first-class janitor service; electric elevators; freight and passenger. See DR. FOSTER, "Yale Dentists," 3rd floor.

TO LET—GOOD BUSINESS LOCATION. Large, well lighted stores in new building on Central ave.; low rents and good leases. Also 22 large outside well lighted lodging-rooms with modern conveniences at low rental and good lease, on corner. CHAMBERLIN & JOHNSON, 402 H. W. Hellman Bldg. 12

TO LET—½ FRONT CORNER OFFICE. Both phones. 207 COPP BLDG. 8

TO LET — SPLENDID FRONT OFFICE, ground floor, 9x25. 238 S. SPRING. 5

TO LET— Pasturage.

TO LET — WANTED HORSES TO FEED, corral and pasture, plenty water. W. T. HAYHURST & SONS, Fairman ranch, 1½ miles south of Alhambra. Phone Main 1121.

TO LET—PASTURE. $3 MONTH, PHONE West 707. Brood mares and colts bought.

TO LET— Beach Property.

TO LET—MONEY IN IT FOR YOU; PUT Walker cottage on your beach lot; will rent easy. See one, rear 420 W. 6TH. 7

TO LET— Miscellaneous.

TO LET—GENTLE HORSE AND SURREY, $1.25 per half day. 1100 W. NINTH ST. Main 3944.

TO LET—LARGE NEW BARN, SUITABLE for carpenter shop, etc. 2125 TRINITY ST.

TO LET—THE ST. ELMO STABLE FEED YARD, 470 Turner; long lease. 4

TO LET— Country Homes.

FOR SALE— Houses.

FOR SALE — NEW 4-ROOM COTTAGE, close to car line, at Watts; can be bought on weekly or monthly payments, same as rent; fare 5c; 15 minutes to Sixth and Main sts. PRUDENTIAL IMPROVEMENT CO., 103 W. Sixth st., ground floor.

FOR SALE—A NEW MODERN COTTAGE, 5 rooms, gas, bath, fixtures and everything complete, polished floors and cement steps. $300 down and $15 month, and interest. A. L. BAILEY, Owner, 3631½ South Park ave. Tel. South 2279.

FOR SALE — 5-ROOM MODERN HOUSE, lot 60x225; furniture, tools, chickens, etc.; improvements all new and first-class; cheap if sold at once; cash or terms. Call mornings or address E. H. TEAL, Willowbrook, postoffice. 5

FOR SALE — PACIFIC HOME BUILDING CO., Homes on monthly payments, banking interest; we will build or buy you a home and loan full cost of a home on your own lot; rooms 604 CHAMBER OF COMMERCE. 5

FOR SALE — 5-ROOM HOUSE AND TWO lots, hard finished, fruit trees and flowers, by non-resident, $1950; 3031 Minnesota st., two blocks from Downey ave. and Johnson st. J. H. COOKE, 402 S. Griffin ave.

FOR SALE—$1850, NEW MODERN BUNGAlow, 4 rooms and 40-foot lot with large walnut trees; street graded, oiled, cement sidewalks, curbs. T. WIESENDANGER, 312 Merchants' Trust Bldg.

FOR SALE—FORCED TO SELL MY NEW modern 6-room house, half block from car line, high and sightly; leaving city; price $1700, easy terms; answer quick. Address C, box 47, TIMES OFFICE. 4

FOR SALE—FINE NEW 7 ROOM HOUSE, 1½ stories; close to Washington, only $3100; owner East and says, "Let her go." U. L. DIKE INVESTMENT CO., 231 Mason Bldg., 4th and Broadway.

FOR SALE—WE HAVE BEAUTIFUL homes in the Westlake Park district to sell at very low figures. If you desire to purchase call WISLER, MOORE & CO., 333 S. Hill. 13

FOR SALE—A 5-ROOM COTTAGE NEAR Main st. on 56th st.; has bath and all modern improvements, $2400 on easy terms of OWNER, 1014 Kensington Road. Tel. 4350. 5

FOR SALE—BRAND NEW 6-ROOM FLAT bungalow, choice southwest district, thoroughly modern every detail, $2500 cash takes it this week. Inquire 2944 DALTON AVE. 5

FOR SALE — BRAND NEW, PORTABLE cottage, rooms, size 15½x28 feet; will sacrifice, $325, on account of illness; will take $225 cash. 'PHONE M. 8708.

FOR SALE — BRAND NEW PORTABLE cottage, 4 rooms, size 15½x28 feet; will price $375; on account of illness will take $250 cash. PHONE MAIN 8708.

FOR SALE—ON JEFFERSON ST. NEAR Vermont, 2-story 5-room house, lot 50x125, alley; price $3900; good terms. Don't lose this bargain. Phone WEST 421. 4

FOR SALE—BY OWNER, TO HOMESEEKers, 5-room new bungalow on 45th st. near Vermont; best buy in the city. Price $2400. Phone WEST 421. 4

FOR SALE—NEW 5-ROOM COTTAGE IN Burke Bros.' Figueroa subdivision, only $2100; installments. See OWNERS, 458 S. Spring. No agents. 4

FOR SALE—$5500, BY OWNER, GOOD TWO-story seven-room house, two blocks from St. James Park, near 23rd st. Address D, box 54, TIMES OFFICE. 4

FOR SALE — WABASH AVE., 6-ROOM MODern house, $2500; $100 cash, $25 per month. See JACKSON, with PRATT, 334 Mason Bldg., 4th and Broadway.

FOR SALE — $200 CASH, BALANCE LIKE rent, nice new modern 5-room cottage; lot 50x128 to alley. 1229 E. 25th st. BEN WHITE, 304 Bryson Block. 7

FOR SALE—NEW 8-ROOM HOUSE SUITable for two families, lot 100x150, within block of car line, high location. Call up HOME 3921. 5

FOR SALE—BY OWNER, 6-ROOM BUNGAlow, modern, 3730 TRINITY ST. Maple ave. car. Property reasonable at $2700, part cash, easy terms. 5

FOR SALE—$3500, TWO COTTAGES FOUR blocks from Temple and Spring; no agents. Address D, box 53, TIMES OFFICE. 6

FOR SALE—$2250; MODERN 5-ROOM COTtage, desirably located, near 2 car lines; $1000 down, WESTON, 331 Douglas Bldg.

FOR SALE — 2-STORY FRAME HOUSE TO be moved off, in southwest part of city. Call 520 CROCKER ST.

FOR SALE—LOT AND THREE HOUSES, bearing $30 income, for $2000. WHEELER, 105 S. Broadway.

FOR SALE — 903 E. 33RD ST., 4-ROOM house, clean, cute home; under 3 big walnut trees, $1250.

FOR SALE— Houses.

FOR SALE—
LOOK.
Whose house is that you live in?
"It belongs to my landlord."
How long have you been renting it?
"Ten years."
What have you paid him in rent?
"$25 per month."
ONLY
$3000!
Where are all those receipts?
"In my safety vault."
Don't you know you can't buy one dime's worth with all those receipts of 10 years' saving?
Hadn't you better start saving something better than worthless bits of paper,
for—only
—$1000!—
I will build you a neat 5-room cottage with all modern conveniences, large veranda, living-room, with columned arch to dining-room, brick mantel, hardwood floors, china closet, modern plumbing, finished in slash-grain Oregon pine; this is a rare chance to get a house strictly modern in every respect for one thousand
DOLLARS.
A. O. CROPPER,
Broadway 5121. 225 O. T. Johnson Bldg.

FOR SALE—
HANDSOME SOUTHWEST HOME.
AT A SACRIFICE.
This up-to-date 2-story residence, contains 7 extra large and well arranged rooms. The entrance is from a roomy porch into a large reception hall, to the right of which is the dining-room with handsome buffet, beamed ceilings, plate rail, etc., on the left is the living-room, with massive brick fireplace, adjoining this is a cosy den, with built-in bookcases, seat, etc. The kitchen is a model of convenience. Upstairs are 3 very large bedrooms with fine closets, bath and linen closet; finish and fixtures throughout of the best; beautifully located in the West Adams section on an elevated east-front lot, 50x150 to alley. If sold this week, price $4350. Actually worth $5000.
"IT PAYS TO SEE US."
EDWARDS & WINTERS CO.,
329 S. Hill st. Main 9307. Home Ex. 767. 4

FOR SALE—
A $6500 RESIDENCE FOR $5750.
This modern residence is just being finished on the high ground, southwest. It consists of 8 well-arranged rooms, all beautifully finished and decorated. The living-room is 16x30, with massive brick fireplace at once end; cosy inglenook with bookcases, seat, etc. The dining-room is made especially attractive by handsome buffet, and French windows, leading to adjoining porch. The kitchen is up to date in every respect. Above are 4 large bedrooms and bath in white enamel. The fixtures throughout are very handsome, oak floors, stationary tubs, 50-foot lot, all in all, a complete and beautiful home, beautifully located at a sacrifice.
"IT PAYS TO SEE US."
EDWARDS & WINTERS CO.,
329 S. Hill st. Main 9307. Home Ex. 767. 4

FOR SALE—BARGAIN.
We have for sale, on high ground, on N. Hill street, within easy walking distance of Third and Spring sts., a fine large 10-room house, renting for $40 per month. It commands a magnificent view, and is admirably adapted for a rooming-house or for a private residence; modern in every respect and heated by furnace. The location is very close to the new postoffice, and to the new Hill-street tunnel. Both of these improvements are bound to greatly increase the value of this property, which is owned by a non-resident and positively must be sold. If you are in the market for a snap, on which you can make some money, get particulars of this. Price only $5750.
ERKENBRECHER SYNDICATE LTD.,
203 Union Trust Bldg.,
Fourth and Spring sts.

FOR SALE—NEW HOUSES—SNAPS!
550 W. 42nd st., 6 rooms—$3000—$500 down, $35 per month and interest.
551 W. 42nd st., 5 rooms—$2800—$500 down, $25 per month and interest.
553 W. 42nd st., 5 rooms—$2800—$500 down, $30 per month and interest.
400 E. 41st st., 5 rooms—$1950—$300 down, $25 per month and interest.
1120 E. 22nd st., 6 rooms—$3500—$500 down, $35 per month and interest.
307 Pecan st., 6 rooms—$2300—$500 down, $30 per month and interest.
Full commission allowed agents.
'Phone 2790. WATSON, 324 Trust Bldg.

FOR SALE — IN BEAUTIFUL HIGHLAND Park, on new car line, three (3) lots full size, 120x140 feet, fenced in; fronting on fine 100-foot street and back to 20 foot alley; good 4 room house, summer kitchen, barn, large chicken corrals, complete private water plant; beautiful flowers, shade trees and abundance of fruits, only $3000; worth $4000. Notice terms, 1-4 cash, and balance to suit. Take University-Garvanza cars and look for the blue sign, "Highland Park," where you get off at Avenue 50. HOME REALTY CO., 5001 Monte Vista st.

FOR SALE— Only $300 cash and $20 per month, including interest; close-in 5-room cottages from $1950 to $2200; just completed and have all the conveniences of a $3000 cottage; cove ceilings, tinted walls, porcelain baths and toilets, buffets, gas and electricity. The monthly installments being what the houses should readily rent for, and at the above price affords an unusual opportunity to purchase a home at an investment price. Sole agents, JONES & RYDER LAND CO., 218 W. Third st. 4

FOR SALE—$1750.
Mechanics, take notice.
Here is a nice home for you.
In walking distance; $400 cash, balance $20 month. This is a 5-room house, on good street, high ground and near 2 car lines; others at $2000 and up, about same terms.
See MR. PARKS, with
WESTERN REALTY & INV. CO., INC.,
434 South Hill st.
Phone—Home 978; or Main 8550. 4

FOR SALE—$3000.
HERE IS SOMETHING NICE FOR NICE FOLKS.
5-ROOM 1½-STORY HOUSE, MODERN IN EVERY WAY. BUILT ONE YEAR; TERMS $1100 CASH, BALANCE $20 MONTH, INCLUDING INTEREST. LOCATED ON SWELL STREET IN SOUTHWEST. SEE MR. PARKS, WITH
WESTERN REALTY & INV. CO., INC.,
434 S. HILL ST.
PHONES—HOME 978; MAIN 8550. 4

FOR SALE—ONLY $600 CASH.
ONLY $2000. ONLY $2050.
Modern 5 room cottage, big snap.
Beautiful bungalow.
Only $500 cash, $3000.
Another, 6 rooms, on corner, 3 bedrooms.
Every modern convenience, $4000.
6 rooms, bungalow complete in all particulars.
Modern, up to date, $500 cash, $3500.
GRIMES & ALEXANDER, 398 Wilcox Annex, 212 S. Spring.

FOR SALE—HIGHLAND PARK SNAP. Good 6 room California house on choice lot, 50x128, fronting on 100 foot boulevard, ½ block from cars, good elevation, beautiful view, pleasant home, profitable investment. Owner needs money quick; price $1450, ½ cash, balance to suit. Take University-Garvanza cars and look for big blue sign "Highland Park," at Avenue 50. HOME REALTY CO., 5001 Monte Vista st.

FOR SALE—
5-ROOM NEW COTTAGE,
WITH LARGE SHADE TREES,
60 CHICKENS AND BARN.
This beautiful little place is located on W. 18th, 1 block from car line; price $1450; $100 down, $30 per month. See us for cottages.
HAGERTY & BANCROFT,
Phone 5992. 409 Citizens' Nat'l. Bank Bldg. 4

FOR SALE — 1250 W. 40TH, NEW COTtage, $3850; 6 large rooms, built-in sideboard, seats, bookcases, hardwood floors, mantel and grate; lot 45x139; finest neighborhood in southwest; good terms; also 1½-story new cottage, 1325 W. 41st, similar to this, with large attic, lot 50x135 to alley; lawn started; beautiful street. OWNER, 4014 McClintock. Phone West 4043. Keys also 4100 Vermont. 5

FOR SALE—ON EASY TERMS.
WE CAN SELL YOU A MODERN 5-ROOM UP-TO-DATE COTTAGE,
$50 CASH.
BALANCE LIKE RENT.
SEE MR. PARKS WITH
WESTERN REALTY & INV. CO., INC.,
434 S. HILL ST. 4

FOR SALE— Only $250 cash and $25 month, on E. 46th st., new, well built, 5-room cottage, excellently situated; near good car line and school; modern and complete; cement walks, streets graded, large lot, price $2350. (68.) JONES & RYDER LAND CO., 218 W. Third st. 4

FOR SALE—MODERN BUNGALOW FOR $4125, containing 6 rooms, bath, pantry, large porches, hardwood floors, cabinet mantels, hot water heating, galvanized iron gutters, cement walks, etc.; lot 50x150 to an alley; house new, never been occupied, in beautiful Victor Hall tract. Call and see OWNER, No. 3100 Halldale ave. 5

FOR SALE—$2975— 2 MONTHS OLD, MODern 5-room cottage, close in, beautiful view; lot faces two streets, worth $3500; owner widow; must return east; includes new furniture with piano, carpets, etc., complete; will sell without furniture. Agents notice. PHONE 4926 and Main 5571. 7

FOR SALE—HOUSE AND LOT ON SANTA Barbara between Moneta ave. and Figueroa st.; large 6-room strictly modern house with small house on rear of lot; ½ cash, balance can be arranged. Owner, L. M. MOORE, R.F.D. No. 2, box 76, Walker Station, Whittier line. 5

FOR SALE — BY OWNER, NEW, MODERN 8-room house, hardwood floors throughout; fine fixtures; in choice location, between 2 car lines, surrounded by fine homes; if you are looking for a good home at a moderate price, this will suit you. 1140 ELDEN AVE. 4

FOR SALE — NEW MODERN BUNGALOW, all complete and up to date; will make easy terms or take good lot as first payment. See it at 2055 E. Fourth st. E. S. WILLIAMSON, owner, 302 Grant Bldg. 4

FOR SALE— Houses.

FOR SALE—
ATTRACTIVE EIGHT-ROOM HOME.
$6000 You seldom find a home so complete in every detail as this, and very rarely do you find a home of this nature for sale, and we have never known a home of this class, located in an attractive residence section like this, to be offered for the price of $6000. The house contains eight sunny rooms, including den and dressing-room. Large, comfortable porch extending across the entire front. Oak and beveled plate and art-glass windows; hand-carved oak door; attractive reception hall with winding stairway; comfortable living-room; inviting den with built-in seats, bookcases, and combination writing desk and eight-day clock; casement windows; walls a happy blending of attractive soft colors. Dining-room has old-gold brick mantel; attractive buffet, with elegant art-glass doors. Lighting fixtures are hand made and of special design. Glass-encased shelves, drawers and bins in pantry. Convenient kitchen, modern plumbing; double oak floors downstairs; upstairs floors of rock maple. Sunny bathroom, finished in white. Front bedrooms connected with attractive dressing-room. Bedrooms have cosy seats; large wardrobe extending to ceiling, with drawers, hat boxes, etc. This property is constructed of first-class materials. See this today, if possible.
ALTHOUSE BROS.,
Members L. A. Realty Board,
224 Laughlin Bldg.
Main 263. Home Ex. 263. 4

FOR SALE—
ATTRACTIVE HOME AT A SACRIFICE.
$7500 This high-class modern eight-room residence on Elden ave. near Tenth is worth $10,000, but will be sacrificed for $7500 in order to effect an immediate sale. The owner of this property is a non-resident of Los Angeles, and has urgent reasons for selling at once. All rooms are exceptionally large, finely finished, attractive and comfortable, and complete in every detail. This property is located in the most beautiful section of this city on a magnificent lot, 62½x150 feet to alley. House fronts east. Investigate this immediately. This is a splendid home or money-making investment.
ALTHOUSE BROS.,
Members L. A. Realty Board,
234 Laughlin Bldg.
Main 263. Home Ex. 263. 4

FOR SALE—
SNAP
In a modern 5-room cottage on a 50-ft. lot, located right in a little business center where there is a grocery store, meat market, drug store, shoe shop, confectionery store and restaurant. The adjoining lot is held at $2000. Small house in rear; beautiful shade trees; 15 varieties of roses; fig, apricot, grapes, lemon and peach trees; house built less than a year; owners leaving the State; 1 block from Main st.; 14 minutes from First and Spring; for quick sale $2600.
T. L. O'BRIEN,
Jefferson and Main.
South 2276; Home 25338. 7

FOR SALE—
REYNOLDS-MILLER CO.,
MINES AND REAL ESTATE.
Phone 7919. 307 Henne Bldg., 122 W. 3rd st.
6-room bungalow on W. 31st st.; oak floors, beamed ceilings, Mission fixtures, porch across entire front, cellar; $4000; $500 down; better price on larger payment.
For bargains in houses see
REYNOLDS-MILLER CO.,
Mines and Real Estate,
307 Henne Bldg., 122 W. 3rd st.
Phone 7919. 5

FOR SALE—
8-ROOM MODERN RESIDENCE.
$5800.
OWNER GOING EAST.
FASHIONABLE NEIGHBORHOOD.
KENWOOD AVE. NEAR WEST ADAMS STREET.
LOT 50x150.
$2600 CASH, BALANCE TERMS.
HOME PHONE 23841.
S. E. WILSON, OWNER. 5

FOR SALE—NEW HOUSES—SNAPS!
550 W. 42nd st., 6 rooms—$3000—$500 down, $35 per month and interest.
551 W. 42nd st., 5 rooms—$2800—$500 down, $25 per month and interest.
553 W. 42nd st., 5 rooms—$2800—$500 down, $30 per month and interest.
400 E. 41st st., 5 rooms—$1950—$300 down, $25 per month and interest.
1120 E. 22nd st., 6 rooms—$3500—$500 down, $35 per month and interest.
307 Pecan st., 6 rooms—$2300—$500 down, $30 per month and interest.
Full commission allowed agents.
'Phone 2790. WATSON, 324 Trust Bldg.

FOR SALE—A FINE 1½-STORY HOUSE, 43rd near Moneta, $3600; terms.
A good 5-room bungalow, 43rd near Moneta, $2900; $600 cash, rest terms.
A bargain in 6-room bungalow near 42nd and Figueroa,
$3200—Terms $800 cash, balance easy.
A snap on Vernon near Figueroa.
5-room bungalow, lot 50x150.
$3000—$500 cash, rest terms.
See me about other bargains and lots.
THOS. B. WATSON, 43rd and Moneta. 4

FOR SALE—
Lot 62x187, Figueroa st. near Holland ave., $3500; snap.
—$11,000—
Two-story flat, five rooms each; 2 cottages, 6 rooms each, San Benito and Pennsylvania ave., $5000 cash, 6 per cent. on balance.
$65,000—Corner Hill and 15th sts.
Main 4112. J. B. FERRIS, 140 S. Broadway. 4

FOR SALE—
REYNOLDS-MILLER CO.,
Mines—Real Estate.
307 Henne Bldg. Home phone 7912.
BUNGALOW.
5-room swell bungalow, $2000; down, $250; like rent.
ARTIST'S DREAM.
5-room, striking design bungalow, built by an artist, $3650; $300 down, like rent.
Mines—Real Estate.
REYNOLDS-MILLER CO.

FOR SALE—
$1200— 5-ROOM NEW COTTAGE. —$1200
LOT 50x170; EAST FRONT,
YOUNG JERSEY COW, 20 HENS,
BARN AND CHICKEN HOUSE.
One block from car line, 20 minutes from center of Los Angeles; owner going to Texas, must sell; price $1200; $600 cash, balance on time. See us for cottages in the S.W.
HAGERTY & BANCROFT,
Phone 5992. 409 Citizens' National Bank Bldg. 5

FOR SALE—
WHY
Not let us build for you?
Two hundred families
PAY
us for their homes the same as
RENT.
Be your own landlord.
LOS ANGELES INVESTMENT CO.,
337 SOUTH HILL STREET.
Paid-up capital and surplus, $600,000.

FOR SALE—
A beautiful bungalow, only $4000.
6-room cottage, new, $2900.
2-story 7-room, $4400.
5-room, beauty, only $3150.
6-room, a dandy, $3250.
9-room beautiful home, $8000.
6-room, close in, $3500.
GREENLAW & PRATT, 123 S. Broadway. 7

FOR SALE — A NEW BUNGALOW OF SIX rooms, reception hall, 2 bathrooms, hot and cold water, laundry trays, combination gas and electric fixtures, cellar, mantel, buffet, closet, linen closet, pantry, etc.; complete house, all large airy rooms, beam ceiling in reception hall, cornice in dining room; very expensive plate glass mantel. Call and see it and OWNER at 358 W. 47th st. Phone South 887. Terms ½ cash. 7

FOR SALE—FURNISHED, $700 CASH, BALance $25 per month, a modern 4-room cottage on Antonia st., close in, hot and cold water, gas range and heater, pantry, china closet, laundry tubs, fine rugs, bedroom set and parlor furniture, roll top desk, cement walks, lot fenced, and shed; will sell to colored people. Price $2600. L. A. INVESTMENT CO., 337 S. Hill st. Main 2248. Home 8118. 4

FOR SALE — COTTAGE, EASY TERMS, like rent, if we have none to suit, will build in The McCarthy Co.'s Greater Los Angeles tract; the prettiest, most progressive property on the market; branch office, 64TH and MAIN STS., Moneta ave. car to Main and 61st sts. Main office in our own building, 203 N. Broadway. Phone Main 1202, South 8139, Home 8737. 5

FOR SALE—$350 CASH, BALANCE $25 PER month; a modern 5-room bungalow on 21st st., porcelain bath, toilet and sink, mantel and fireplace, lawn, flowers and cement walks; price $2250.
L. A. INVESTMENT CO.,
Main 2248. Home 8118. 337 S. Hill.

FOR SALE—IN THE S.W., A BEAUTIFUL 6-room bungalow nearly finished; living and dining room golden oak finish, beam ceiling, fine electric fixtures, etc.; a lovely home for $3300; $800 cash, balance terms. See us about this and other houses and lots in vicinity. THOS. B. WATSON, 43rd and Moneta. 4

FOR SALE—NEW 7-ROOM HOUSE AND lot, only $1500, 3124 WINTER ST., owner.

FOR SALE— Houses.

FOR SALE—GREENLAW AND PRATT, 123 S. BROADWAY, room 138, have bargains in houses, lots and business properties of all kinds. We offer special bargain, the best walnut grove in Southern California, income $400 to $500 per annum. Don't forget the place and that we handle all kinds of property. 4

FOR SALE—$150 TO $300.
BUY ONE TODAY.
A healthy and comfortable home for your family, made in a number of sizes; easily set up, easily removed. Get one for your lot and save rent. THE WALKER COTTAGE, 420 W. W. Sixth. 7

FOR SALE—WE WILL BUILD YOU A MODern cottage, five nice rooms, closets, pantry, porcelain bath, toilet and sink, electric fixtures complete; price $875; payable $10 monthly. LOS ANGELES INVESTMENT AND TRUST CO., 337 S. Hill st. Paid-up capital and surplus, $600,000.

FOR SALE—BARGAIN. Modern five-room cottage, oak floors, built-in buffet, fine hardware, fence, white enamel bedrooms; only $2800, easy terms. J. E. BROWN, JR., & CO., Home 5179. 516 Johnson Bldg. 4th & Bway. Main 2174. 4

FOR SALE—IF YOU WANT A HOME SEE FRED L. BORUFF CO., 318-319 O. T. Johnson bldg. 4

FOR SALE— City Lots and Lands.

FOR SALE—
RYDER-MACKIE REALTY CO.,
226 MERCANTILE PLACE.
MAGNIFICENT NORTHWEST CORNER.
150x135 TO 20-FT. ALLEY.
BEACON ST.! BEACON ST! BEACON ST!
CORNER OF EIGHTH.
HIGH AND SIGHTLY.
PEERLESS SITE FOR APARTMENTS OR HOTEL.
NORTH 50 FEET WILL BE SOLD SEPARATELY.
FOR FULL PARTICULARS SEE SOLE AGENTS.
RYDER-MACKIE REALTY CO.,
226 MERCANTILE PLACE.

FOR SALE—
SNAPS— —SNAPS— —SNAPS.
42ND ST. NEAR FIGUEROA.
PRICE $600 AND $650 EACH.
TERMS 1-3 CASH.
Have 2 lots in this fine locality at these low prices.
$600 lot is 32 1-4x135.
$650 lot is 37x135.
$300 less than any lot on the street.
Home 5699. HARRIS & JONES,
Broadway 5125. 132 S. Broadway. 5

FOR SALE— $6000
Biggest Bargain Ever Offered.
BY OWNER.
FIGUEROA-ST. BLOCK FOR $600 DOWN, including two corners. Think of it, an entire block on Figueroa st. for four thousand dollars.
$600 CASH WILL HANDLE IT.
BALANCE EASY TERMS.
If you are looking for snaps, don't miss this.
'Phone 2790. WATSON, 324 Trust Bldg. 5

FOR SALE—
DOUBLE YOUR MONEY.
WHY NOT BUY WHERE YOU CAN DOUBLE YOUR MONEY QUICKLY? LOTS AT ATHEN HEIGHTS COST YOU ONLY $375 AND UP. HAVE BEST OF STREET IMPROVEMENTS AND ARE SOLD ON EASY TERMS.
EMIL FIRTH,
HOME 8105. MAIN 2543.
411-417 LAUGHLIN BLDG.,
315 SOUTH BROADWAY.

FOR SALE—
ELBOW ROOM.
WHY DON'T YOU GET ROOM ENOUGH TO KEEP COW AND CHICKENS? $600 BUYS A WHOLE ACRE AT HYDE PARK, WITH NICE IMPROVEMENTS AND FINE WATER.
EMIL FIRTH,
411-417 LAUGHLIN BLDG.,
315 S. BROADWAY.
HOME 8105; MAIN 2543.

FOR SALE—
BEST BUY IN THE SOUTHWEST, $1450.
A splendid high lot one block from Adams st. car line; this lot is surrounded by beautiful houses, fronts north and should be a SNAP at $1600.
"IT PAYS TO SEE US."
EDWARDS & WINTERS CO.,
329 S. Hill st. Main 9307. Home Ex. 767. 4

FOR SALE—
46TH ST. NEAR FIGUEROA, $850.
A big snap, 45x168 on the Grand ave. car line, at least $300 below value; owner must sell; terms are easy.
"IT PAYS TO SEE US."
EDWARDS & WINTERS CO.,
329 S. Hill st. Main 9307. Home Ex. 767. 4

FOR SALE—
SEA BREEZE AT WOODCREST.
WHY GO TO THE SEASHORE WHEN YOU GET THE BREEZE AT WOODCREST JUST BEFORE IT GETS INTO THE CITY? LOTS 60x300; $500; $10 DOWN AND $10 MONTHLY.
EMIL FIRTH,
411-417 LAUGHLIN BLDG.

FOR SALE—VACANT LOTS IN ALL DEsirable localities for homes and for business buildings; we can save you money in buying if you will permit us to do so; we can offer lots at figures under the market prices; now is the opportune time to buy. Call and see us if you want to buy or sell. WISLER, MOORE & CO., 333 S. Hill. 13

FOR SALE—
The two best lots in Boyle Heights that $800 can buy.
MILLER & LEWIS,
701 and 703 Merchants' Trust Bldg.
Home 2068, Main 3582.

FOR SALE — LOTS ON HOBART BLVD. Just a few of these front lots left, $980; $50 down, $10 per month; street work done, water and all improvements; these lots all have alleys 12 feet wide and building restriction and sure to advance before winter; fine view of the mountains and West Adams street. Ring up HOME 8825. 4

FOR SALE—
$10 BUYS A LOT.
WHY STRUGGLE TO PAY HIGH RENT WHEN I WILL SELL YOU A HOME SITE 60x300 IN THE NOW FAMOUS WOODCREST AT $10 DOWN AND $10 A MONTH?
EMIL FIRTH, 411-417 LAUGHLIN BLDG.

FOR SALE—
FIGUEROA ST.
If you want corners on this street, we have them from $1600 to $20,000 and from 45 feet to 150 feet wide; probability of a new car line; only long street 100 feet wide. J. FRANK WARE, 4901 Moneta ave. 5

FOR SALE — ARROYO HEIGHTS NEAR Highland Park, fine lots, covered with trees; price only $500, $30 down and $5 per month, 2 blocks to car line, 5c fare; lots are limited, so come quick. See agent, corner AVE. 58 and PASADENA AVE. 7

FOR SALE — ON PICO HEIGHTS, BEST corner, 11-room house, lot 51x142; flowers, fruit, etc.; a store building, 14x28; also lot on Irolo st., lying together. Call at 2825 or 2827 W. PICO ST., of owner. C. H. Smith. 7

FOR SALE—SNAP LOT, CORNER KING and 13th, for $1700; ½ cash, balance at 6 per cent. Corner Pico and King is held at $5000 to $5500, only short block away. For this week only inquire at 430 W. 7TH ST. 4

FOR SALE—LOT 47, VON KEITH REsubdivision of Foothill tract, Avenue 32, worth $500; will take $380 cash. See me if you want a bargain. Home 8806, L. R. MYERS, 220 O. T. Johnson Bldg.

FOR SALE—WOULD YOU MAKE A START for a home by buying 5 large lots on car line or 1 acre for $350 for acre $25 and terms. NATIONAL REALTY & TRUST CO., 123 S. Broadway. 4

FOR SALE — LARGE LOT, 50x154, NORTH side 38th st., between San Pedro and South Park, $1200, worth $1500; big bargain. R. D. LIST, 312 Tajo Bldg. Phone 7663. 11

FOR SALE — LOT 50x125, CLOSE TO CARS in Boyle Heights; street work done and a beautiful lot all for $450; terms to suit anybody. E. A. MILLER, 206½ S. Broadway. 9

FOR SALE — LAST ANGELENO HEIGHTS snap; beautiful level lot, 50x150; worth $1500; goes for $950 this week only. LOS CERRITOS REALTY CO., 1069 Sunset Blvd.

FOR SALE — $575; ELEGANT LOTS, ON 57th near Figueroa; large walnut trees, $15 monthly. T. WIESENDANGER, 312 Merchants' Trust Co. Bldg.

FOR SALE—BY OWNER; COMMISSION TO agents; must sell five nice level lots, W. 41st near Harvard, only $3000; easy terms. This is a bargain. JOHN M. CURRY, 41st near Harvard. 4

FOR SALE—$150 TO $300.
YOU WANT ONE.
For your lot; save rent; have home of your own. WALKER COTTAGE, 420 W. Sixth. 7

FOR SALE—LARGE LOT SOUTHWEST, $590, $50 down, $10 monthly. All street improvements, 5c car fare; biggest bargain in city. PETERSON, 409 Stimson Bldg. 4

FOR SALE—2 VERY CHOICE LOTS, EACH 50x150 to alley, nice grade, oil streets, walk and curb, at $400 below market value. 2904 DALTON AVE. 5

FOR SALE — ANGELENO HEIGHTS, $1250 buys 2 lots, 86 feet front; owner don't need money, so will sell on your terms. RIGBY, 1052 Temple. 5

FOR SALE — AT A SACRIFICE, LOT ON San Pedro st., between 41st and 42nd sts.; must raise money at once. W. J. O'BANNON, 410 W. Seventh. 5

FOR SALE — FINE BIG LOT NEAR 38TH and Gail sts., only $800; easy terms. HINER & PETERSEN, 729 S. Broadway. Main 277, Home 3474. 4

FOR SALE—THE BEST BUY ON MONETA ave., 40x140, next to the corner, $1400, terms. See owner, N. P. CHRONIS, 201 N. Spring st. 4

FOR SALE — $400 CASH, 60x155, ON VINE st., best lot for the price, northwest. See H. GRAHAM, office corner Sunset and Benefit. 4

FOR SALE—40-FOOT, EAST FRONT ON beautiful Westmoreland blvd., $300 under market. TEL. WEST 1868. 4

Classified Liners.

FOR SALE—
City Lots and Lands.

FOR SALE—

NOTICE.
NOTICE.

THIS IS THE GOOD OLD SUMMER TIME.

WHEN THE SHREWD MAN OR WOMAN WITH A LITTLE LOOSE CASH HAS AN EYE OUT FOR BEDROCK BARGAINS.

WE CAN DELIVER THE GOODS; UNTIL FURTHER NOTICE, ALL LOTS REMAINING UNSOLD IN THE

J. FRANK BOWEN TRACTS

WILL BE SUBJECT TO A BIG DISCOUNT FOR CASH.

10 PER CENT. OFF FOR ALL CASH.

5 PER CENT. OFF FOR ONE-HALF CASH.

2½ PER CENT. OFF FOR ONE-FOURTH CASH.

THIS CAPS THE CLIMAX!

"BOWEN'S LOTS ARE THE BEST."

THEY ARE THE BEST LOCATED, WITH THE BEST IMPROVEMENTS.

AT THE PRICES WE QUOTE THEY ARE UNEQUALED IN THE CITY OF LOS ANGELES. WE WILL BACK UP THIS STATEMENT AND PROVE IT TO YOU.

THE CASH DISCOUNTS MAKE THESE LOTS BY FAR THE BEST OPPORTUNITY FOR HOME-MAKING OR INVESTMENT NOW ON THE MARKET.

SEE THESE TRACTS FOR YOURSELF. DO NOT DELAY. GO OUT TODAY.

OFFICE AND AGENT ON EACH TRACT.

VERNON AND COMPTON AVE. TRACT.

ON THE NORTHEAST CORNER OF VERNON AND COMPTON AVES. SLAUSON JUNCTION OR HOOPER AVE. CAR.

LOTS AS LOW AS $500.

SLAUSON JUNCTION TRACT.

ON SLAUSON JUNCTION AND ON BOTH SIDES OF THE LONG BEACH ELECTRIC LINE, INSIDE THE CITY LIMITS.

THIS TRACT WILL SOON BE A LITTLE CITY IN ITSELF.

TAKE SLAUSON JUNCTION CAR.

LOTS AS LOW AS $450.

HERE'S ANOTHER GOOD ONE.

VERNON AND HOOPER AVE. TRACT.

ON VERNON AND HOOPER AVES. TAKE HOOPER AVE. TO VERNON; OR CENTRAL AVE. CAR TO 38TH ST., AND WALK EAST TO OFFICE ON TRACT.

LOTS AS LOW AS $700.

THESE LOTS WILL MAKE BIG PROFITS FOR YOU IF YOU BUY NOW.

J. FRANK BOWEN,
OWNER OF TWELVE BIG TRACTS.
439-40-41 DOUGLAS BLDG.
THIRD AND SPRING STS.
BOTH 'PHONES 2472.

FOR SALE—

FREE EXCURSIONS TO HOLLYWOOD.

Every day, every hour. Seventy 50-foot residence lots, facing on Gower, Acacia and Gordon ave. The most choice and select property offered in that beautiful city for the money. It is the closest to the business center, including modern improvements; 5-foot cement walks, cement curbs, streets graded, water piped and a parkway to be planted in ornamental trees between curbs and walks. There are only 10 lots left, so do not delay.

OUR PRICE,
$550 TO $650.

On easy payments and 50 per cent. cheaper than any similar property. Call at our office for tickets and maps and all information. Our office open next

SUNDAY,

All day to issue free tickets. Bring your friends and family out and compare our prices with those of other tracts.

SEE GRIDER & HAMILTON, 225 W. Second st. 4

FOR SALE—Lots in Dolan's new tract, on South Figueroa street, are the choicest and best lots for the money in the swell southwest; this tract is situated on the fine Figueroa Boulevard and is all you could desire for location.

THE COOLEST AND MOST HEALTHY SPOT IN LOS ANGELES.

Come out to our branch office on the tract, at Figueroa and 53rd st., or phone South 3454, or Home 29114, and we shall be glad to meet you at 53rd street and Moneta ave. and drive you over this beautiful tract. Our terms for the summer are the very lowest.

$100 DOWN AND $15 PER MONTH.

This is a bargain. Don't miss this opportunity.

BUY NOW

And be ready to sell this fall when the rush is on, and make a few hundred.

DON'T FAIL TO SEE THIS FINE PROPERTY.

J. W. DOLAN LAND CO., (Owners.) 313 Grant Building. Home 8766; Broadway 4502. 4

FOR SALE—

MUST SELL AT ONCE. OWNER LEAVING THE CITY. A CHOICE CORNER LOT. EAST FRONT IN CENTER OF HOLLYWOOD. FINE STREET WORK. LOT IS WORTH $1000. WILL TAKE $775 NET. CASH PAYMENT OF $240. BALANCE PAYABLE $15 MONTH. SEE J. ROBINSON. CALL UP HOME PHONE, HOLLYWOOD. ASK FOR 247. 4

FOR SALE—

6 LOTS IN 4 DIFFERENT CITY TRACTS FOR $1235; $220 ON AN AVERAGE, 1-4 CASH, BALANCE 12, 18 AND 24 MONTHS, 6 PER CENT. LOS ANGELES IS RAPIDLY BECOMING THE LARGEST CITY WEST OF ST. LOUIS.

LOT 33, NORTH EDENDALE, $170.
LOTS 19 AND 20, BLOCK 17, ELYSIAN HEIGHTS, BOTH $425.
LOTS 2 AND 3, ELYSIAN TERRACE TRACT, BOTH $650.
LOT 4, BLOCK 16, ELYSIAN HEIGHTS, $250.
ALL 6 LOTS FOR $1235.

M. L. WICKS,
ROOM 128, I. W. HELLMAN BLDG.
SECOND AND BROADWAY.
PHONE—HOME 806, MAIN 1004. 6

FOR SALE—$400 LOT IN BURKE BROS.' Figueroa subdivision; easy payments. 458 S. SPRING. 4

FOR SALE—LOT ON BUDLONG BETWEEN 45th and 46th, cheap if taken soon. Inquire at 1059 W. 44TH. 5

FOR SALE—
Acreage for Subdivision.

FOR SALE—17 ACRES ON LONG BEACH electric line, ripe for subdivision; 20 minutes' ride to center of Los Angeles, convenient to schools, churches and stores; abundance of water on property, 7-room house; price $17,000. Will take clear city flats or apartment house, not more than same valuation. CHAS. S. MANN, 325 W. 4th st. 10

FOR SALE—
Business Property.

FOR SALE—$100,000. $100,000.
We want some good shrewd business men with money to invest to talk to us about a 200 per cent. profit land proposition. It is a farm land syndicate and all the money can be returned within 18 months. No possible chance for loss.
U. L. DIKE INVESTMENT CO., 231 Mason Bldg., Fourth and Broadway. 7

FOR SALE—$10,000. 50x150 FEET ON CLEAN side of San Pedro st. near schoolhouse and P.O. station F, with up-to-date large cottage, barn, etc.; terms easy. Also same size lot with heat store at same price, rented for fair interest on $10,000, or possession given at once if buyer wants to open store or live in cottage or both. See owner at 2414 San Pedro st. W. S. BRYANT. 5

FOR SALE—
Fourteen (14) forty (40) foot lots on electric line and Santa Fe switch track suitable for business, warehouse or factory; improvements rent for $30 month; all for $10,000, ½ cash. U. L. DIKE INVESTMENT CO., 231 Mason Bldg.

FOR SALE—LOTS NEAR S. P. FREIGHT depot, 84 feet double frontage, at low price for cash. BUILDERS' SUPPLY CO., 739 San Fernando st. 6

FOR SALE — BY OWNER, FLATS; GOOD income, on Second, between Hill and Grand; best close-in buy in Los Angeles; terms. HOME PHONE 7825. 4

FOR SALE — A BARGAIN, BEST NORTH front business lot on W. Pico st., near fine ... PICO ST. 5

FOR SALE—
Business Property.

FOR SALE—

BY

S. P. R. CO.

S.P. ———— DEPOT SITE ———— S.P.
S.P. ———— DEPOT SITE ———— S.P.

GLADYS AVENUE.

NOTHING IMPROVES LIKE IMPROVEMENTS. CONSIDER CONDITIONS IN THIS LOCATION TODAY. CONSIDER WHAT THEY WILL BE AFTER AN EXPENDITURE OF $750,000 IN THE NEW DEPOT PROPERTY ADJACENT TO THIS SITE IS SURE TO ENHANCE IN VALUE BY JUMPS AND BOUNDS. INVEST NOW, BEFORE THESE ASSURED CONDITIONS ARE CARRIED OUT, AND REAP YOUR PROFIT THEN. WE ARE OFFERING FOR A SHORT TIME 115 FEET ON GLADYS AVE., BETWEEN FIFTH AND SIXTH, WITH IMPROVEMENTS THAT WILL CARRY THE PROPERTY AT PRESENT VALUATION, AND NET A SMALL RATE OF INTEREST ON THE INVESTMENT. WE ARE VERY SANGUINE AS TO THE FUTURE OF THIS PROPERTY. LET US SHOW IT TO YOU. YOU WILL SHARE OUR OPINION.

SMITH-PATTERSON REALTY CO.
224 WILCOX BLDG.
PHONES HOME 4444, BROADWAY 4081.

FOR SALE—

CENTRAL AVE.

SOUTHEAST CORNER 28TH AND CENTRAL AVE.

46x150 FEET TO ALLEY.

THIS CORNER IS WORTH TODAY $5000, BUT I CAN DELIVER FOR CONSIDERABLE LESS.

SEE JOHN H. FLYNN, SOLE AGENT, 105 S. BROADWAY. HOME 8122, MAIN 2144. 4

FOR SALE—

15th st., between Main and Hill, 51x120 feet, $8750.

137 S. Bunker Hill ave., lot 48x160 feet, running through to Hope st., good 9-room house, $12,500.

W. Washington st., between Cherry and Oak, 52.8x175 5-10 feet, $7000; nothing else less than $150 per foot.

15th st., near Central ave., 40x140 to an alley, $1800.

15th st., near Central ave., 40x140 feet to an alley; modern double cottage, renting for $32; price $3300.

Grand ave. near Pico, 60x114 feet and small cottage, $300 per foot.

Ruth ave., near Sixth, 37x110 feet; cottage rents for $22.50, price $6000.

Grand ave. near First st., 60x83, only $6500.

Wall st., near Sixth, 50x224 feet; rents $65 per month; price $18,500.

DEL VALLE & FREEMAN, suite 516 Grant Bldg. Members L. A. Realty Board. 4

FOR SALE—

INVESTORS.

KEEP YOUR EYES ON W. SEVENTH ST.

BETWEEN FIGUEROA AND UNION AND

WATCH THE PRICES GROW.

This coming business thoroughfare is now being paved and the property values will go to $500 per front foot within two years—as sure as the sun will rise tomorrow. Property owners know this to be true and they are holding on with a firm grasp.

We have secured for a limited time one of the best hotel or apartment-house sites in the Figueroa street vicinity, 65x150, improved with large 2-story house that will pay 7 per cent. while land is increasing in value. Price $25,000, ½ cash and balance within 5 years at 6 per cent.

GALLOUPE & BAKER,
639 Citizens' National Bank Bldg. 5

FOR SALE—DOT IT DOWN: 7TH ST. CLOSE to Figueroa, 60x160, 15-foot private alley; fine apartment site, price $30,000; old improvements pay 4 per cent.

Maple ave. north of 7th st., 50x148.6; good improvements, $30,000.

Maple ave. close to 5th st., 50x125, nominal improvements, $32,500.

For lease, for a period of fifteen years, 8 acres lying between S. P. track, Compton and Hooper aves., 1200 ft. trackage on the north; fine factory, lumber yard or industrial location.

BURKE & ALLEN,
601 Grant Building.
Phones Broadway 4575, Home 6467. 5

FOR SALE—

ON

W. JEFFERSON ST.

NEAR WESLEY.

7-room house right in the business section; lot 40x130 feet.

PRICE $3750, TERMS.
SOLE AGENTS.
HAY & HARDWICK,
724 Bryson Bldg. 4

FOR SALE—

WE CAN DELIVER A CORNER LOT ON SPRING ST., AT EXACTLY
—$25,000—
LESS THAN THE PRICE WILL BE 10 DAYS FROM NOW.

IT WILL COST YOU NOTHING TO INVESTIGATE, BUT DO IT NOW.
See MR. HANSON,
WESTERN REALTY & INV. CO., INC.,
424 S. HILL ST. 4

FOR SALE—IN COMPARING LAND VALUES, consider the number of square feet available for income; we offer a factory or warehouse site near East 7th and Santa Fe ave. containing 22,400 square feet, 20 foot alley; switch track, and one cottage rented for $12. Our price only 28 cents a square foot or $53 a front foot; Easily $25 per foot under market.

U. L. DIKE INVESTMENT CO., Sole Agts. 231 Mason Bldg., 4th and Broadway. 5

FOR SALE—

FACTORY SITE.

Interesting proposition: large corner lot, 40x150, 1 block back of Arcade Depot. G. T. DALBECK, 408 Germain Bldg. Phone 2576. 4

FOR SALE—

CENTRAL AVE.
CENTRAL AVE.

The best buy on Central ave.
—$6000—
EAST FRONT.
NEAR WASHINGTON.
50x150 TO ALLEY.
$1500 UNDER MARKET.
SOLE AGENTS, CONWAY & KESSLER, 405 Laughlin Bldg. 4

FOR SALE—TO CLOSE AN ESTATE, AT prices below the market, small payments and long time given. Close-in corner on Hill st. Large apartment building, close in; will pay 20 per cent. on price asked. Business block on W. Pico st., paying well, and large property at Ocean Park. H. S. C. LEAVITT, sole agent, 218 S. Broadway, room 212. 5

FOR SALE—2 BUSINESS PROPERTIES IN 2 blocks of Arcade depot. WHEELER, 105 S. Broadway. 6

FOR SALE—
Income Property.

FOR SALE—
OCEAN PARK FRONTAGE. VENICE.
We offer a large section of OCEAN FRONTAGE (beach to Speedway) between Pier and Windward aves. at an exceptionally attractive price. This is a cash proposition and must be closed this week. As an investment this cannot be equaled. As a hotel site, this location is unexcelled.

LEWIS E. BRADT. Venice, Cal. 4

FOR SALE—A BARGAIN, 4 6-ROOM FLATS on W. 11th st. near Figueroa; lot 50x140; rented $80 a month; price $10,500 cash. See ALDIS, with ROBERT MARSH & CO., Hellman Bldg. 5

FOR SALE—14 INCOME COTTAGES, 12 PER cent. net guaranteed rentals. $2500 to $3900. Cash investment; agents offered commission. SIDDALL REALTY CO., 207 Copp Bldg. 8

CONTRACTORS—
And Builders.

BUILDINGS CAN BE MADE ATTRACTIVE, no matter how cheap. Let me draw your plans and you will be pleased; charges from $10 up. J. B. COOK, room 204, 702 S. Spring st.

WE BUILD 4-ROOM BUNGALOWS, $250; 2 rooms, $135. P. J. LEAVER & CO., 434 S. Hill. Main 8550. 6

FOR SALE—
Hotels and Lodging-houses.

FOR SALE — BEST LIST OF FIRST-CLASS rooming-houses this city; do you want real bargain in elegant paying house, full roomers; special bargains, 23 rooms, $1250; 50 rooms, $2000; 22 rooms, $1500; 10 rooms, $700, etc. See PHOENIX, 302 Grant Bldg. 5

FOR SALE—
Hotels and Lodging-houses.

FOR SALE—
HURRY UP, IT'S A BARGAIN.
22 rooms, opposite Central Park, a nice homelike place and
LOOK AT THE LOCATION.
One year's lease; nice piano in the house; price only $1500; will take a lot as part payment.
Home 4691. Main 5567. AMBROSE L. HAMELL CO., 536-537 Douglas Bldg. 4

FOR SALE—
Elegantly furnished close-in modern rooming house; 22 rooms, large transient trade, rent $100, price $2500; $1500 cash, balance easy payments. Cost $4000 to furnish; exceptional opportunity.
H. JEROME TOY & CO., 436 Chamber Commerce Bldg. 5

FOR SALE — A ROOMING-HOUSE OF 18 rooms, corner brick building, 4 years' lease; this house is good for $200 per month above every expense and living-rooms; the looks will prove this, and I will make a friend of the man or woman that buys it; price $4250. J. C. FLOYD, 305-6 Mason Operahouse, L.A.R.B. 4

FOR SALE—36 ROOMS, 9 YEARS' LEASE, $2200.
20 rooms, 5 years' lease, only $1200.
18 rooms, long lease, only $1500.
We have many bargains in rooming houses and hotels and business changes.
See HALE & CO., 505½ S. Main. Home 3225, Main 8835.

FOR SALE — 70-ROOM ROOMING-HOUSE, west of Broadway, 5 minutes' walk of business center; good location; good class roomers; clearing now $200 per month; $4500; ½ cash if desired. See JACKSON, with PRATT, 334 Mason Bldg. 4

FOR SALE — NOW'S THE TIME TO BUY, but don't do it without having us make you an expert examination as to its profitableness. CORPORATION ACCOUNTANT CO. Phones Main 3740, Home 5485, and 21607. 5

FOR SALE — NEWLY FURNISHED ROOMING-house of 7 rooms; $300 will handle it; long lease, cheap rent. Inquire 125 S. LOS ANGELES ST. 5

FOR SALE — OR EXCHANGE, 34-ROOM rooming house, 1045½ S. MAIN. 5

FOR SALE—
Country Property.

FOR SALE— —FOR SALE

10,000 ACRES.

RICH RIVER BOTTOM LAND

THE FIFTH SUBDIVISION OF THE

LAGUNA DE TACHE GRANT

IN FRESNO AND KINGS COUNTIES.

We offer this land in subdivisions of 15 acres or more. EVERY ACRE HAS KINGS RIVER WATER RIGHT. We have placed over 4000 people on these land.

They are making money in DAIRYING, GENERAL FARMING AND FRUIT GROWING.

If you want the best irrigated FARMING LAND AT LOW PRICES AND

EASY TERMS, Look us up.

VISIT THE EXHIBIT OF FRESNO COUNTY PRODUCTS. Open daily.

Illustrated literature mailed free on application.

NARES & SAUNDERS, 125 S. Broadway.

FOR SALE—7-ACRE RANCH ½ MILE FROM center of Glendale and car line. This is the most beautiful home in the valley; if you should see it you would want it; 7-room house and barn, 12 shares of water, all set to fruit and shade trees and flowers; row of green hedges in the front and gum trees on side; one block from West Glendale School; can be had at a bargain for short time. See A. H. JONES, with Walter Ransom Co., 210 Mercantile Place. Phones Broadway 4555, Home 7747. 5

FOR SALE—
Buyer for 20 acres land, 14 acres in lemons, at The Palms. This property has the famous Sulphur Springs. Or will exchange for town property, houses; value of this property, $50,000; good buy.
Buyer for 14-acre orange grove, 10 years old, in Redlands city; bargain, $10,000; $5000 cash, easy terms. Pays 25 per cent. on past investment. Parties ill reason for selling.
J. R. FERRIS, 140 S. Broadway. 4

FOR SALE—
5 acres at Strawberry Park, 5-room house, barn, chicken corrals and fences, brooders, family orchard, vineyard, 2 acres alfalfa, $3000; terms.
5 acres, near McKinley Home, 1½-story California house, 4 rooms, barn, orchard, vineyard, $1800; terms.
ADKINS & BAGIN, 322 Grant Building.
Phones—Sunset Main 6445; Home 3778. 4

FOR SALE—80 ACRES IN SAN FERNANDO Valley, 1 mile west Toluca postoffice improved, price $6000, terms to suit.
25 acres, 1 mile west of Downey, Cal., will sell in tracts to suit, price $400 per acre.
We have anything you want in county property in any part of the State.
FRED L. BOROFF CO., members L.A.R.B., 318-319 O. T. Johnson Bldg. 4

FOR SALE—
We are opening up the richest river-bottom land in California and want to talk to homeseekers.
Land will pay for itself in one year.
U. L. DIKE INVESTMENT CO., 231 Mason Bldg. 8

FOR SALE—
More activity in Yuba county than any other county in California. Join our excursions and see the land; richest in the world; pays for itself in one year.
U. L. DIKE INVESTMENT CO., 231 Mason Bldg. 8

FOR SALE—GREAT BARGAIN.
2964 acres level as a floor, fenced and cross-fenced; good buildings; plenty water. Railroad through ranch; this ranch if cut up would make good homes for many people. This land can be bought now for $15 per acre. If you want ranch of any kind give us a call. RAND & CO., 422 Bryson Bldg. 9

FOR SALE — ACREAGE; HERE IS A BARGAIN; 100 acres first-class truck land; 20 minutes from city on electric line; only $350 per acre; cash rent pays 10 per cent. on investment; good for subdividing; 150 inches water on place. Call at ROOM 341, Citizens' National Bank Bldg., Third and Main. 10

FOR SALE—10-ACRE TRACTS AT HEMET, Riverside county; abundant cheap water, prolific soil; unexcelled for potatoes, unsurpassed fro oranges. Send for booklet or see L. M. PRATT, Agent Hemet Land Co., 608 Laughlin Bldg. 4

FOR SALE—250 ACRES, WELL IMPROVED, within 2 miles of Auburn. Address JAMES COOK, Auburn, Placer Co., Cal.

FOR SALE—
Poultry Ranches.

FOR SALE—

ACRE AND HALF ACRE CHICKEN RANCHES ON ELECTRIC CAR LINE.

$250 TO $500

WE BUILD HOMES AND CHICKEN EQUIPMENTS ON EASY TERMS FOR PURCHASERS.

PURE WATER — RICH SOIL — GOOD ELEVATION.

PHONES 1961 AND MAIN 244. FREE TRANSPORTATION.

E. L. HOPPER & SON, (OWNERS). 404 LAUGHLIN BLDG. 315 S. BROADWAY. 5

FOR SALE—AT GARDENA.
A 2-acre chicken and fruit ranch, 6-room house, plastered and tinted walls, water in house; 1-4 mile from car line; plenty of water. See T. M. SHARP, with Walter Ransom Co., 210 Mercantile Place. Phones Broadway 4555, Home 7747. 5

FOR SALE—A FEW VERY CHOICE ACRES in the Inglewood poultry colony; the conditions of soil and climate, the abundance of excellent water, together with the accessibility of markets, combine to make this location unsurpassed. For further information, apply ANNA L. PINKERTON, 129 S. Broadway.

FOR SALE—
Suburban Property.

FOR SALE—

SUNNY SLOPE.
SUNNY SLOPE.
SUNNY SLOPE.

In the San Gabriel Valley, near the Monrovia electric car line. This beautiful vineyard is being subdivided into tracts of five, ten and twenty acres, with a splendid irrigation system. Land suitable for oranges, walnuts, vegetables, or anything under the sun. Prices from $325 to $400 per acre. Just half the price of other lands near by. Only thirty minutes on electric car from city.

Just the place for an ideal country home.

WRIGHT & CALLENDER CO., 319 S. Hill st. 5

FOR SALE—AN ALTADENA BUNGALOW of eight rooms with modern conveniences; grounds occupy about 2 acres, in assorted fruits, flowers and shrubbery; near car line and handsome homes. Special sacrifice price, $7000. The land alone is worth the price. L. M. PRATT, 608 Laughlin Bldg. "Authority on Altadena." 4

FOR SALE—
LOSING MONEY.
WHY LOSE 5 LOTS EVERY TIME YOU BUY A SINGLE LOT? I SELL ACRES IN HYDE PARK FOR $600, EQUAL TO SIX LOTS.
4 EMIL FIRTH, 411-417 LAUGHLIN BLDG.

FOR SALE—
FOR SUBDIVISION.
84 acres on Long Beach line, close in, $1150 an acre.
HAGERTY & BANCROFT,
Phone 5392. 409 Citizens' National Bank Bldg. 5

FOR SALE—
Suburban Property.

FOR SALE—
ANNANDALE HEIGHTS.
LARGE LOTS—Many of them 50x200.
LOW PRICES—$100 to $400.
EASY TERMS—$10 down and $5 per month.
LOCATION—In the beautiful foothill district between Garvanza and Eagle Rock, between Los Angeles and Pasadena.
SURROUNDINGS—Look up the "Pink Sheet" of The Times for Sunday, July 22, and see picture and description of new $27,000 Annandale Golf clubhouse; their grounds, San Rafael Heights and Mr. Huntington's new, swell, suburban tract lie just east of Annandale Heights, between Annandale Heights and Pasadena; this will be the finest suburban district near Los Angeles, a place for millionaires' country homes; joining Annandale Heights and to the north and west is Eagle Rock Valley, of which you have been reading; you know of the new car line and the fine improvements that are going in; to the south and west lie Garvanza, Highland Park and Los Angeles.
Annandale Heights is ¾ mile from the present city limits and within the new district first to be annexed.
ALTITUDE—The elevation is 900 feet above sea level.
CLIMATE—The best, frostless, protected from the sandstorms that are so disagreeable in some localities and open to the refreshing ocean breeze; the ocean is visible from some of the higher lots on a clear day.
SOIL—A rich, decomposed granite, free from adobe.
WATER—Abundance of water now piped to the tract and mains now being layed on all streets as fast as the street grading will permit.
STREETS—Are now being graded and will be oiled.
THE CAR LINE IS COMING. BUY NOW.
The population of Los Angeles will double in the next five years. What will these lots, located and surrounded as they are, be worth then?
What will they be worth in one year when the car line is completed and the district is half built up?
ANNANDALE HEIGHTS.
We are the sole agents.
CRITES, MYERS & KULLI, 107 S. Ave. 64, Garvanza. 5c car fare.

FOR SALE—

5 ACRES CHOICE LAND, LOCATED ON THE REDONDO CAR LINE. SUITABLE FOR TRUCK GARDENING, BERRIES AND GROWING OF ALL KINDS OF FLOWERS; VERY RICH, SANDY LOAM SOIL; WILL GROW ANYTHING; PLENTY WATER FOR IRRIGATION; ALL SEASONS OF THE YEAR; CLOSE TO SHIPPING DEPOT. THE REDONDO CAR LINE IS PUTTING IN DOUBLE TRACK AND WILL PUT IN STANDARD GUAGE. THIS ACREAGE IS WELL LOCATED. WE CAN DELIVER AT A VERY LOW PRICE.

ONLY $450 PER ACRE.

LITTLE CASH, BALANCE TERMS.

SEE MR. BROOKS, WITH

F. E. ROBINSON & CO.,
216 PACIFIC ELECTRIC BLDG. 4

FOR SALE—

A LITTLE FARM.
A LITTLE FARM.

FOR $1200.
ONLY $400 DOWN, BALANCE EASY.

A little farm of 2½ acres in the San Gabriel Valley, close to the Monrovia electric car line, 30 minutes from Los Angeles, will make you a very comfortable living and the rapid increase in value of the property will soon make you rich.

The land is fine for oranges, walnuts, small fruits and vegetables; there is an abundance of cheap water from artesian wells piped to the property.

Property is now planted to full-bearing grape vines of the choicest varieties; rich loam; excellent for chickens.

This is a portion of the famous "SUNNY SLOPE" ranch and we can deliver it in tracts of any size to suit.

WRIGHT & CALLENDER CO.,
319-323 S. Hill st.
Both phones Exchange 50. 5

FOR SALE—
$26,000 profit can be made if platted; 18 acres in the Harbor City of Wilmington, well improved; will sell it so that the above profit can be made, or will trade for close-in Los Angeles. G. W. YOUNGBLOOD, 422 S. Hill. 4

PASADENA.

FOR SALE—IN ALTADENA, THE HIGHlands of Pasadena, 7 acres on Lincoln ave. with Lincoln ave. water, the best; elevation 1400 feet, finest decomposed granite soil; it is ripe for subdivision; can be bought this week for $4500; it is worth $2000 more money, but owner must sell. It is a beautiful home site, above frost and fogs, with good car service, and now is your chance to get in on the ground floor.
THE ROBERTS-GELDREICH CO., 312 Douglas Bldg.
Home phone 2138. 5

FOR SALE—
N. Raymond ave., 125x201, $25 foot.
N. Fair Oaks ave., 125x180, $25 foot; covered with navel oranges.
COLSON, BRYON & DONNELL, 204-208 Huntington Bldg. 4

FOR SALE—IDEAL SPOT FOR CONSUMPtion or asthmatic sanatorium, most beautiful spot in Southern California, on Michigan ave., La Canada, a little north of Pasadena. DR. H. G. O'CONNOR, 1010 Braly Bldg., 4th and Spring sts. 10

FOR SALE—NEW 5-ROOM COTTAGE ON N. Raymond ave., Pasadena; lot 75x190; price $3000; terms.
COLSON, BRYON & DONNELL, 204-208 Huntington Bldg. 4

MONROVIA.

FOR SALE — MONROVIA, BEST RESIdence location in Southern California, house 9 rooms in perfect order, good as new; bath, hot and cold water, toilet, furnace and range, good cellar, laundry building, wood shed, barn and horse corral, 2 chicken houses, etc. A desirable home and a great bargain; house alone cost $5000 to build. With 2 acres, $5600; with 5 acres, $6800. H. T. M'CULLOUGH, W. White Oaks ave., Monrovia, Cal. Home phone 2100. 5

GLENDALE.

FOR SALE—
Now is the time to get in on our choice large $400 lots on easy terms.
These lots are only two short blocks from the car line.
Cement sidewalks and curb, oiled streets.
A bargain in a bungalow, lot 50x175, small barn, chicken house and pen. 21 nice orange trees on lot, price $1350, easy terms.
For this and other choice property
See STERNBERG BROS., Fourth and Brand blvd.
Phone Home 831, Sunset 601. 5

FOR SALE — WE SELL LOTS, ACRES, ranches and all kinds of real estate in Glendale and surrounding country. CHAS. E. STANLEY CO., Glendale. Tel. Home 793.

EAGLE ROCK.

FOR SALE—I HAVE SOME VERY ATTRACtive pieces of from one to thirty acres in the choicest residence section of Eagle Rock on car line; I make a specialty of large villa hill sites and park lots in Gates tract; for delightfulness of climate and beauty of location these places are unsurpassed. Call at my office, 517 Merchants' Trust Bldg., and be shown Eagle Rock property.
J. A. GATES.
Telephones—Main 846. Home 3833—Office. Alta 3146. Home Glendale 542—Residence.

FOR SALE—
Lemon and Orange Groves.

FOR SALE—
COVINA, CAL.
30-acre orange and lemon grove that you can make from $8000 to $10,000 a year; must be sold to settle an estate; if sold in the next 30 days can be bought for $25,000. There are 2 good cottages, barn, horses, wagons and farming tools that go with it. Sole agents.
HAGERTY & BANCROFT,
Phone 5392. 409 Citizens' National Bank Bldg. 5

FOR SALE—A REAL SNAP; 10 ACRES AT San Dimas, 1-3 Valencias, balance lemons; 1905 crop brought $3300; there is a bumper crop of summer lemons now on these trees, although most groves show a light crop; this year's fruit ought to bring at least $3500; this grove should net above all expenses about 30 per cent. a year on the price asked, $8000. L. M. PRATT, 608 Laughlin Bldg. "Headquarters for Orange Groves." 4

FOR SALE — GILT EDGE VALENCIA grove at Covina, 20 acres full bearing trees in pink of condition, near new car line; net income for past three years has averaged above all expenses 25 per cent. on the price asked. See L. M. PRATT, 608 Laughlin Bldg. "Headquarters for Orange Groves." 4

FOR SALE—FIVE-ACRE ORANGE GROVE, house and barn; 8-year-old trees and plenty of water; easy terms. F. A. POWELL, San Fernando, Cal.

FOR SALE—
Beach Property.

FOR SALE — AN ELEGANTLY FITTED and furnished house-boat at Terminal Island, folding beds, sitting-room, kitchen, sinks, closets, toilet and cupboards, large gasoline range, new skiff, sails, etc., open for inspection any time, cheap. WOLF & LYNCH, Terminal Island, Cal.

FOR SALE—
Beach Property.

FOR SALE—
Two of the best building lots at Alamitos Bay for at least $500 under the present market value of the same location. I will show these lots personally on Sunday if appointment is made for that day. Price for both, $1750.

M. J. EMSBERGER & CO.,
Real Estate,
611 South Myrtle ave., Monrovia, Cal. 4

FOR SALE—17-ROOM RESIDENCE FACing ocean, lot 123 1-2 feet by 150 deep; corner Ocean avenue and Nevada; best locality, house modern; gas, electricity, furnace, hot and cold water, beautiful grounds; price reasonable. Address OWNER, 409 Conservative Life Bldg., Los Angeles. Main 1480

FOR SALE — SNAP; FOUR LOTS, 50x135 each, on Atlantic, less than one-half mile of city limits; $350 for the four; $100 down. S. M. RICE & CO., room 7, Postoffice Bldg., Long Beach. 4

WILMINGTON.

FOR SALE—WILMINGTON.
Wise people invest in lots at the inner harbor town. See DORIGN & SCHNEIDER, 300½ S. Broadway, branch Wilmington.

OCEAN PARK.

FOR SALE—$15,000.
S.E. corner Fraser and Ocean Front, 4 lots, 121x104, and 5-room cottage furnished; must be sold to close an estate, and we can sell as a whole or in parcels. Sole agents,
P. J. M'GARRY & CO.,
Los Angeles. 301 Bryson Bldg. 12

FOR SALE—FURNISHED COTTAGE NEAR the Ocean Front, at a bargain; or will exchange for Los Angeles property. CHAS. J. HILDESHEIM & CO., 142 Pier ave., Ocean Park, Cal.

HERMOSA.

FOR SALE—
BEST BUY AT HERMOSA BEACH.
45 feet on Ocean Front, being lot 3 and south half of lot 4, block 26, running through to Hermosa ave., magnificent view of entire beach.
See owner, R. I. ROGERS, First National Bank of Pasadena. 7

FOR SALE — I HAVE A BUY IN REAL estate, $2500; profit in year on investment, $2500; investor investigate. Address H. Z. A., Hermosa Beach. 4

LONG BEACH.

FOR SALE — FURNITURE AND LEASE 2 swellest apartment and roomin-houses in Long Beach; both houses turning people away; fine locations; reasons for selling am engaged in other business; can't look after them. DELLA PRINGLE, The Ardmore, 417 E. Ocean ave. 15

FOR SALE — LIST YOUR LONG BEACH property with us: we have buyers. WESTERN REALTY CO., 119 West Ocean ave., Long Beach. 5

VENICE OF AMERICA.

FOR SALE—LOT 27, BLOCK 12, IN ORIGInal Venice; it is high class and adjoining lots are listed at $3000. Owner says sell it for the best offer. What will you give?
THE ROBERTS-GELDREICH CO., 312 Douglas Bldg.
Home phone 2138. 5

FOR SALE—LOT ON ZEPHYR ST. WILL undersell any other lot on street; street work all done; terms satisfactory. 923 S. FIGUEROA ST. Phone 52145. 4

Alamitos Bay.

FOR SALE—FINE BAY FRONT LOT WAY under value. H. C. WOOD, Pier ave., Alamitos Bay. 7

FOR EXCHANGE—
Real Estate.

FOR EXCHANGE—ARE YOU TIRED LIVing in the city and working for a boss? Find it hard to make ends meet? I have a four-acre ranch in Ventura county, with irrigating water, where you can not only grow most of what you eat, but make a handsome surplus from the products of bees and poultry now on the place; 4-room California house with most of the furniture, barn and tools, horse, wagon, cow and heifer, everything ready to step in; no expense to keep horse and cow; brooders and incubator, honey extractors, berries, fruit and olive trees, alfalfa and flowers. Safe value, $3000. Want a home in or near Los Angeles and some cash. Address D. box 169, TIMES OFFICE. 4

FOR EXCHANGE—$8500; A BEAUTIFUL home and 5 acres, highly improved, with full bearing fruits, electric lights, gas, graded street, everything of modern country home; located 4 miles from postoffice of San Diego in the noted Paradise Valley; surrounded by beautiful homes of well-to-do people; want Los Angeles home, equal value, or will assume. ANNA L. BRIGGS CO., 409-10 Fay Bldg. Main 1403; 5746. 7

FOR EXCHANGE—NEW 5-ROOM MODERN cottage on N. Raymond ave. near Pennsylvania st., Pasadena; lot is 75x190; or will sell for $3000.
Also 125x201, vacant, on N. Raymond.
Also 125x190 on Fair Oaks ave.; all for Los Angeles improved or unimproved property.
COLSON, BRYON & DONNELL, 204-208 Huntington Bldg. 6

FOR EXCHANGE—
We handle exchanges of all kinds. If you have anything to exchange call and see us.
LARGE OR SMALL.
It matters not, as our lists are large and complete and our familiarity with the city as well as the country prepares us well to match your property.
JOHNSTON & TAYLOR,
Business Exchange,
206½ S. Broadway. 5

FOR EXCHANGE — OR SALE, MONETA, Cal., 5-acre home place, 7-room house, two-story modern, bath, pantry, porch, barn, chicken houses; peaches, apricots, apples, figs, all in full bearing; all kinds of berries; 2 acres in alfalfa, plenty of water, ½ block to car line, $6500. Exchange for good house in city of equal value. See T. M. SHARP, with Walter Ransom Co., 210 Mercantile Place. Phones Broadway 4555, Home 7747. 5

FOR EXCHANGE — I HAVE HOUSE AND lot in central Hollywood; also 2 houses and lots, good location, in Los Angeles; value total, $14,500; total incumbrance, $4500, to exchange for ranch up to $20,000 and assume; will prefer towards Monrovia, Covina or Whittier; walnuts or oranges, bearing, and implements, and buildings in good condition. See me at once. R. CLAY JACKSON, with PRATT, 334 Mason Bldg. 4

FOR EXCHANGE — OR SALE — HAVE 315 acres good land, Riverside county; about 204 acres tillable, suitable for olive growing; 150 acres now with fine barley crop; ranch house and barn; 2 fine springs; fine county road running through same; 2½ miles from railroad, value $12,000, all clear of incumbrances; will sell or exchange for city property. Address W. S. COLLINS, 701 O. T. Johnson Bldg., city.

FOR EXCHANGE — 14-ROOM MODERN house, in Riverside, Cal., on corner, 150x145, for Los Angeles residence, in west or southwest, value of Riverside property $7000, clear; will assume up to $10,000 and pay difference in cash.
HAGERTY & BANCROFT,
Phone 5392. 409 Citizens' National Bank Bldg. 5

FOR EXCHANGE—LOS ANGELES VACANT and improved for good well improved country home place, 50 to 150 acres in New York, New Jersey, Massachusetts, Pennsylvania or Connecticut. Owner D. box 146, TIMES OFFICE. 5

FOR EXCHANGE—OR SALE. 10-ACRE ranch, Gardena, near car line; 4-room plastered house, good barn, 12 cows, 2 horses, 650 chickens, 2 wagons, 2 buggies, plenty of water; look this up; price $8000, bargain. See T. M. SHARP, with Walter Ransom Co., 210 Mercantile Place. Phones Broadway 4555, Home 7747.

FOR EXCHANGE—OR SALE, GARDENA, 10 acres alfalfa land, 5-room house, barn, chicken shacks, 175 chickens, 4 cows, 1 horse, light wagon, 1 mower, rake and farming tools. Exchange for city property. Price $6500, cheap. T. M. SHARP, with Walter Ransom Co., 210 Mercantile Place. Phones Broadway 4555, Home 7747. 5

FOR EXCHANGE — 9-ROOM HOUSE, COMpletely furnished; 5 bedrooms; everything in good condition; good-sized lot; all kinds of flowers; at Coronado, close to hotel; will exchange for something here.
A. F. SCHIFFMAN, 107 N. Spring.

FOR EXCHANGE — $4300, CLEAR, OXNARD, income business property; lot 70x150 to 20-foot alley; entire frontage covered with store buildings, occupied by general merchants; lease 4 years at $43 per month; want L. A. or suburban; will assume. H. L. WINEMAN, 204 Bryson Block. 10

FOR EXCHANGE—$1600, "LOT 1" PASAdena, clear, except street work. ... equity in cottage, not over $3000 in price, will loan $600 on the lot; also have $6500 home in Riverside, clear, for property in this city and assume. WM. N. HOLWAY, 211 Grant Bldg. Home 1939. 4

FOR EXCHANGE—14 LOTS IN MANHATTAN Beach, worth $5000, for clear house and lot, same value, in Los Angeles; also some fine Ocean Park property for Los Angeles property. SOUTHERN CALIFORNIA REALTY CO., No. 10 Auditorium Bldg., Ocean Park. 6

FOR EXCHANGE—
We have an elegant cash grocery invoicing $1600, to exchange for cottage, or good vacant property; property to be put at its cash value.
FLICK & GEORGE, 212 Mercantile Place. 4

FOR EXCHANGE — 20 ACRES IN CITY OF Des Moines, Iowa, within 10 minutes' walk of main business district; will exchange for grocery, restaurant or meat market in Los Angeles, or Los Angeles real estate. J. W. HOLEHAN, Des Moines, Iowa. 5

FOR EXCHANGE — A GOOD $1000 LOT, well worth the price, and $500 cash will buy my equity in a modern up-to-date 7-room 1½-story house on a corner 50x155, in a good locality close in; price $3000. Address D, box 35, TIMES OFFICE. 4

FOR EXCHANGE — WE STICK TO THE one line, exchanging properties. "Square Dealing" our motto. EUGENE C. WEBSTER, suite No. 212 H. W. Hellman Bldg. Members Los Angeles Realty Board. Bank references.

FOR EXCHANGE—
I make a specialty of exchanging real estate, particularly California for eastern. Member L. A. Realty Board. C. W. CONWAY, 304-5 Bradbury Bldg.

FOR EXCHANGE—WE HAVE 20 EAST front lots at Huntington Beach, 2 blocks from the bank at $400 each for Los Angeles property. U. L. DIKE INVESTMENT CO., 231 Mason Bldg., 4th and Broadway. 5

FOR EXCHANGE—5-ROOM MODERN COTtage and lot 50x159 feet, chicken yard, stable, trees, lawn, etc.; want small ranch near Tacoma. CHAS. M. GREEN & CO., 212 Mercantile Place. Phone 6286. 4

FOR EXCHANGE — $4500; COMPLETELY furnished and modern cottage on Fraser ave., Ocean Park; terms. Apply to R. W. POINDEXTER CO., 409 Wilcox Bldg. 4

FOR EXCHANGE—$1600; EQUITY IN FINEly finished $5500 residence on W. 21st st. What have you? BARGAIN REALTY CO., 300 Trust Bldg., Second and Spring. Home 7301.

FOR EXCHANGE—40 ACRES IN BARTLESville, I. T., oil district, to exchange for Southern California property; $6000, clear. Address D. box 49, TIMES OFFICE. 5

FOR EXCHANGE — 10-ACRE ORANGE ORchard, fully improved, in Corona, for beach or Kansas City property. Call 4230 PASADENA AVE., or phone Home 31392. 6

FOR EXCHANGE — $1000 EQUITY IN WELL-improved cottage home, $300 cash and rooming-house, country property, for automobile. South 936, 24160. 3816 S. HOPE. 4

FOR EXCHANGE — OR SALE; A 41-ROOM rooming-house, close in, on Spring st., best location in city. Call at ROOM 8, Ramona Hotel, 330½ S. Spring. 5

FOR EXCHANGE — THE HURRY-UP EXchange men, BEAL & HOWE; list with them and get results. 408 CITIZENS' NATIONAL BANK BLDG. 8

FOR EXCHANGE — $3500 EQUITY IN 20 acres walnut land for 5-room cottage in Los Angeles or Long Beach. OWNER, 612 Pacific Electric Bldg. 4

FOR EXCHANGE—I MATCH ANY TRADE, large or small, in farm or city property, in any State. J. A. KING, room 1, Lyon Bldg., Riverside, Cal.

FOR EXCHANGE—EQUITY IN 5 LOTS IN Ocean Park, for house and lot, small ranch or rooming-house. See OWNER, 150 E. 35TH ST. 5

FOR EXCHANGE—$3000; COTTAGE AT Ocean Park, and fine vacant lot, for acreage at Santa Fe Springs. Apply R. W. POINDEXTER CO. 4

FOR EXCHANGE—BEN WHITE WILL EXchange your property. 304 BRYSON BLDG., Second and Spring. Member L.A.R.B.

FOR EXCHANGE—CITY BUSINESS PROPerty, producing income, for acreage or ranch. WHEELER, 105 S. Broadway. 5

FOR EXCHANGE—LOT IN DENVER, COLO. on car line. What have you to offer? Address Z, box 40, TIMES OFFICE. 5

FOR EXCHANGE—O. H. ANDERSON, 411 W. 1st, sell or trade yours. 1104, Main 4297.

REAL ESTATE—
Unclassified.

FOR SALE—WANTED, BUYERS, VIRginia real estate; city, country; financiers, double values; homeseekers, unexcelled climate, soils, traffic systems, educational, religious opportunity; free list. JAMES NELSON GARNETT, Culpepper, Va. 13

FOR SALE—
Miscellaneous.

FOR SALE—
HOUSE AND IMPROVEMENTS ON N.E. CORNER OF CENTER AND TURNER STS. SUBMIT OFFERS.
W. I. HOLLINGSWORTH & CO., 314-16 WILCOX BLDG.

FOR SALE—PIANOS.
WHY RENT A PIANO WHEN YOU CAN BUY an elegant square for $5 down and payments of $3 each for a few months. We have real bargains in square pianos. See them. GEO. J. BIRKEL CO., 345-7 South Spring st.

FOR SALE — PIANO, CHEAP, ON ACcount of moving to Nova Scotia, we will sell our beautiful high-grade upright piano cheap for cash; instrument used only 6 months. Apply at TOURAINE APARTMENTS, 447 S. Hope st., apartment No. 4. Call after 6 p.m. 10

FOR SALE—BOILERS, ENGINES, GASOline engines, pumps, hoisting engines, wood and iron working machinery bought, sold, rented and exchanged. J. WHITE MACHINERY CO., 714 N. Alameda St.

FOR SALE—A FEW SLIGHTLY USED SETS of "Modern Eloquence," in 5, 10 and 15 volumes; these will be sold at greatly reduced prices. Inquire of H. E. DOWNING, Times Business Office.

FOR SALE — ON EASY PAYMENTS, BAR fixtures, new and second-hand billiard and pool tables, ... and bowling supplies. We lead in cheap prices. BRUNSWICK-BALKE-COLLENDER CO., 531-3 E. Third st.

FOR SALE — GAS RANGES, STEEL ranges, cook stoves, gasoline ranges, slightly used and good as new, save your good money. L. C. SKEELS, 307 S. Main.

FOR SALE — 100 SECOND-HAND DOORS, large sizes, 75c; stock; sash and doors, and screen doors at prices that will sell the goods at 739 San Fernando st., 3643 Andrew st. BUILDERS' SUPPLY CO.

FOR SALE—OAK ROLL TOP DESKS, OFfice chairs, rugs, bookcases, for sale or rent. Household furniture of every description. L. C. SKEELS, 307 S. Main.

FOR SALE—MUST SELL MY BEAUTIFUL colonial mahogany piano; will sell my interest of $150 for $25 rather than lose all. Call at 3163 HARVARD BLVD.

FOR SALE—ONE 10-HORSE-POWER, FULL-length tube vertical boiler; good as new; cheap. Call 317 E. Seventh st. M'GRAW & GUFFEN CANDY CO. 5

FOR SALE—MACHINERY AND SUPPLIES for manufacturing a patent blacksnake whip. A bargain for harness makers. BOX 296, Ventura, Cal. 11

FOR SALE — SMALL MARBLE SODA fountain, dispensing bottles, syrups, etc., cheap, or would exchange for showcases. 356 S. BROADWAY. 5

FOR SALE — 1350 FEET GOOD 1½-INCH wrought iron screen pipe; very cheap. R. D. LIST, 212 Tajo Bldg. Phone 7663. 11

FOR SALE — 1350 FEET GOOD 1½-INCH wrought iron screw pipe, very cheap. R. D. LIST, 212 Tajo Bldg. Phone 7663. 11

FOR SALE—7 20-YEAR-OLD PALMS CHEAP, can be seen at 35 S. Main. Apply C. W. HICKS, 2446 S. Main. 5

FOR SALE—MACNEAL & URBAN SAFES. 409 E. SECOND ST.

FOR SALE — 2 TENTS WITH FLOORS; ground rent $1.50 per month; price $25. 1319 E. FIRST. 4

FOR SALE—CHEAP; NEW CRETOR'S POPcorn and peanut roaster. 11 N. RAYMOND, Pasadena. 7

FOR SALE — BABY CARRIAGE, COST $30 new, used but little, $10. Inquire 711 S. OLIVE. 4

FOR SALE—BUFF TRANSIT, SPOT CASH. For particulars address C, box 19, TIMES OFFICE. 5

FOR SALE — DR. M'LAUGLIN ELECTRIC belt, in good condition; very cheap. 549 S. MAIN. 5

FOR SALE — LUNCH WAGON, CORNER THIRD AND BROADWAY. Call after 6 p.m. 5

FOR SALE — 15 SLIGHTLY USED MAchines, $5 to $10. 3205 CENTRAL AVE.

FOR SALE—OR RENT; INVALID CHAIRS. EAMES TRICYCLE CO., 327 S. Spring st.

FOR SALE—200 NEW AND SECOND-HAND safes. A. F. ANDERSON & CO., 210 N. Main.

FOR SALE—NEW WINCHESTER RIFLE, at 415½ S. SPRING, room 8. 3

FOR SALE—
Furniture.

FOR SALE—NOTICE; ROOMING HOUSES and hotels; I have on hand 40 oak beds with springs and mattresses, only used a short time, I will sell at 1-3 price. Call 2689 W. PICO. Phone Sunset West 2964. 5

FOR SALE — WILL SELL MY FURNITURE at private sale. Call Monday. Furniture and carpets 6-room house; everything new. 1775 LENOX AVE. Phone 23442. 5

FOR SALE — FURNITURE OF 6-ROOM modern flat, in fine location, at a bargain this month; must go east. 742 S. FIGUEROA ST. 5

FOR SALE—FURNITURE OF 6 ROOMS, house for rent, Westlake district; owner going East; a bargain. 1636 SHATTO ST. 4

FOR SALE — FURNITURE OF NEWLY furnished 5-room flat; flat can be rented cheap. Call 338 W. 27TH ST. 4

FOR SALE—NEW FURNITURE FOR SIX-room flat, cheap if sold at once. 710 S. GRAND AVE. Tel. Main 6515. 5

FOR SALE — ELEGANT NEW FURNITURE and rugs of 4 rooms; want to leave town. $240; half cash. OWNER, 242 E. 28th. 4

FOR SALE—GAS RANGES, FOLDING BEDS, rugs and furniture cheap. 737 S. Grand av.

FOR SALE — 3 BOOKCASES IN GOOD CONdition at 817 BEACON ST. 5

FOR SALE—
Furniture.

FOR SALE—FURNITURE, NEW AND SECOND-HAND.
Summer prices. We are buying all kinds of furniture, stoves, carpets, these days and selling cheap.
A lot of sewing machines, $7 to $25.
Washing machine, $3.50 to $6.75.
2 good organs, $17.50 to $30.
Good piano, $35.
Oak buffet, $10.
Good cookstove, make connections, with or without water back, $5 to $25.
Steel ranges, $10 to $40.
Gas ranges, $6 to $25.
Set up, guarantee and connect gas ranges, Quick Meal gasolines.
Gas plates, $1 and up.
Roll-top desks, rugs, office and store fixtures, restaurant outfits, refrigerators, any old size, dining tables, chairs, dressers, anything in furniture line.
CHEAP, THAT'S THE POINT.
We can give you better quality for the money in slightly-used goods than any new store in town. L. C. SKEELS, 307-311 S. Main. Both phones.

FOR SALE — RUGS 9x12, 12x12, BODY Brussels, mahogany parlor pieces, W.O. dining sets, G.O. bedroom pieces, W.O. dining-room pieces; also beautiful odd pieces, high-grade, everything; must sell at once. Call between 9 a.m. and 2 p.m., 1316½ WRIGHT ST., off Pico. 5

BUSINESS CHANCES—
Miscellaneous.

BUSINESS INTEREST IN DEPARTMENT store carrying large stock; sales $250,000 per year; earning 12 per cent. on capital; well-known western city; business increasing rapidly; purchaser can take active interest.
OLD SETTLERS' INVESTMENT CO., 220 Citizens' National Bank Bldg. Third and Main.
Home Ex. 779. Sunset Ex. 404. 4

FOR SALE—THE SNAP OF SNAPS; THE best bargain we have ever put on the market; one of the largest steam laundries in Los Angeles; old-established business; 5-years lease; lease alone is worth $5000; machinery cost $24,000; if sold for spot cash within the next few days we can deliver it for $15,000; don't fail to look this up. It is worth $30,000. R. S. MARSHEL & MOORE, Grant Bldg. 4

RESTAURANT HUNTERS, LOK HERE. FOR a short time only, I can sell for $1625 the best restaurant and business for the price in the heart of the business district; this is no bankrupt proposition, but a business for your money that is paying right now $8 to $15 per day, clear. If you mean business, I can deliver the goods. R. CLAY JACKSON, with PRATT, 334 Mason Bldg.

FOR SALE—
We have one of the best delicacy stores in the city for sale for just what it is worth; taking in from $50 to $80 day.
Investment Department No. 1,
JONES & RYDER LAND CO.,
218 W. Third st. 4

FOR SALE — LAUNDRY, ENTIRE BUSIness, best location, well established, will sacrifice at 70c on the $1; if you are looking for something good in the way of business we can suit you.
SUN LAND CO. (INC.,) 201 Grant Bldg. L.A.R.B. 5

FOR SALE — ROOMING-HOUSE, 12 ROOMS, good furniture; price $400; rent $20. Grocery at invoice, doing a nice business. 5-chair barber shop and cigar store combined; best location in city. Lunch car in first-class shape; price $60. CLIMATE REAL ESTATE OFFICE, 532 W. Seventh. 6

FOR SALE—A WELL ESTABLISHED MERchant tailoring business, centrally located at invoice value, requires about $3000 cash, a good chance for a practical man to step into a paying business, good lease. Apply mornings, 10 a.m., A. K. BRAUER, 128 S. Spring.

FOR EXCHANGE—GOOD $2600 GROCERY stock, doing good business; will exchange for good house; will go as high as $3500, pay cash difference; will take equity in good house. NATIONAL REALTY & TRUST CO., 123 S. Broadway. Home 6431, Main 2120. 4

FOR SALE — ESTABLISHED REAL ESTATE business, large list of property and business chances, centrally located, cost of office furniture takes it; leaving city reason for selling. Address C, box 62, TIMES OFFICE.

FOR SALE—A FIRST CLASS CAFETERIA of 15 tables, doing a fine business, everything new; owner ill and unable to attend to it right; a splendid opening for two ladies. Easy terms. Address D, box 147, TIMES OFFICE. 5

FOR SALE — MEAT MARKET AND FIXtures in a growing community; a fine opening for the right man; for terms and particulars see STERNBERG BROS., Fourth and Brand blvd., Glendale. Phones, Home 831, Sunset 601. 5

FOR SALE—CIGAR STAND ON 4TH, SPLENdid fixtures, fine stock of cigars and tobacco and clearing $90 per month; price $210. I will take part of this cash, the balance monthly payments. See OWNER, 355 S. Hill st., room 1.

WE HAVE A POSITION FOR A GENTLEman who will take $2500 worth of stock in an established business, the money to be expended in extending the business. Address D, box 30, TIMES OFFICE.

FOR SALE—FINE IMPLEMENT, VEHICLE and harness business in a prosperous city in Central California; stock will invoice about $30,000. For full particulars write to address D, box 57, TIMES OFFICE.

FOR SALE—GOOD BAKERY; IF YOU ARE good cook, here is your chance; bakers, we are talking to you, not blacksmiths; good close-in location, $500. NATIONAL REALTY & TRUST CO., 123 S. Broadway.

FOR SALE—WITH $5000 PARTY CAN ACquire 1-4 interest in a company clearing 30 per cent. yearly rate on investment; investigate if you have the ready money. Address D, box 139, TIMES OFFICE.

FOR SALE—$35,000, CONTROLLING INTEREST IN MANUFACTURING BUSINESS, ESTABLISHED 3 YEARS; WILL CLEAR ABOUT $8000 THIS YEAR. ADDRESS C, BOX 157, TIMES OFFICE.

TAKE 'EM AWAY. A FEW SLIGHTLY used sets of "Modern Eloquence," in 5, 10 and 15 volumes; these will be sold at greatly reduced prices. Inquire of H. E. DOWNING, Times Business Office.

FOR SALE—SUNSET FRUIT MARKET, ACcount of sickness East; doing fine cash business, best location, long lease; will invoice about $1500. No. 590 THIRD ST., San Bernardino, Cal.

THEATRICAL—PAYS $350 WEEKLY NET; can be increased unlimitedly; drop that uncertain real estate deal. Take something practical. Investigate today. Address C, box 92, TIMES OFFICE.

FOR SALE—AN ESTABLISHED REAL ESTATE business in Long Beach; best season opening up; only $300; big money for hustler; best of reasons; talk quick. 216 LONG BEACH BANK BLDG.

FOR SALE—I WISH TO RETIRE FROM business, hence offer my mill for sale. This is an opportunity to get a growing business at 75 per cent. of its value. R. T. BLOW, Pasadena.

FOR SALE—4-CHAIR BARBER SHOP AND cigar stand, doing a splendid business, owner retiring, will take part cash, balance easy payments. 408 S. MAIN ST.

FOR SALE—FIRST CLASS RESTAURANT including furnished living-room, long lease, cheap rent, must sell at once on account of sickness. 203 UTAH AVE., Santa Monica.

FOR EXCHANGE—OR SALE, 40 ACRES OF more A1 walnut land, $100 per acre, including water, close to electric car. C. M. BUCK, 117 S. Broadway.

FOR SALE—SMALL LUNCH ROOM, UPtown location, paying business; owner has other business which takes all his time. 110 W. 6TH ST.

FOR SALE — A CASH GROCERY STORE and household furniture, in good locality; cause, rheumatism. Address D, box 42, TIMES OFFICE.

FOR SALE—½ INTEREST IN THE BEST paying tailoring business in Ocean Park; small capital. ROOM 4, 130 W. 2nd st., L. A.

FOR SALE — 2-CHAIR BARBER SHOP; cause for selling, sickness. G. U. DUBGIN, San Gabriel, Cal. Rent $5.

L. S. READ & CO., 318-319 O. T. JOHNSON Bldg. We can sell out your business for cash; no charge for advertising.

FOR SALE — 2-CHAIR BARBER SHOP; free water, free lights; no rent; a snap for the right party; price $250. CHAS. N. GREEN & CO., 212 Mercantile Place.

FOR SACRIFICE, BUSINESS OPENINGS, all legitimate kinds. See D. W. CHAMBERLAIN, 622 Grant Bldg.

FOR SALE—THE GOOD WILL AND LONG lease of St. Elmo Stables, hay, grain yard. 479 TURNER ST.

PAYING DRUG STORE FOR SALE IN fine location, small capital required. Address D, box 103, TIMES OFFICE.

PHOTOGRAPH GALLERY FOR SALE, first class; downtown location. Address box 34, TIMES OFFICE.

FOR SALE—BAKERY WITH OVEN, STOCK, fixtures, etc.; all new; good reason for selling. Call 420 E. 5TH ST.

LUNCH COUNTER AND CIGAR STAND on the beach for sale. See OWNER, 356 S. Broadway, room 7.

FOR SALE—ICE CREAM PARLOR AND confectionery; clears $80 a month; ... 242 E. 38TH ST.

FOR SALE—GOOD PAYING CORNER GROcery, established 12 years. Call 3601 ... LEY AVE.

FOR SALE — OR RENT, GOOD-PAYING restaurant, cheap rent. 1217½ N. MAIN ST. upstairs.

FOR SALE — CHEAP; REAL ESTATE OFfice, to be moved, in good condition. ... PICO ST.

FOR SALE—GOOD PAYING BAKERY, horse and wagon, price $1000. 4117 CENTRAL AVE.

FOR SALE — GOOD LAUNDRY ROUTE, horse and wagon, $450. 217 W. 11TH.

FOR SALE—MEAT MARKET AND FIXTURES stand, $800 will buy it. A snap. MAIN ...

I. D. BARNARD, 138 S. BROADWAY, WILL sell out your business for cash.

Classified Liners.

BUSINESS CHANCES— Miscellaneous.

FOR SALE—GROCERY STORES.
$1200—Close in, sales $40 daily; positively all cash, no soliciting; no delivery; this the very best snap in the city for the price.
—ALSO—
$1200—Grocery and meat market; trade established for years; sales $50 daily; no soliciting or delivering.
ANOTHER.
$1200—Sunset blvd., rent $25; lease 5 years; sales $45 daily; owner going east; will make price 10 per cent. less than invoice if sold by the 10th.
FLICK & GEORGE, 312 Mercantile Place.

BUSINESS INTEREST IN DEPARTMENT store, carrying large stock; sales $250,000 per year, earning 12 per cent. on capital; well known western city, business increasing rapidly; purchaser can take active interest. OLD SETTLERS' INVESTMENT CO., 220 Citizens' National Bank Bldg., Third and Main. Home Ex. 779, Sunset Ex. 404. 5

WANTED—$100,000. $100,000. We have some good shrewd business men with money to invest to talk to us about a 40 per cent. profit land proposition. It is a farm land syndicate and all the money can be returned within 18 months. No possible chance for loss. U. L. DIKE INVESTMENT CO., 221 Mason Bldg., 4th and Broadway. 5

FOR SALE—$550, COMPELLED TO SACRIFICE best little grocery in Los Angeles, fine location, combination showcases, glass wall case, Toledo computing scale, National cash register, bin counters, rent $17.50; living-room, lease; investigate this for genuine bargain. 354 E. 40TH. 5

WANTED — MAN TO TAKE CHARGE AND run cigar stand on Fourth st., who can invest $250; I will take part of this cash, the balance monthly payments; this business will pay you $90 per month; experience not necessary. See OWNER, 355 S. Hill st., room 1. 5

SUCCESS IS BASED UP ON ACCURATE knowledge of facts; don't close any deal until we make you an expert examination as to its profitableness. CORPORATION ACCOUNTANT CO., Phones Main 3740, Home 5485 and 21607. 5

FRUIT BUSINESS, SPRING ST. LOCATION, old establishment doing fine business; rent almost free; large store with fine wholesale and retail business; will sell for low price; owner going to Europe. Address BOX 35, Station C. 5

FOR SALE—CIGAR STAND. 120 E. 3RD. 4

SWAPS— All Sorts.

FOR EXCHANGE — GOOD STOCK, PAYING ¾ cent share dividend monthly, and diamonds, for good building lot, or house and lot. Address D, box 16, TIMES OFFICE. 4

FOR EXCHANGE—HAY BALING OUTFIT, complete, in good order. Address C, box 11, TIMES OFFICE. 5

MONEY TO LOAN— In Sums to Suit.

$1,000,000.00 TO LOAN— LOWEST RATES. BUILDING LOANS A SPECIALTY. APPLY TO R. G. LUNT, 140 S. BROADWAY, HELLMAN BLOCK.

TO BUILDERS, CONTRACTORS, AND PRIVATE BORROWERS. We loan sums of $1000 to $5000 at 7 per cent. on real estate. We also make building loans. Prompt appraisement made. Apply to cashier. JONES & RYDER LAND CO., 218 W. Third st. 4

TO LOAN— NO ONE REFUSED MONEY. Every salaried person holding a steady position can get all the money they need on their promise to pay and without employer's knowledge. Hours 8 a.m. to 8 p.m. FIDELITY LOAN CO., 529 Mason Bldg., S.E. cor. Fourth and Broadway. Phones—Home 7421, Broadway 5171.

TO LOAN—MONEY LOANED TO SALARIED people just on your own name; no other security necessary; don't borrow until you see me, my system is the best for railroad men, clerks, book-keepers, street-car men, and all other employes; business strictly confidential. NEWTON, 703 O. T. Johnson Bldg.

MONEY TO LOAN AT LOW RATES FOR building, or on improved city property or on good outside towns, on A NEW DEFINITE CONTRACT or limited payment plan of installment payments; interest decreases each month as you pay. STATE MUTUAL BUILDING AND LOAN ASSN., 107 S. Broadway.

MONEY CONFIDENTIALLY LOANED TO SALARIED persons on their own note without other security, without indorsers, without employer's knowledge or publicity of any kind; easy installments and positively the lowest rates. 9 a.m. to 5:30. COMMERCIAL DISCOUNT CO., 61-69 Chamber of Commerce.

CONFIDENTIAL AND QUICK LOANS. $5.00 TO $25,000. On furniture, pianos, live stock, diamonds, real estate, all personal property, at lowest rates, easy payments; salaried people assisted. PRIVATE MONEY EXCHANGE, 519 Germain Bldg., 224 S. Spring.

A SQUARE DEAL TO ALL. … personal money to loan on all kinds of collateral security in sums from $10 … monthly payments to suit borrower. B. C. McDONALD, 421 to 423 Citizens' National Bank Bldg. Main 2362, Home 3199. 9

MONEY LOANED ON DIAMONDS, JEWELRY, mortgages, contracts, etc.; on furniture, pianos, live stock, etc.; without removal … own money; lowest rates, prompt, reliable. REID & CO., 142 S. Broadway, room 125. 'Phone 1926, Black 822.

TO LOAN— … TO $100,000 ON REAL ESTATE, 6 to 7 per cent. interest. Also building loans. MITCHELL CO., 506 S. BROADWAY. … Betts, Mgr. Loan Department.

TO LOAN— $250,000 to loan on real estate and good securities; low rate of interest. LEE A. M'CONNELL & CO., 145 S. Broadway.

TO LOAN— WATSON'S QUICK LOANS. … loans on furniture, pianos, live stock, diamonds, real estate contracts, personal property of any kind. WATSON, 324 Trust Bldg.

MONEY TO LOAN ON REAL ESTATE— … loans. Any sum desired. No red tape. Lowest rates of interest. Building loans a specialty. WATSON, 324 Trust Bldg.

DON'T BORROW TROUBLE, BORROW money. Salaried men and women accommodated on their note without mortgage or indorser; confidential. CHERRY, 211 O. T. Johnson Bldg., corner Fourth and Broadway.

MONEY LOANED SALARIED PEOPLE ON note without security or indorser, repayable in easy weekly or monthly payments; business strictly confidential. BUTLER, Merchants' Trust Bldg., 207 S. Broadway.

TO LOAN— … $50,000 which I will lend in sums … on the furniture of hotels and rooming houses … WATSON, 324 Trust Bldg. 5

"… OF MONEY" TO LOAN; LOWEST … on pianos, automobiles, diamonds, real estate; privacy assured; open … to 8 p.m. Office 1, 346½ S. HILL ST.

MONEY LOANED TO SALARIED PEOPLE; … get our rates; our business is private and strictly confidential. THE MUTUAL … CO., 421 Bullard Blk., 156 N. Spring.

MONEY LOANED SALARIED PEOPLE … without security, easy payments; business in 53 principal cities. TOLMAN, … Mason Bldg., Broadway and 4th.

MONEY LOANED SALARIED PEOPLE … security; notes bought; loans on … bonds and warrants. TRADERS EXCHANGE, 231 Bryson Bldg. 'Phone Black 1081.

MONEY LOANED ON DIAMONDS, WATCHES, … We loan you more money, less …, hold your goods longer than any one. … LEE BROS., 502 S. Main.

… ON REAL ESTATE. N. KOS, WRIGHT & CALLENDER CO., 319 S. HILL ST. 13

SALARIED PEOPLE, LOANS; NO RED tape; confidential; lowest rate interest. WEST EXCHANGE, 419 Henne Bldg. 6

MONEY TO LOAN — I MAKE STRAIGHT … loans. W. H. OBEAR, 401 O. T. … 254 S. Broadway.

LOANS MADE TO SALARIED PEOPLE AT … interest rates. W. J. RANKIN, room … W. Hellman Bldg.

POINDEXTER, 409 WILCOX BLDG., money on real estate, stocks and … building loans a specialty.

… 6 TO 7 PER CENT. ON CHOICE property. BRADSHAW BROS., 202 …

MONEY. NO RED TAPE; ANY … good security. M. M. DAVIDSON, 204-6 Wilcox Bldg.

$100 TO $15,000 ON CLOSE IN property. Address Y, box 104, TIMES … 5

TO LOAN ON REAL ESTATE. … CLEVELAND, 607 Hellman Bldg.

… LOAN. BARGAIN REALTY CO. … Second and Spring.

… CO. ON DIAMONDS, FURNITURE … 114 S. SPRING. 'Phone 2683.

MONEY ON CITY OR COUNTRY … A. M'CALL, 314 Bullard Blk.

… AND $2500. R. D. LIST, … Phone 7063. 11

… LOANS; H. S. SPARKS, 403 … BLDG.

MONEY TO LOAN— In Sums to Suit.

TO LOAN—
JUST A MINUTE
It takes to tell you the best place to borrow money. Our patrons are universal in their praise of our methods of conducting this line of business.
We loan money promptly at reasonable rates without publicity and without the removal of the security from your possession. Your FURNITURE, PIANO, HORSE, WAGONS, OR OTHER PERSONAL PROPERTY will secure for you the ready cash you need. Amounts from $10 upward.
Every payment made reduces the principal and at the same time makes the loan easier in all ways for you to carry. We would like to talk it over with you. Hours, 8 a.m. to 8 p.m.
FIDELITY LOAN CO., Suite 529 Mason Bldg., S.E. corner Fourth and Broadway. Phones Home 7421, Broadway 5171.

MONEY, PRIVATE CONSULTATION. Loaned on salaries, no publicity and without endorser; also on personal property; lowest rates and returnable in easy payments, hours 9 to 6; Monday and Saturday evenings 7 to 8. L. A. DISCOUNT AGENCY, Suite 401-402 Citizens' National Bank Bldg., S.W. cor. 3rd and Main sts.

MONEY WANTED— On Collaterals.

WANTED—MONEY— These are gilt-edge loans, security absolute.
$8000—On choice Main-st. property.
$1000—On new 2-story residence.
$1500—On 6-room cottage, close in.
$1200—On new 5-room cottage, S.W.
$1000—On new 5-room cottage.
$900—On new 5-room cottage.
$800—On new 5-room cottage.
$1000—On nice lot, S.W.
$2000—On two corner lots.
$600—On choice lot.
Trust deeds given; three years; interest 7 per cent., payable quarterly. 'Phone 2790. WATSON, 324 Trust Bldg. 5

WANTED— $1850 on $4000 property; choice. $1350 on Pico Heights property. $750 on close-in cottage worth $2300. $1250 on good corner and cottage. M. M. DAVISON & SON, 204-6 Wilcox Bldg. 4

WANTED—MONEY. I HAVE A SPLENDID trust deed for sale for $9000, amply secured by gilt-edged property, southwest; interest 7 per cent., payable quarterly. 'Phone 2790. WATSON, 324 Trust Bldg. 5

WANTED—$16,000. $16,000 wanted on city income property worth $35,000; trust deed given for three years. Will pay 7 per cent. 'Phone 2790. WATSON, 324 Trust Bldg. 5

WANTED — $30,000 ON GILT-EDGED SECURITY, consisting of improved, producing interest-paying real estate. Apply ROOM 601, Trust Bldg., corner Second and Spring sts. 8

WANTED—$50,000 ON GILT EDGED SECURITY, consisting of improved producing interest-paying real estate. Apply ROOM 601, Trust Bldg., corner 2nd and Spring sts. 9

WANTED — PRIVATE PARTIES WITH large or small sums to invest in first mortgages on real estate; exceptional opportunities. Phone 2790. WATSON, 324 Trust Bldg. 8

WANTED—TO BORROW $1000 ON CLEAR first mortgage property worth $6000, for 4 or 5 years; principals only. Address D, box 22, TIMES OFFICE. 4

WANTED—$700 FOR 3 YEARS AT 7 PER CENT. NET, ON CLOSE IN BUNGALOW, GOOD SECURITY. A. W. ROSS, 420 BRADBURY BLDG. 5

WANTED — $500 TO $30,000 ON IMPROVED city income property, close in. T. WIESENDANGER, 312 Merchants Trust Bldg.

WANTED—$6000 AT 6 PER CENT. NET ON business property, principals only. Address D, box 85, TIMES OFFICE. 4

STOCKS AND BONDS— And Mortgages.

FOR SALE— 50 shares Sinaloa Land and Water Company stock. Price, $115 per share. Call or address T. M. FARRAND, No. 16 S. Raymond ave., Pasadena, Cal. 5

WE ARE EXPERTS AT DETERMINING actual values of mines; don't invest without first consulting us. CORPORATION ACCOUNTANT CO., phones Main 3740, Home 5485 and 21607. 5

I WILL PAY 35c FOR ASSOCIATED OIL stock. If you have any for sale, come and see me. FRED C. ADAMS, 208 Johnson Bldg., Tel. Home 1617. 11

WANTED — 50 SHARES FIRST NATIONAL Bank; will pay $21,500 for same if delivered today. See GRAHAM, 447 Wilcox Bldg. 4

FOR SALE — AMAZON OIL STOCK; 2500 shares; a safe investment. Address Box 52, TIMES OFFICE, Pasadena. 4

WANTED—TO BUY SEVERAL THOUSAND shares of Goldfield Herald. Address D, box 142, TIMES OFFICE. 5

THINGS ON WHEELS— All Sorts.

AUTOMOBILES.

FOR SALE—TWO SNAPS IN AUTOMOBILES, 4-cylinder touring car, 1906 patterns, fine shape, with lamps and cape top; a splendid car at almost half price. White steamer, 1905 model, with lamps and top; will give test and sell this week for less than half price. A. W. GUMP AUTOMOBILE CO., 1119 S. Main st.

FOR SALE—HANCOCK'S POPE-TOLEDO, newly painted, new tires on rear wheels; new gear and brake in transmission; can be seen at WESTERN MOTOR CAR CO. Will demonstrate any time. Reason for selling, am getting six-cylinder car; cost of car, $4100; will sell for $2100. 9

FOR SALE—TOURIST OR ELMORE AUTO for sale or exchange for real estate; will assume or pay difference in cash. SOUTHERN CALIFORNIA REALTY CO., N. 10 Auditorium Bldg., Ocean Park. 6

$300 DOWN, $40 MONTH BUYS '03 5-PASSENGER Packard in excellent condition, worth $1000; our price $600. Full demonstration given buyer. Address D, box 132, TIMES OFFICE. 10

FOR EXCHANGE— Waverly electric, beautiful, noiseless, price $400; want vacant lot, diamond, or what have you? HENLEY, 507 Grant Bldg., Phone 232. 5

FOR SALE— 1906 TOURIST, 35-40-H.P., 4-CYLINDER, CAR BEEN USED 1 MONTH, BUT HAVE JUST HAD BRAND NEW MOTOR INSTALLED, WOULD COST $2750 NEW, HAVE PURCHASED LARGER CAR, BARGAIN FOR CASH. SEE SHIELDS, AT PIERCE GARAGE, 963 S. MAIN ST. PHONE 7753.

WANTED—A GOOD 1906 TOURING CAR IN best running order; will exchange close-in realty; street oiled, curb, gutter and sidewalk. Address C, box 152, TIMES OFFICE. 5

I WILL OFFER A GENUINE BARGAIN IN my 4-cylinder side-entrance touring car, for 1 week at $1500. Call and make offer. A. T. MUNNS, 217 Byrne Bldg. Home 2190. 6

A BARGAIN FOR CASH, POPE-TOLEDO, 1905 model, side entrance, in perfect condition, new tires, fully equipped. Address N, box 41, TIMES OFFICE.

$600 EQUITY IN NEW 4-ROOM COTTAGE, 832 E. 54th st., for runabout; will give or take difference. Address D, box 131, TIMES OFFICE. 10

NEW 35-H.P. GAS ENGINE TALLY-HO, solid rubber tire, carry 12 passengers, bargain. J. B. FERRIS, No. 140 S. Broadway. Home 4112. 5

FOR SALE — CADILLAC FRAME WITH new engine, $200; Oldsmobile with tonneau, $475; 2 electric motors, $30. 623 N. MAIN. 5

FOR SALE—REO AUTOMOBILE IN FIRST-class condition with tonneau, 16 h.p., at a snap. 3003 BRIGHTON AVE. Home 21028. 5

FOR SALE — OLDS RUNABOUT, FIRST-class condition, cheap for cash. 1714 NEW ENGLAND AVE. Phone 24874. 5

FOR EXCHANGE — 3 LOTS IN SANTA ANA, on car line, for automobile. Address E. R., P. O. BOX 121, Santa Ana. 6

HAVE LOT IN VENICE, COST ME $1500 cash, to trade for good automobile. R. M., 1002 E. 18TH ST. 5

FOR SALE—BUICK AUTOMOBILE, FULL equipments, nearly new. 1517 WILTON PLACE. 5

FOR SALE — 2 AUTOS, BUICKS, USED very little, at ½ price. 750 S. MAIN. 5

BICYCLES.

FOR SALE—MOTOCYCLE, GOOD AS NEW. R. K. HOLMES, 636 S. Spring st. 4

BUGGIES, PHAETONS, RUNABOUTS.

BUGGIES, BIKES, ROAD WAGONS, SURREYS, wagons, harness, special sale for next 30 days; we have a lot of odd stock, sample jobs, etc., to dispose of at low figures. It will pay you to call or write us, giving description of what you want. ARNOTT & CO., 120 to 124 S. Los Angeles st.

FOR SALE — CHEAP; 10 SECOND-HAND rubber-tired runabouts, $38 to $55. ECONOMY CARRIAGE CO., 1413-17 S. Main st.

FOR SALE—COVERED DELIVERY WAGON suitable for laundry or any light work, good condition, $35. 364 ENSIGN AVE., Temple car. 5

SELLING OUT MY STOCK OF BUGGIES and surries below cost; good new top buggies, $45; take Hollywood car. 3013 SUNSET BLVD. 13

FOR SALE—2-SEATED SURREY IN FINE condition, a bargain for some one. 1714 NEW ENGLAND AVE. Phone 24874. 5

FOR SALE — OR EXCHANGE FOR SPRING wagon, a side spring runabout, in good condition. 1406 W. 28TH ST. 5

HARNESS AND SADDLES.

FOR SALE—GOOD SIZE BREAD WAGON in good condition, cheap for cash; at 1622 E. 24TH ST. near L. B. ave. 5

LIVE STOCK FOR SALE— Horses, Cattle, Mules, Etc.

FOR SALE — OR EXCHANGE; CHESTNUT sorrel gelding, 5 years old, bred in the purple, has had little training and can pace mile in 2:21; won his first matinee race recently in fast time. He is a great road horse and there's no handsomer. He weighs about 1150 and is without a blemish. He would be cheap at $1000, but I have absolutely no use for him, so will sell him for a great deal less or will trade for work stock. 508-9 MERCHANTS' TRUST CO. BLDG. 6

FOR SALE — GENTLEMAN'S DRIVING horse 5 years old, very stylish, high grade rubber tire buggy and harness; also an 8-year-old saddle mare, perfectly gentle for lady to ride. Call 1570 E. 29TH ST. Take Hooper ave. car to 28th, walk one block east. 5

FOR SALE—ONE GOOD GRAVEL TEAM, weight 2600, 1 delivery horse, harness and wagon, $85; several good all purpose horses; 1 good camp team cheap; 1 express team and wagon; 2 good saddle horses. Phone Red 1856. 249 S. LOS ANGELES ST. 5

FOR SALE — 2 LARGE WORK HORSES; fine set double harness; up-to-date camp wagon and stove; very complete; only used 3 weeks; no reasonable offer refused. OWNER, 913 Valencia st. 8

FOR SALE—A GOOD ALL PURPOSE HORSE, weight 1150 pounds, 7 years old, would make a nice surrey horse, also 1 driving horse, weight 1050 pounds, very gentle and a nice driver. Call if wanting a bargain, at 216 W. 10TH ST., in alley, or phone 7827. 4

FOR SALE — JUST ARRIVED WITH TWO carloads of good gentle, well-broke, horses weighing from 1000 to 1050 lbs.; a nice lot, few single broke. At Dakota Stock Yards, 721 Lyon st. ELBERT DEFFBACH. 5

FOR SALE — ONE 6-YEAR-OLD BAY horse, fine single driver, afraid of nothing; also nearly new buggy and harness. Phone South 1019, 1531 PALOMA ST., between Griffith and Central aves. 4

FOR SALE—2 BAY DRIVING HORSES, 7 and 8 years old drive single or double; also double set of harness and transfer wagon. Call at 1131 S. LOS ANGELES ST., Sunday or evenings, after 5 p.m. 5

FOR SALE — 1300-LB. BLACK MARE, NINE years old; sound, true to pull; work any place; in foal by Jack; will sell cheap or trade for a driving horse; no more use for her. 812 S. BROADWAY. 4

FOR SALE—NICE BAY DRIVING HORSE, weight 1100; also buggy and harness; must be sold at once as I am going away; ask for Wilson's rig; can be seen at 210 W. 9TH. Home 7893. 4

FOR SALE — 18 HEAD OF GOOD WORK mules with harness; this stock in A1 condition. Take P. E. Slauson Junction car, get off 27th st., and Long Beach ave., ½ block on 27th st. 5

FOR SALE — 1150-LB. BAY HORSE, ABSOLUTELY sound, 8 years old; city broke to stand with weight; fat and gentle for woman or children to drive; price $70. 812 S. BROADWAY. 4

FOR SALE—ONE PAIR OF FINE BLACK mules and camp wagon, driven from Fresno; parties would like to sell the outfit and return home by rail. No dealers. 844 S. GRAND AVE. 4

FOR SALE — THE BEST CHUNK IN CITY, weight 1100 lbs.; fat, color black, 8 years old and plum sound; gentle for any woman to ride or drive; price $75. 719 S. HILL ST. 4

FOR SALE—FINE YEAR OLD M'KEARNY mare, sorrel, city broke, sound, stand weight, toppy, stylish, gentle. DR. MURRAY-JOHNSTON, 1016 W. Pico. 4

FOR SALE—OR EXCHANGE FOR LARGE work horse, one 1200-pound brood mare, good driver and worker; pay cash difference. MR. WHITE, 130 S. Breed. 5

FOR SALE — CHEAP; 5-GALLON JERSEY, be fresh in few days; also fawn color Jersey, just fresh, 4 gallons, almost cream, 4 years old, gentle. 1314 W. 24TH. 5

FOR SALE — $50; GOOD, SOUND 1100-LB. horse, work any place; good spring wagon, $15; harness with horse or wagon, $5. 1314 W. 24TH. 4

FOR SALE — JUST IN FROM THE DESERT, 4 large cheap work mules and 2 horses. 1036 JASMINE ST. Take Pico car. 6

FOR SALE — NICE, PERFECTLY SOUND general-purpose mare, $75, and fine bay, 4 years old colt, $100. Call 2320 W. PICO ST. 6

FOR SALE — CHEAP HORSE, EXPRESS wagon, $20; buggy, $10; harness, $5. 645 S. LOS ANGELES. 5

FOR SALE — FINE TEAM SMALL PONIES, nice travelers and gentle; will sell separate. 1036 JASMINE ST., Pico Heights car. 6

FOR SALE—FRESH FAMILY COWS, EASY terms, Holstein, Durham, Jersey, registered bulls, pigs, NILES, Maple and Washington.

FOR SALE—HORSE, LIGHT, EXPRESS wagon and harness, $75. 609 SIERRA ST. Phone East 1813. 5

FOR SALE—5 YEAR OLD 1075-LB BROWN horse, ride also, $165. Address D, box 170, TIMES OFFICE. 5

LIVE STOCK FOR SALE— Poultry, Birds, Dogs, Etc.

FOR SALE — WEST COAST STOCK FOOD has been a standard condition powder on this west coast for years; for sale by many of the best dealers; if yours does not keep it, send $1 for 6¼-lb. package or $3 for 25-lb. pail, delivered. WEST COAST STOCK FOOD CO., 818 San Fernando st. 'Phone Main 8880.

FOR SALE—SCOTCH COLLIE DOG, WELL bred and beautifully marked, 12 months old. Can be seen at 501 S. CUMMINGS ST. Price $22.50. Easily worth $50.

FOR SALE — FINE LITTER THOROUGHBRED English Bull Terrier puppies; also copy of pedigree. Sell very cheap. 1314 W. 24TH. 5

FOR SALE — BEAUTIFUL SNOW WHITE Angora kittens; pure bred, 9 weeks old; prices reasonable. 654 W. 36TH. 5

FOR SALE—WHITE PEKIN DUCKS, ALSO incubator and brooder. 2623 BARRANCA ST. Phone East 276. 4

FOR SALE—100 HENS, PLYMOUTH ROCKS and White Leghorns, 4411 WISCONSIN ST., R. B. Condit. 5

FOR SALE—FRENCH TAJ POODLE, FEMALE, very small, white. 627 W. 15TH ST. 5

FOR SALE — THROUGHBRED LIGHT Brahma chickens. 1527 REID ST. 5

LIVE STOCK WANTED— Of Various Kinds.

WANTED—GOOD DRIVING HORSE, MUST be young, sound, gentle and a bargain; would also take buggy and harness if suitable. F. M. PHELPS & CO., 328-329-330 Douglas Bldg. Home phone 4609, Sunset Main 5406. 5

WANTED — TO BUY ALL KINDS OF horses. Phone 4965, and I will call. 4

LIVE STOCK EXCHANGE— What Have You?

FOR EXCHANGE—A BUGGY FOR 2 DOZEN hens and rooster; also a thoroughbred cow, fresh two weeks, or will exchange for furniture. 1458 W. 30TH ST. 4

FOR EXCHANGE—ONE SMALL DRIVER for any kind of heavy work horse, pay cash difference. M. T. WHITE, 130 S. Breed. Phone Boyle 1555. 5

FOR EXCHANGE — 1 SMALL DRIVER for any kind of heavy work horse. Pay cash difference. Address M. T. WHITE, 130 South Broadway. 4

FOR EXCHANGE—ENGLISH HARE BUCK for does. 823 MATEO ST., city. 4

LOST, FOUND, STRAYED— And Stolen.

LOST — THURSDAY AFTERNOON BETWEEN 3 and 4 o'clock, probably on corner of Broadway and Third, or Pico Heights car, package containing invoice book dated July 31, about 15 inches long, yellow paper, fourth of book filled with figures. Package also contained pencil, scratch paper and pad of First National Bank deposit slips. Finder please return to 250 S. BROADWAY and receive reward. 4

LOST — WATCH FOB CHARM, GOLD BARREL, W. H. Walker, Louisville, Ky., one end, Glenlea, 1885, other end; also Kappa Alpha Fraternity pin on fob. $5 reward. Call 710 FAY BLDG. 6

STRAYED—MONDAY NIGHT, FROM LOWER Linwood Ranch, near Watts Station, yellow horse, not shod. Return to or notify MOW SANG YEN, Linwood, Reward. 8

LOST — LADY'S GOLD WATCH, FLEUR-DE-lis chatelaine, Wednesday, between 8th and Flower and 7th and Hill and California Hospital. 831 S. FLOWER. Reward. 4

LOST — FROM AUTOMOBILE, THURSDAY, on S. Main, or in southwest; dark green wooden cap, 6¾ inches diameter with brass handle. Reward. 913 S. UNION. 4

LOST — SMALL BROWN LEATHER NOTE book containing 2 drafts and some money; finder return to HOLLENBECK HOTEL and receive liberal reward. 4

STRAYED — TEAM DARK BAY MARES, pot-bellied, and sorrel mare, weight about 1200 to 1300 lbs. Address D, box 44, TIMES OFFICE. 4

LOST—MAN SEEN TAKING SCOTCH COLLIE dog from Angel's Flight return him to 413 W. 3RD ST. and save further trouble. 4

LOST — BETWEEN SPRING AND MAIN ON Third, a gold-plated bracelet. Return 322 STIMSON BLDG., and receive reward. 5

LOST — MILWAUKEE PRESS CLUB PIN. Thursday. Reward finder. Address D, box 172, TIMES OFFICE. 4

LOST — LADY'S GOLD WATCH AND Chatelaine pin, initials A. B., reward. BAGLEY, 126 E. 3rd. 5

FOUND—LADY'S GOLD WATCH, NO. 6756, WELLS-FARGO & CO., Arcade Depot, money department. 5

DRESSMAKING— And Dressmakers.

PACIFIC DRESS PLEATING CO. BUTTON factory; latest sunburst skirt, $2.50; cut free. 344½ S. BROADWAY.

PHYSICIANS— With Offices and Hours.

DR. CARTER'S MONTHLY REGULATOR is the only remedy that never fails to relieve the most obstinate monthly irregularities in a few hours. It will not injure the most delicate woman, and is POSITIVELY GUARANTEED in every case. Ladies are cordially invited to call and consult free of charge, a regular graduate physician of 25 years' experience in treatment of monthly irregularities, sterility, change of life, cancer and all diseases peculiar to women, by improved methods, without resorting to painful and dangerous operations. PAINLESS CHILDBIRTH assured. Ladies wishing to remain under the doctor's personal care will be received in their private home, supplied with trained nurses and every convenience for the safety and comfort of patients. All who have been unsuccessfully treated by other physicians are specially invited to call or write. Consultation free and strictly confidential. Hours 9 a.m. to 8 p.m., Sundays 10 to 12 a.m. DR. AND MRS. CARTER, 204 Mercantile Place, over 543 S. Spring st. Home phone 9068, Main 4370.

WOMAN'S SPECIALISTS, DR. WILLIS and graduate female assistant, who make all examinations. Registered under the medical laws of California; 22 years' experience; 12 years in Los Angeles; satisfaction guaranteed in all woman's diseases and complications from whatever cause. First-class private sanatorium for patients who desire the same; no charge for rooms and board; a reasonable fee paid to the doctors after the patient is well and satisfied is sufficient. Consultation free and strictly confidential. Fees $2 up. Our regular hours are from 9 to 4. We will make special appointments outside of office hours, day or night, by Home phone 532. Office 202½ S. BROADWAY, corner 2nd st., Room 211, side entrance on 2nd street.

MEN'S DISEASES— VEGETARIAN SPECIALIST. Most reasonable fees; $2 and up, according to your ability and work to be accomplished; varicocele, hydrocele and rupture cured with one treatment; all ills of men cured by the noted physician and surgeon specialist of many years' experience. If you cannot call at the office, send $5 for the cure for contracted discharges, giving full symptoms when you write. Address VEGETARIAN SPECIALIST, 217 W. Third st., Los Angeles, Cal.

DR. HOWARD, WOMEN'S SPECIALIST IN female troubles, irregularities and all diseases peculiar to women, by improved painless methods; cure guaranteed or no charge; fee $10; consultation free; 37 years' successful experience; ladies who have not been cured by treatment elsewhere please call, and success assured; no drugs nor painful operations. Hours 10-8, 521 S. FIGUEROA, nr. 6th.

CAL. CANCER CURE— Guarantees the cure of curable cases of cancers, tumors and unnatural growths without the use of knife or loss of blood. The best and safest remedy known. Skin diseases, eczema in particular, a specialty. M. LEN HUCKINS, M.D., Manager, 751 W. 16th st., Los Angeles, Cal. Phone West 2169.

S. DANIELSON, M.D., SAFE SPECIALIST. WOMEN AND CHRONIC DISEASES. Specialist in treatment of all diseases peculiar to women; kidney, nervous, pelvis, stomach, liver, catarrhal, skin, blood, private, all chronic diseases and constipation. Home phone 4492, 317 W. Third st.

DR. SOMERS, SPECIALTY DISEASES AND irregularities of women, nervous and chronic diseases of either sex; 26 years' practice, 213-211 CURRIER BLDG., 212 W. Third st., between Spring and Broadway, Home 5160.

FEMALE DISEASES, ACUTE OR CHRONIC. Irregular or painful periods, etc.; cures guaranteed; expert specialist; consultation free. Merrill Medical Institute, 206½ S. Broadway.

DR. E. E. EADS, SPECIALIST IN FEMALE diseases and irregularities; specific blood poison in every form permanently cured. 254 S. Broadway. 'Phone Home 4180.

LONG AND SUCCESSFUL PRACTICE; EXperience, competent ladies' specialist; strictly reliable; cases guaranteed. MRS. WOODS, 553 S. Broadway. Hours 10 to 5.

DR. REBECCA LEE DORSEY, SUITE 675, Pacific Elec. Bldg. Women's and children's diseases, obstetrics. Hours 1-4 p.m., Tel. 1227.

DR. BAHRENBURG, FEMALE DISEASES, monthly irregularities, skin and private diseases; cancer cured. 455 S. BROADWAY.

CANCER CURED BY MRS. S. J. BRIDGE'S Remedy. Administered by licensed physician at the Chester, 454 S. SPRING ST.

JULIAN MACRAE, ELECTRICIAN, MENtal and nervous diseases. 1032 S. HOPE ST. Home 4004.

DR. TAYLOR—FEMALE SPECIALIST AND obstetrics. Over Belasco Theater, Main st.

DR. PRITCHARD, RECTAL, FEMALE AND chronic diseases. 453½ S. SPRING.

SPECIALIST FOR WOMEN. MRS. L. BROOKS, M.D., 212 S. Broadway.

TYPEWRITERS— Of Various Makes.

FOR SALE—
No. 6 Remingtons, $50 to $65.
No. 2 and No. 4 Smiths, $50 to $65.
No. 10 Yosts, latest, $50 to $75.
New No. 10 Yosts, $100.
No. 4 Yosts, $25 to $35.
Olivers Visible, $50 to $60.
New Century, Hammond, Williams Visible, No. 1 Smith and No. 2 Remington, $25 to $30.
Above machines are not ordinary "second hand," but REBUILT throughout, bright and fresh from our New York factory. Purchaser gets first use. Monthly payments if desired. Machines for rent $2.50 per month and up. Telephone Home 499.
THE LOS ANGELES TYPEWRITER EXCHANGE, 138 South Broadway.

FOX TYPEWRITER AGENCY, BLICKENSDERFER TYPEWRITERS, REPAIRS, RENTALS, SUPPLIES. METCALF & WILSON (Inc.) 122 N. B'way.

FOR SALE—TYPEWRITERS; ALL KINDS bought, sold, rented; expert repairing. TYPEWRITER EXCHANGE, 304-306 Wilcox Bldg. Home 6495. Sunset Main 5834.

OLIVER TYPEWRITER AGENCY, 304 WILCOX. Main 5234, Home 6495.

MUSICAL INSTRUCTION—

THE LYRIC, 731 S. OLIVE, A HIGH-grade school of music; day or evening lessons. The latest and best short-course lessons. Summer normal course for teachers. Piano, vocal, violin, mandolin, banjo, guitar, zither, composition, harmony. Stringed instruments for rent to pupils free. No charge for interview. Removed to 731 S. OLIVE ST. Phone 6759.

MUSICAL INSTRUMENTS— For Sale, Exchange, or Wanted.

NEW PIANO, WILL SELL CHEAP, EITHER cash or time. Call and see C. M. GRENOLS, 512 S. Broadway, second floor. 5

TO LET—A GOOD UPRIGHT PIANO TO responsible party, at $3 per month. 731 S. OLIVE ST. Phone 6759. 6

WILL SACRIFICE MY NEW $300 UPRIGHT mahogany piano, less than half value. 623 W. 16TH ST.

FOR SALE — ANGELUS PIANO PLAYER with lot of good music. 1255 ARNOLD ST. Tel. 52535. 5

A CHICKERING SQUARE PIANO, ROSEwood case, for $85. 631 W. 16TH. 9

FOR SALE—FINE UPRIGHT KINGSBURY piano; a snap. 1818 WINFIELD ST. 4

DETECTIVE AGENCIES— And Detectives.

ELMS. DETECTIVE AGENCY— Will undertake all proper detective business intrusted to it by railroads and other corporations, banks, mercantile houses, attorneys or private individuals. Correspondents in all the principal cities of the United States and Europe. Offices, WILSON BLK., First and Spring, Los Angeles.

DENTISTS— And Dental Parlors.

SCHIFFMAN DENTAL CO.— 107 N. Spring st. Painless extracting, filling, crown and bridge work, flexible rubber plates. Pure gold fillings, 75c up, all other fillings 50c up; cleaning teeth, 50c up; gold crowns and bridge work, $5 up; rubber plates, $5 up. Also open evenings and Sunday forenoons.

PEOPLE'S DENTAL PARLORS, 239½ S. Spring. All work painless, guaranteed, and prices only a trifle more than cost of material used. Come and see and be convinced.

STORAGE— All Sorts.

TO LET — SEPARATE IRON ROOMS, $3 per month; trunks, boxes, 25 to 50 cents; 'phone for our large vans when you move. COLYEAR WAREHOUSE CO., 417 San Pedro st. Office, 324 S. Main. 'Phone Main 1117. Home 2154.

TO LET—PRIVATE ROOMS FOR FURNIture moving, packing and storage. COLGAN WAREHOUSE CO., office, 318 S. Main st. Home 'Phone 2469.

MACHINERY— And Mechanical Arts.

PIONEER BOILER AND MACHINE Works; boilers, steel tanks, steel trusses, boiler repairs; have a number of good second-hand boilers, engines, steam hoists, traction engines, etc. Palmetto and Carolina sts.

WASHINGTON IRON WORKS ESTIMATE on anything in iron or structural steel. SACRAMENTO AND WILSON ST. Take Mateo-st. car.

FULTON ENGINE WORKS, STEEL TANKS sheet iron works; steel roof, trusses, etc. ALHAMBRA AVE., off N. Main st.

PATENTS— And Patent Agents.

TOWNSEND, LYON, HACKLEY & KNIGHT patents and trade-marks obtained in all countries. Patents and trade-mark suits in all courts. MERCHANTS' TRUST BLDG., 207 S. Broadway. Home 8131, Main 9129.

JAMES R. RODGERS (EX-EXAMINER U. S. Patent Office.) Patents. 428 Byrne Blk., L.A.

JAMES R. ROGERS (EX-EXAMINER U.S. Patent Office.) Patents, 428 Byrne Blk., L.A.

HARD MILLING AHEAD OF NEIL.

HARRY BAKER DEVELOPS PACE BACKED BY LUNG POWER.

Adopts Neil's Style of Training Quarters and Sets Fast Pace for His Trainers—Wonderful Lung Power Gives Him Chance at Long-Distance Milling.

There will be a fight at Naud Junction Tuesday night when Harry Baker and Frankie Neil clash for twenty rounds and indications are it will not be a one-sided affair.

If there is any one who thinks so, he should have seen Harry Baker go yesterday afternoon at Baldwin's ranch, when he hooked up with Eddie Menney and Jack Brown for some heavy milling. Instead of his heavy trainers having to slow up on their charge they are satisfied to take care of themselves and let Baker look out for his own hide.

Besides Brown and Menney, Montana Kid worked with Baker and no one is more confident that he will win than Montana, who says he has never seen a fighter improve as Baker has in long-winded fighting. Instead of showing a change for the worse in extending himself, Baker appears to improve as the work grows harder and he has developed lung power capable of carrying him any distance.

Baker has been training for rough work, knowing full well that Neil will set the pace from the start and allow him no rest.

Coupled with his superb condition is a world of confidence, and one would suppose Baker to be the veteran rather than Neil, from the way he sizes up the situation. Neil's dangerous left is what Baker will watch and he has developed a defense along this line that will save him much trouble when Neil begins dishing up the red-hot article.

Baker goes into the rough work with his heavy men and keeps well covered. In a flash he is away pelting them with rights and lefts, footworking away from danger and keeping the pace at a whirlwind.

Baker figures that Neil is no harder than Harry Tenny, whom the featherweight found to his liking, and with his quota of speed, ability to take care of himself in the clinches and quick punching proclivities, figures Neil will have nothing on him.

"I will know after the first round whether or not I will beat Neil," said Baker yesterday. "I can always tell just what I have before me in the first round, and any one who has seen me fight has noticed that I map out my best line of milling and then stick to it and I win."

There is logic in Baker's argument, for this boy is as yet undefeated, save in one battle, and he wiped that out by coming back and knocking out his man.

The two preliminaries promise to arouse as much interest as the main event, for local talent picks Jack Leahy to beat Jack Brown, and Red Fitzsimmons has every sheckel of "Battle Alley" behind him to beat Delaney.

Red Fitzsimmons will have the advantage of his week's work with Frankie Neil, who is teaching him a few tricks.

If Red is beaten there will not be a cent left in "Battle Alley," while the same will apply to Tommy Leahy's friends, who are getting down heavy on his chance of winning from Brown.

SEYMOUR BALKS.

WANTS PART OF SWAP MONEY.

[BY THE ASSOCIATED PRESS—P.M.]

NEW YORK, Aug. 3.—"Cy" Seymour, the center fielder for whose release the New York National team paid $10,000 recently to the Cincinnati Club, and who has been playing with the local team for some time, refused to don a uniform here today in the game against St. Louis at the Polo Grounds. Seymour claims that he is entitled to a share of the money paid by the New York management to Cincinnati for his release, and until this is done, he says, he will not play longer with the New Yorks nor with any other club. The management of the local club cannot do anything in the case, as they have nothing to say as to what arrangement or agreement the player may have made with the Cincinnati management.

Seymour says he has nothing to complain of, so far as the New York Club is concerned, and he repeated this statement to President John T. Brush today. At the same time he refused to put on a uniform, and walked out of the grounds just as the game began. The local club is chagrined at the loss of Seymour's services just on the eve of the series with Chicago, which begins here tomorrow.

MINING—

GREENE CONSOLIDATED IS SELLING AT nearly $20,000,000. Six years ago I bought it for $500,000 and personally directed its development into present values. Shares which then sold for 25c would now be worth $100. I am offered another fine property in Arizona, which, with very little expense, for additional development will increase tenfold. Who will subscribe with me to take up at prospector's price? Subscriptions in any sum, all subject to entire amount being raised. J. H. W., 605 GRANT BLDG. Phones, Main 3470; Home 5485 and 21607. 5

WANTED—I CAN PLACE A GOOD GOLD, silver or copper mine quickly, local capital; good partially developed mine or one fully developed and equipped; examination and report will be quickly made. Send your reports and maps with business-like terms. GEORGE KISLINGBURY, 343 Wilcox Bldg., Los Angeles, Cal. 7

WANTED—EXPERIENCED HIGH CLASS SOLICITORS BY A FINANCIAL INSTITUTION OF THE HIGHEST CHARACTER; CAPABLE MEN CAN EARN $3000 TO $5000 PER ANNUM. APPLY AT ONCE TO R. L. LITTLE, 312 S. BROADWAY. 4

L. S. READ & CO., 319 O. T. JOHNSON Bldg., fiscal agents for Wild Rose and the Desert Rose gold mines; Wild Rose assays $169.84; Desert Rose assays $127.05. Invest now before the next great rise and make the profit. Home 7344, Sunset Broadway 3303.

FOR SALE—1000 SHARES SURPLUS MINING stock at 52½c, paid up and non-assessable, near Bright Star mine in Kern county and producing. LEONARD & STRACHAN, 405 Chamber of Commerce. Home 6048, Main 2529.

GROUP 11 GOLD MINES, WELL DEVELOPED; largest vein 97 feet, average ore $10 per ton, in Arizona, 30 miles from Congress mine; good for syndicate. J. B. FERRIS, 140 S. Broadway. 4

IRVING & CO., GOLD REFINERS AND ASSAYS, cash for bullion. 128 N MAIN ST.

ASSAYING

A. J. MORSE, ASSAYER, ANALYTICAL chemist. Completely equipped laboratory. Ores tested. Accuracy guaranteed. 409 N. Main. 15

WADE & WADE CO., 318 E. FIRST. ASSAYING, analysis, cement tests, etc.

IRVING & CO., GOLD REFINERS AND ASSAYERS, cash for bullion. 128 N. MAIN ST.

BAVERSTOCK & STAPLES, 223 W. FIRST. Assayers. Properties sampled. No students.

ATTORNEYS— And Counselors at Law.

DYER LAW AND COLLECTION CO. (INC.) Trusten P. Dyer, attorney and notary. Collections made everywhere; no fee without success. 327-340 CITIZENS' NATIONAL BANK BLDG., Third and Main. Both phones 1514.

A. A.—L. A. LAW AND COLLECTION CO.; no fee without success; consultation free; estates settled, marriage laws, damage suits, etc.; atty. and notary. 516 Grant Blk., 4th-Bdy.

A. K. HANCOCK, ATTORNEY AT LAW, room 200, Thorpe Bldg., 132 N. Broadway. General practice in all courts.

BOILERS— And Boiler Works.

L. A. BOILER WORKS, MFRS. OF BOILERS and tanks; special attention to repair work. 119 REDONDO ST. Tel. M. 2357, H. 1839.

CAL. BOILER WORKS, MANUFACTURERS of boilers and tanks. Repair work a specialty. 226 QUIEROLA ST. Home 1497, M. 2691.

EDUCATIONAL— Schools, Colleges, Private Tuition

A THOROUGHLY QUALIFIED TUTOR, coach, governess, promptly supplied you without commission charge. BRIGGS PRIVATE TUTORS' AGENCY, 236 S. Grand ave. 'Phone Home 5083. 6

TOO LATE TO CLASSIFY

SATIN SKIN POWDER DOESN'T SHOW, perfumes the skin. Flesh, white, pink, brunette. 4

THE BRONCO BREAKS RECORD.

DAUGHTER OF STORM CLIFFE SETS A PACE.

Takes Three Heats While Clipping a Quarter of a Second from Mark Set for the Performance—Other Starters in the Race Never Had a Chance to Look in.

CLEVELAND, Aug. 3.—At the Glenville track today The Broncho, the little daughter of Storm Cliffe, and who was recently purchased by Messrs. Rochon and Doble of Winnipeg, Man., for $10,000, won the three heats of the free-for-all pace in 2:03, 2:03¼ and 2:02¾, thereby breaking the world's record for three consecutive heats by a quarter of a second, the world's record for pacing mares in a race and the world's record for the fastest third heat in a race. Charley Dean, The Broncho's driver, took her away fast in each heat so far ahead of the other starters that it looked like a parade. Results:

2:24 class, trotting, M. and M. consolation, purse $2000: Czarina Dawson won three straight heats and the race in 2:11¼, 2:13, 2:14½.

Free-for-all pace, purse $2000: The Broncho won three straight heats and the race in 2:03, 2:03¼, 2:02¾.

2:19 class, pacing, purse $2000: Italia won three straight heats and the race in 2:09¼, 2:10¼, 2:11¼. Harry D. also started.

GOLDFIELD WANTS FIGHT.

Mining Camp Will Put Up $30,000 to Secure Nelson-Gans Mill, Labor Day.

[BY DIRECT WIRE TO THE TIMES.]

SAN FRANCISCO, Aug. 3.—[Exclusive Dispatch.] It looks as though the Goldfield Athletic Club would capture the Nelson-Gans fight. Yesterday the directors of the club telegraphed to Nolan and also to Graney of San Francisco that they would guarantee a purse of $20,000 for a twenty-round fight to be held on Labor Day in Goldfield. Today, Nolan responded that Nelson would accept if the purse was was made $30,000. The additional $10,000 was put up at once by business men of the Nevada mining camp.

Goldfield is also willing to give a purse of $10,000 for a fight between McGovern and Britt.

The club can arrange with the railroad companies to give a half-fare rate from all points adjacent to Goldfield and the officers figure that the gate receipts would be over $20,000.

LEFT JOLT TO JAW WINS.

[BY THE ASSOCIATED PRESS—P.M.]

SACRAMENTO, Aug. 3.—Frank Mayfield of San Francisco knocked out Jack Burke of Sacramento with a left jolt to the jaw before the Hoffman Athletic Club in this city tonight.

Fighting Opens at Butte.

Announcement comes from Butte, Mont., that the boxing game will open there again on Labor Day, September 5, when Dick Hyland and Maurice Thompson will hook up for twenty rounds. Hyland is at present matched to fight Hock Keyes, featherweight champion of Australia, at Ogden, August 17.

The game has been closed at Butte for over a year, in fact, since Billy Nolan left that city to manage Battling Nelson. Since Nolan's departure several promoters have tried to start up the game, but have been squelched by the authorities.

If the game is permitted to run in the copper metropolis, it is destined to become one of the best fight centers outside of Los Angeles.

Hunt Is Defeated.

MINNEAPOLIS, (Minn.) Aug. 3.—Nat Emerson of New York defeated R. H. Hunt of California this afternoon in the semi-finals of the Northwestern Tennis championship at Deep Haven. The match was the heaviest fight of any of the present tournament. The defeat of the Coast representative was a great surprise as he was playing in great form, and it was expected he would carry off a victory in this match. The final score was 7-0, 6-0, 3-6, 4-6, 9-7.

Tomorrow Waidner and Emerson will meet and the winner is matched with Kreigh Collins for the championship.

Fast Yachts Gather for Cruise.

GLENCOVE (L. I.) Aug. 3.—Some of the finest and fastest racing yachts in their respective classes in the United States, and many big, fast steam yachts were gathered in this harbor today to participate in the annual cruise of the New York Yacht Club to Newport and Vineyard Haven, which was scheduled to start this morning. It was planned to occupy four days in making the run from Glencove to Newport, with the customary stop over night at Morris Cove and over Sunday at New London.

Miss Sutton Wins Exhibition.

NEWCASTLE ON TYNE (England) Aug. 3.—In the Northumberland tennis championship contests today May Sutton of California beat Miss Everard in the semi-final for the ladies' singles by 6-0, 6-1.

An exhibition match which excited a great deal of interest was played later by Miss Sutton against S. H. Smith, the latter giving 30 and owing 15. It resulted in a victory for Miss Sutton, 6-2, 6-1.

Cup Challengers Arriving.

SAN DIEGO, Aug. 3.—This evening the challenging yachts for the Lipton cup are expected to arrive from San Pedro and Terminal Island. They are Mischief No. 1, Mischief No. 2 and Skiddoo. The Monsoon of the South Coast Club is already here, and the defender, Aeolus, of the San Diego Club, is in fine condition. Commodore Sinclair's Lurline of the South Coast Club is expected to accompany the coming racers.

Gordo Whelan Entered.

Gordo Whelan, champion handball player of the Los Angeles Athletic Club, is entered in the third annual swimming tournament to be held at Naples, August 12. Whelan is a good swimmer and participates in the water polo games at Catalina Island every Sunday with the L.A.A.C. team. He has a good chance to make good in the championship events.

ARE NOT "BOOZERS."

Americans a Most Temperate People, When Compared With Some Others. Norwegians Drink Least.

Americans are only moderate drinkers compared with those of other countries, according to the Chicago Chronicle. The average citizen of the United States, counting in the women and children (which is not fair, but serves for the moment as a basis to figure upon,) consumes in the course of a year liquors which contain one and a third gallons of pure alcohol. But the Frenchman, who, though formerly one of the soberest, has become the worst drunkard in the world, absorbs annually three and a half gallons of alcohol. The Belgian and the Swiss come next, with a consumption of two and four-fifths gallons. Then follow the Spaniard, with two and a third gallons, the Italian with just a trifle less, the Englishman and German with two and a tenth and the Austro-Hungarian with about one and three-quarters gallons.

On the other hand the American citizen by no means stands at the top of the list in respect to sobriety.

The Swede drinks only one and a sixth gallons of pure alcohol in a year; the Hollander drops considerably below him, with one gallon even; the relatively virtuous Russian, notwithstanding his much-advertised addiction to vodka, absorbs only a trifle more than six-tenths of a gallon, and, finally, the Norwegian, who occupies a proud eminence as the most abstemious man in the world, barely exceeds a modest half-gallon of the stuff in a twelve-month's potations. It might be added for the sake of definiteness that the average person in the United States annually drinks one and a third gallons of proof spirits (which are 50 per cent. alcohol,) one-third of a gallon of wine and sixteen and a quarter gallons of malt liquors, chiefly beer.

POISONING LIKELY FATAL.

County Recorder of San Luis Obispo Lies Near Death as Result of Operation.

[BY DIRECT WIRE TO THE TIMES.]

SAN LUIS OBISPO, Aug. 3.—[Exclusive Dispatch.] J. F. Fiedler, County Recorder of San Luis Obispo county, having held the office for sixteen years, is dying from blood poisoning as a result of an operation a few days ago for aneurism of an artery of the left leg. He is not expected to live until tomorrow, as all hope has been given up.

FOR DIPPING PLANT.

It is said that the Board of Supervisors at its next regular session, which occurs next week, will pass an order providing for the establishment of a public dipping plant near this city, where cattle afflicted with Texas tick are to be dipped.

The proposed ordinance was roughly outlined at a conference held this morning between Dist.-Atty. Charles A. Palmer, State Veterinary Surgeon Charles Keane, Dr. W. M. Mackellar of the National Bureau of Animal Industry, Washington, and Dr. G. E. Faulkner, County Live Stock Inspector.

Dr. Mackellar stated that the recent Congress had made an appropriation of $85,000 to stamp out the Texas-tick plague in various States, and that the money appropriated would be available through the Bureau of Animal Industry, and will be spent chiefly in San Luis Obispo and Santa Barbara counties.

ATTACK LEDOUX AFFIDAVITS.

STOCKTON, Aug. 3.—The hearing of the motion for a new trial in the case of Mrs. Emma McVicar-LeDoux, convicted of the murder in the first degree of her former husband, A. N. McVicar, continued from July 10, was again continued this morning until 10 o'clock tomorrow morning, to give the defense an opportunity to present affidavits in rebuttal.

In support of the formal motion for a new trial on the tenth ultimo, the attorney for the defense presented affidavits of W. H. Smith (colored,) and C. F. Murphy, a youth, in which they swore that Juror A. M. Ritter had declared to them during the trial that he would hang the defendant. Counter-affidavits this morning were to the effect that Smith was an ex-convict and that Murphy was a weak-minded, untruthful and unreliable boy, given to wild imaginings. Ritter presented an affidavit which was a positive and unqualified denial of the allegations of Murphy and Smith.

TAKES MEDICINE; THEN DIES.

Mrs. T. Rumzey of No. 411 Ord street died under peculiar circumstances at 10 o'clock last night, while on the front porch of her home. She had been ill for some time, but not seriously. A physician attending the woman gave her a hypodermic injection of morphine early yesterday morning and also lewt some medicine to be taken internally.

The woman took the medicine an hour before her death. The Coroner was notified about two hours after she passed away. The body was removed to the Garrett undertaking parlors and an inquest will be held today.

MORE CAMPAIGN MONEY.

NEW YORK, Aug. 3.—Gov. Higgins sent his dollar yesterday to the Republican Congressional Campaign Committee. With it he sent this letter to Representative Sherman of the committee:

"Permit me to follow the splendid example of President Roosevelt and to enclose a dollar as my contribution to the campaign fund which the committee is raising."

First Baseman Carr Acquitted.

INDIANAPOLIS, Aug. 3.—Charles Carr, manager and first baseman of the Indianapolis American Association Baseball Club, was discharged today in the Police Court, where he answered to charge of assault upon a spectator in the grand stand of the ball park here several days ago. He was acquitted upon a technicality. It was brought out at the trial by witness that the remark at which Carr became angered was in no way an offensive one.

Maher Pilots Three Winners.

LONDON, Aug. 3.—Maher, the American jockey, at the Goodwood races today won three races, the Nassau Stakes, on Lord Derby's Canterbury Pilgrim; the Gordon Stakes, on Lord Derby's Victorious, and the Molecomb Stakes, on W. Raphael's My Pet II.

Harvard Crew Arrives.

QUEENSTOWN, Aug. 3.—The Harvard eight-oared crew which is to row Cambridge University on Thames, September 8, arrived here tonight on the White Star Liner Cedric. The men enjoyed the trip over and exercised on board ship as much as possible. They are in splendid health.

Not for McCarey—This Bout.

Manager Tom McCarey will not bid for the Gans-Nelson bout, which Morris Levy is just now hurdling the Wasatch range in an effort to capture. In the first place, Gans is barred before the Pacific Athletic Club and the season of the year is inopportune for such a battle. Goldfield, Nev., is said to have something like $20,000 to offer for the battle, and claims to be in the field in earnest.

Golf Play.

The programme at the Los Angeles Country Club this afternoon will be an 18-hole sweepstakes at handicap medal play and the indications are that the entry list will be a good-sized one.

THE CITY IN BRIEF

NEWS AND BUSINESS.

Supplying Pastor Here.

Rev. D. A. Brown of Salt Lake City, who is to supply the pulpit of Rev. Dr. Stephen A. Northrup of the First Baptist Church during the latter's absence, arrived yesterday.

Bull Terrier Eats Cook.

Joe Vid, a cook in a restaurant, was attacked by a bull terrier while walking along San Pedro street near Fifth street last evening and severely bitten. Vid called at the Central Police Station and asked that the dog be killed. His wounds were attended at the Receiving Hospital.

Another Motorist in Toils.

W. B. Young was arrested on Fifth street last evening on the charge of allowing the motor of his automobile to run, while the machine was standing on the public highway without any one guarding the car. Young was sent to the Central Station and later released on bail.

N. G. McGrew Drops Dead.

The police received telegraphic communication from the authorities at Humboldt, Ariz., stating that N. G. McGrew, whose brother-in-law lives here, dropped dead on the street there from heart disease. The local police are asked to locate the friends of the dead man and wire instructions to the Arizona authorities.

Ah!

Ah Bing, Ah On, Tom Ham, Ah Ho, Ah Looy and Ah Jung were arrested by officers last evening in a Chinese house on Apablasa street on the charge of playing fan-tan. A raid was made on the house and the door was broken in before the players realized that the police were present. The Celestials were released on $50 bail each.

Big Shipment of Apples.

Shipping coals to Newcastle is looked upon as something of a joke, but shipping fruit to Los Angeles is a good thing when it is good fruit. That is what happened yesterday, when Watsonville shippers consigned to A. B. Lettunich, No. 817 East Third street, the biggest carload of apples ever received in this city. There were 1391 boxes, a total of 70,000 pounds of this fruit. The biggest single carload before this was one of 1032 boxes.

BREVITIES.

Mushet the photographer has sold his studio at 217½ South Spring street. A cordial invitation is extended to all his patrons and the public who are desiring the latest styles in high class portraiture. 242 South Broadway Trustee Building. Ground floor studio 512 South Hill.

San Francisco office Los Angeles Times, Midway Building, Market st., bet. 3rd and 4th. Arthur L. Fish representative. Advertisements and subscriptions received. Copies of The Times on file.

Dr. Hitchcock has moved his office from Douglas Building to room 314, Grosse Building, corner of Sixth and Spring. Phone Ex. 407.

Skeel moved to Grosse building, corner Spring and Sixth streets.

See Newmarket ad., Part I. Page 5. Furs. D. Bonoff, furrier, 212 S. B'way.

Dr. J. H. Davisson, Dr. Donald W. Rich cut glass. Scheppa, 219 W. 3d.

MEAT MUST BE SOUND.

NEW YORK, Aug. 3.—The local Italian Chamber of Commerce has sent out a notice to exporters and shippers of meat products to ports of Italy that the Italian government has told all customs districts of the kingdom to refuse admittance of any shipments of meat products coming from United States ports unless accompanied by a certificate of soundness.

VITAL RECORD { BIRTHS, DEATHS, MARRIAGES

Births.

PARRELL. To the wife of P. Parrell, No. 1023 Central avenue, July 3, a daughter.

Deaths.

FRAZIER. In Los Angeles, Cal., July 29, 1906, Hon. W. H. Frazier, father of Mrs. H. B. Schwartz and Mrs. Thos. Lloyd, Mrs. D. Minhart and Miss Minerva Frazier, aged 80 years. Funeral services at the new chapel of Bresee Brothers, No. 855 South Figueroa, Saturday, August 4, at 4 p.m. Friends invited. Interment, Caldwell, O.

KELLOGG. In this city, July 30, Willis Smith Kellogg, of Sierra Madre, aged 30 years. Funeral Saturday, August 4, 1 p.m., from the chapel of Pierce Bros. & Co., 310 South Flower. Interment Mt. View Cemetery, Pasadena.

HALL. Mrs. Margaret Ellis Hall, residence 1057 La Grand street, beloved wife of Charles M. Hall, and mother of nine children, died August 2, 1906, 11:40 a.m. Funeral from undertaking parlors of Bresee Brothers, August 6, 7:30 a.m. Thence to St. Joseph's Church, 12th and Los Angeles streets. Interment New Calvary Cemetery.

APEL. In this city, August 2, Marie Helena Apel, a native of Germany, aged 28 years. Funeral from parlors of Connell-Unterkircher-Crawford Co., 1051 South Grand avenue, Saturday, August 4, at 2 p.m.

BOAZ. In this city, August 2, 1906, Edna May Boaz, aged 20 years. Funeral services from the chapel of Pierce Bros. & Co., 310 South Flower street, at 10 a.m. today.

Marriages.

TEDFORD-TAYLOR. Robert L. Tedford, aged 27, a native of California, and Ruby C. Taylor, aged 26, a native of Montana; both residents of Los Angeles.

GOBLE-HAYES. Frank A. Goble, aged 23, a native of Illinois, and Mabel Hayes, aged 20, a native of Nebraska; both residents of Los Angeles.

JORDAN-RANEY. Curtis T. Jordan, aged 22, a native of Illinois, and Maud V. Raney, aged 22, a native of Missouri; both residents of Whittier.

NOEH-LUSC. Leo H. Noeh, aged 26, a native of California, and Hattie Lusc, aged 18, a native of Germany; both residents of Los Angeles.

LOWELL-DANKS. Daniel Lowell, aged 67, a native of New York, and Margaret J. Danks, aged 63, a native of Indiana; both residents of Daniells.

DELOVELACE-GATES. Evanden Delovelace, aged 24, a native of France, and Casten Gates, aged 22, a native of New Mexico; both residents of Los Angeles.

ABRAHAMS-HAWAYS. George Abrahams, aged 22, a native of Syria, and Nagiebe Haways, aged 18, a native of Syria; both residents of Los Angeles.

BLACK-SHRIDE. Frank L. Slack, aged 38, a native of Arkansas, and a resident of Camp Verde, Arizona, and Netta A. Shride, aged 26, a native of Illinois, and a resident of Prescott, Ariz.

HELLYAR-EVANS. Harry W. Hellyar, aged 18, a native of Canada, and Pearl P. Evans, aged 21, a native of Iowa; both residents of Los Angeles.

SCUDDER-DURAR. Rhodin C. Scudder, aged 33, a native of Missouri, and Margaret Durar, aged 36, a native of Texas; both residents of Los Angeles.

KAMMERS-AHLEE. Peter J. Kammers, aged 22, a native of Wisconsin, and Ellen M. Ahlee, aged 18, a native of Indiana; both residents of Los Angeles.

Ingersoll Memorial Meeting.

The Progressive Club will hold a meeting in Blanchard Hall tomorrow evening in memory of the late Col. Ingersoll. For a full list of speakers and musical numbers, see "Society Meetings" in tomorrow morning's Times. Free admission.

Los Angeles Transfer Co., 751-3 South Spring.

Will check baggage at your residence to any point. Tel. M. 49 or 249. Home 249.

Dexter Samson Co.

Undertakers, 1132 S. Flower. Home 613; Sunset 7855. Lady assistant. Private ambulance.

Baskerville Audit Company.

715 Fay Bldg. Home 2975. Main 6257.

BEECHAM'S Cold Cure, guaranteed cure to twenty-four hours. Sun Drug Co. (3 stores.)

Robt. L. Garrett & Co., undertakers, removed to 1237 S. Flower. Both phones 75.

Bank Open Tonight.

The Consolidated Bank of Los Angeles, 124 South Broadway, in the Chamber of Commerce Building, will be open tonight, as usual, to accommodate the public in general and its old patrons. Four per cent. interest paid on savings deposits. One dollar opens an account. The small depositor is appreciated. Make your money earn 4 per cent. Interest.

AN, ABOU BEN ADHEM IS HE.

Angeleno Praised for Relief Work at Golden Gate.

Chief of Bureau Finds Rival for Leigh Hunt's Hero.

Says Cook Train Was Chief Asset in Emergency.

"And lo! Ben Adhem's name led all the rest!"

Lieut.-Col. George Febiger, U.S.A., chief of bureau for the relief work at San Francisco, has paid a high compliment to an Angeleno which recalls the story of how Abou's name was written in a "book of gold" by the heavenly messenger who appeared to him in a vision.

"Write me as one who loves his fellow-man," said Abou.

When the news reached Los Angeles, April 18, that San Francisco was in flames, D. J. Desmond went to the Chamber of Commerce managers in this city and suggested sending a relief corps to help take care of the 300,000 people burned out of their homes.

The Chamber of Commerce agreed to do this provided Mr. Desmond would take charge of it. He immediately organized a relief corps, which was known as the Desmond cook train. Every other relief organization relied upon cold food for the people who were sleeping in the parks and suffering from the chill winds from the ocean that make San Francisco a somewhat uncomfortable place to live, even for those who have houses to take refuge in.

The Desmond cook train furnished hot meals. The machinery was put in motion on the way from Los Angeles to Oakland and when the train arrived, Desmond and his aides were ready to furnish piping-hot meals for all comers.

This Desmond cook train was known as the best organized relief combination in San Francisco for weeks after the fire occurred.

The following letter, addressed to the manager of the relief corps by Lieut.-Col. Febiger, Third Infantry, U.S.A., chief of the Bureau of Consolidated Relief Stations, will show the esteem in which the work was held:

Mr. D. J. Desmond, San Francisco, Cal.

Dear Sir: Having this day been relieved from duty as Chief of the Bureau of Consolidated Relief Stations, in connection with the relief work of the sufferers from the recent earthquake and fire in this city, it gives me much pleasure to express to you my appreciation of your work in connection with your agreement made with me as Chief of Bureau, for the supply of hot meals to the indigents of the city.

Your compliance with the agreement has been to me most satisfactory; where faults were discovered I had your hearty co-operation in their immediate correction, and your liberality in details, when not clearly expressed in the agreement, in furnishing articles in addition to those prescribed, is fully appreciated.

The benefit to the community at large and saving of the relief funds is exemplified by the reduction in number of those receiving free food on May 12, when your first kitchen started, amounting to 167,325, to 15,553 on June 20, when the military control ceased, and which is approximately the number at date.

From what I have read of the organized charities in large cities like London and New York, the meals supplied and the service were far superior to them, and the almost universal dissatisfaction can be entirely ascribed to pride and sentiment of all Americans, who are most decidedly opposed to receiving public charity in such an open way. These are the factors that were calculated upon in inaugurating the system as the greatest factors in elimination.

To your energy, resourcefulness, tact and good nature is principally due the speed with which these kitchens were established, and I fully appreciate the excessive expense in starting of the original ones, due to lack of supplies and material, which you had to secure from other cities at express rates, and the expense of which was entirely borne by you without complaint or claims for assistance.

I wish you all success in future, of which I feel assured, as I have seldom met a man of equal talents for organization and application of the means at hand. Your very truly,

GEORGE FEBIGER,
Lieut.-Col. Third Infantry, U.S.A., Chief of Bureau.

San Francisco, July 13, 1906.

D. J. Desmond is Los Angeles born and bred. He has been engaged for many years in the railroad grading business here. He has taken a place with the United Railroads in San Francisco and will organize a large gang of men to work in rebuilding the street railroad system.

Desmond has always lived up to Los Angeles ideas in labor matters. He is known as a good employer, but stands for American principles, among them the open shop. He asks no man whether he is a member of the union-labor organization or not.

BIMINI BATHS OPENED.

Large Crowd Gathers to See and Hear Programme at the Local "Swimmin' Hole."

The prospect of a long car ride on a beautiful moonlight night drew about 1500 people to the Bimini baths last night to take part in the formal opening of this hot-weather resort, and the crowd was entertained for several hours by water sports and a band concert.

The programme was disturbed by the failure of mechanics to put in the trapeze apparatus in time, but there were several swimming races and some fancy diving by a number of good water sprites, chief among these being Prof. Cox, R. P. Gwinn and Jack Connors, who came especially from Venice; F. B. Raymous, the high diver, and E. L. Stevens of this city.

In addition a number of boys had tub races and pole-walking contests in the south end of the big building and an electric fountain was a pretty feature.

The building and plant represent an investment of over $250,000. The new structure is a roomy place in the old mission style, and in addition to a pool for men, there is a smaller one for boys and one for women in the south end.

MOTORCYCLE FOR POLICE.

Burglars in Outlying Districts Will Have New Danger to Compete With.

Capt. Bradish of the University Police Station yesterday secured a motorcycle to be used in answering burglar and emergency calls.

An officer will be detailed to remain at the police station to assist the desk sergeant and do special duty with the wheel.

There are few officers patroling the large beats in the outlying districts of the city, and the police say that it is often difficult to locate an officer when emergencies arise. Patrolmen Walsh and Graham have been detailed under the new arrangement.

MAYOR'S CONDITION IMPROVING.

Mayor Moore of Seattle, who is at the California Hospital with acute inflammation of the middle ear, has improved in condition during the last twenty-four hours. Present indications are that no operation will be necessary, and if the favorable conditions continue, he will be out of the hospital in ten days. It is practically sure that his hearing will not be affected

CLOCK REPAIRING

If your Clock isn't absolutely reliable, let the GENEVA experts repair it so that it will be right. Just call phone 3064, or Main 6418, and we'll send our wagon for your Clock. Costs nothing extra for wagon service.

Watches Cleaned 75c
New Main Spring 50c

This store will close Saturday evenings at six o'clock until September 15th.

GENEVA WATCH & OPTICAL CO.
305 So. Broadway

THE RELIABLE STORES

Beer-Beer-Beer

The best in the land. It sparkles with purity and bubbles with goodness

Dandy for this warm weather

Quarts $1.50 per dozen
Pints 90c per dozen

So. Cal. Wine Co.
218 W. Fourth Street
Home Phone Ex. 16. Sunset Main 332.
518 SOUTH MAIN STREET
Sunset Phone Main 6451

SIEGELS—WOMENS—CHILDRENS WEAR
Myer Siegel & Co.
251-255 SOUTH BROADWAY
Store Closes 12:30 noon Saturday.

KILTS for ages of 2 to 6 years made of white lawn and chambray. Regular $1.25 and $1.50 kilt dresses. Special Saturday.... 75c

Sunbonnets

Children's and misses' sunbonnets and shakers in all white and solid shades, pink or blue.

50c and 65c Bonnets..... 25c
75c and $1.00 Bonnets..... 45c

Women's Waists

Some elegant selections to be had. Sale continues for this morning only. Don't miss the chance, a regular $2.50 blouse for..... 95c

SIEGELS—WOMEN'S—CHILDRENS WEAR

"Correct Hats for all Men"

Buy Vests
At These Prices

Here's a chance to buy the season's swellest fancy vests at prices far below their regular value. We are believers in few words. Note the price reductions; then come and be judge of the values.

$2.25 for high class vests that have regularly sold at $3 to $5. They come in plain white and in patterns that are new and correct.

$1.25 for stylish summer vests in quiet, carefully selected patterns and in plain white—regularly priced at from $1.50 to $2.50.

Cut Prices
On Straw Hats

We are determined to force out every straw hat in the store. We have cut the prices without fear or favor. If you need a straw hat at all, you can't afford to ignore the unusual inducements this store offers today.

Siegel Bros.
Hatters and Haberdashers
103 So. SPRING ST.
NADEAU HOTEL BLDG.

Announcement

The public is hereby advised that Prof. H. Russell Burner, M.D.'s new Temple of Health and the offices of the Los Angeles Sanatorium and California radium, milk and rest cure, with its attendant. Post-graduate college for nurses, will be opened on the fourth floor of the Pettebone Building, 313-314 S. Broadway, on August 1, where Dr. Burner's lectures will be resumed.

The temporary offices of Dr. Burner's enterprises are at No. 303 S. Hill st., corner Third. Home telephone 8215.

Los Angeles Sanatorium and California Radium, Milk and Rest Institution

is located on the corner of E. Fourth and St. Louis sts., opposite Hollenbeck Park. Telephone 41286.

Orr & Hines Co., Funeral Directors.
Have moved to their new building, N.E. corner 10th and Flower. Both phones 63. Lady Assistant. Private Ambulance.

Connell, Unterkircher, Crawford.
Undertaking Co., 1051 South Grand avenue. Phones 6512. Main 5213. Lady attendant.

Bresee Bros. Co., Undertakers.
Removed to 855 S. Figueroa st. Lady attendant; private ambulance. Telephones, Main 244, Home 42467.

Peck & Chase Co., Undertakers.
423 S. Hill. Both phones 61. Lady attendant.

Pierce Bros. & Co., Undertakers.
310 S. Flower. Tel. M. 1827. Lady attendant.

Salt Lake Transfer Co., 217-19 East
First st., will check baggage at your residence at any point. Both Phones Ex. 751.

It occasionally happens in summer time—that something happens to your trousers—vacationing leads one into paths full of danger for one's nether garments. But don't you care. If something happens to your trousers, just remember that something always happens in our business during the month of August. This is the AUGUST CLEARANCE SALE. And it always happens that we make to order $9 trousers for $7.75; $8 trousers for $6.75; $7 trousers for $5.75; $6 trousers for $4.75, during this sale. It might also be well to remember that in-so-much as we always happen to make a number of new customers during this annual sale that we cannot afford to skimp the quality simply because our profits are skimped.

Brauer & Krohn
Tailors to Men Who Know.
THREE STORES
128-130 S. Spring, 6th and Spring, and 114 1-2 South Main Street.
Phones—Main 3116 Home 2695.

Are you interested in a saving of $5 on a Gordan tailored summer suit?

We are right in the midst of a special sale of fashionable summer woolens.

$25 Suits For $20
$30 Suits For $25
$35 Suits For $30

These suits, mind you, are products of the Gordan system of high class tailoring.

There's a character, a smartness about these suits that gives them preference with men "who know."

The greater part of the summer suit season is yet in the foreground.

Take advantage of this timely reduction.

Leave your order today.

B. Gordan
Tailor and Draper
104 South Spring

Stop and think what a relief it would be to open the house after the summer's vacation and realize that the winter's supply of

Wood, Coal and Kindling

was all arranged for,

Let us supply you during the summer—when prices are low and there is no trouble in getting the kind and quality you want.

We keep only the best.

Clark Bros.
1249 S. Figueroa St,
Main 7807 Home Ex. 106

New Comb Styles

The display we are now making of new combs, just received from New York, is well worth seeing. The fancy ornamented comb is very prominent, but the gold and stone decorations are new. The beauty of these new combs is indescribable. We would like every woman to see them for herself.

WEAVER-JACKSON HAIR CO.
443 So. Broadway

Lend enjoyment to your shopping tour today by stopping at the Big White Onyx Fountain. Delicious drinks — delightfully served.

BOSWELL & NOYES,
Third and Broadway.

"SOMETHING NEW EVERY DAY."
Jacoby Bros.
331-333-335 South Broadway.
Both Phones 132.

Get Your Long Gloves Here

This is the right place. We always have plenty of them, both in the black and white silk; also in lisle. $1.75, $2.00, $2.25. All sizes.

Don't Forget—We'll Be Closed After 12:30 Today

$1 Buys a Beautiful White Waist
$1 Buys a Skirt to Wear With It

Come today with $2.00 and get a dainty, cool and pretty suit. Hundreds to choose from. They're worth at least twice the dollar we're asking. This is an after-inventory event, and one you must not miss. Think of a fine white wash skirt, new style, nicely made and all—Only $1.00.
Dainty lace and embroidery trimmed waists, $1.00.

SKIRT $1 — WAIST $1

JACOBY'S BEFORE-NOON ATTRACTIONS

35c and 50c Belts 25c
These are new arrivals in wash belts; beautiful linen embroidered and duck embroidered wash belts; they have those pretty pearl and gilt buckles; would sell early in the season for 35c and 50c. Saturday morning, 25c.

$2.00 Corsets $1.29
Fancy brocades in pink, blue, white, drab and black coutil corsets; long and short hip; medium and high bust. These are not old styles, but discontinued numbers of the Kabo and W. B. make; regular $2. values, special for Saturday morning, $1.29.

$1.25 Parasols 79c
Just suitable for the beach; they are made of white linen cambric; some have deep ruffle of embroidery edging; others are hemstitched; many styles of handles on natural wood sticks; worth $1.25. Special 79c.

$1 Duck Bags 55c
Stylish bags at a small cost for the half day's selling; two shapes—envelope with finger straps and club bags with strap handle; made of white duck fitted with coin purse or card case. $1.00 values. Special 55c.

New Line Duck Hats 98c
A special line of duck hats trimmed with mull and chiffon drapes; just the thing for beach and mountain wear. Your choice, 98c.

20c and 25c Turnover Collars 9c
Dainty turnover collars for the tops of ribbons to keep them from soiling; 100 different patterns to choose from; made of sheer lawn and soft mull; all neatly embroidered or hemstitched; you would expect to pay 20c and 25c. The price until 12:30 today is 9c.

$1.50 and $1.75 Drawers 95c
Women's drawers trimmed in laces and embroidery; both open and closed styles; made of fine cambric and nainsook; hardly any two pair alike; would be good values at $1.50 and $1.75. Special for Saturday morning, 95c.

25c Buster Brown Stocking 12½c
This well-known stocking made 2 and 1 rib; guaranteed fast black; triple knee; double heel and toe; give more wear for the money than any other made; sell always at 25c. Saturday morning, 12½c. All sizes—6 to 10.

CHAS. A. MACKEY HENRY TRUELSEN
Mackey & Truelsen
San Francisco's High-Class Tailors
WILL LOCATE IN LOS ANGELES SEPTEMBER 1

Charles A. Mackey, formerly of Bullock & Jones Co., and Harry Truelsen, designer and head cutter for Williams & Berg, both of San Francisco, are pleased to announce to their many Los Angeles acquaintances and customers the opening of a high-class importing Tailor Establishment in this city September 1st.

Mr. Truelsen is now in Europe, personally selecting the woolens and many other novelties which we will have to offer the discriminating men of Los Angeles.

Parmelee-Dohrmann Company Building
444 South Broadway

Miramonte Park
AN EXTENSION OF THE POPULAR MIRAMONTE TRACT

On the Long Beach line of the Pacific Electric
5c FARE
$500 and Up

Cement curbs and walks. Beautiful wide streets, oiled. Independent water supply. A wealth of walnut and fruit trees. Building restrictions.

Tract Office
Spaulding Station
Long Beach Ry.

Terms 10 per cent. down, balance $15 per month, 6 per cent. interest.
10 per cent. discount for cash.

Rufus P. Spaulding
OWNER
215 H. W. Hellman Bldg.
HOME 6961 MAIN 3004

$79.50 Special August Sale $79.50

40 High Grade Bike Wagons Arrived—40. The best bargain ever offered in California. We purchased this lot right and we will to give the purchasers the benefit of it, and will sell them at $79.50 as long as they last.

Style, Quality, Finish, Durability

Do not miss it. Now is the time to get a $125.00 "Bike" for $79.50. also have a full line of Surreys, Traps, Stanhopes, Driving Wagons, livery Wagons, etc. Harness, Robes and Whips.

ADVANCE BUGGY CO.
386 SOUTH LOS ANGELES ST.
Phones: Main 1816, Home 7033. Factory, 3000 Central

2% Interest
Allowed on Daily Balances of Checking Accounts over $300.00

Merchants Trust Company
Capital, $150,000.00
309-311 S. Broadway

You Dearest Friend

would like to have the picture gave frame in one those style oval frames obtained at Sanborn, Vail & Co.'s,
357 SO. BROADWAY.

The Soul of Rafael
By Marah Ellis Ryan
Price $1.35
STOLL & THAYER CO.
252 South Spring Street

Cut Glass
At Half
A. B. Cohn & Bro.
273 S. Main St. Cor. Third

Suit Cases
Matheson & Bell
Broadway, Cor. 7

Don't experiment if you are troubled with irritations of the scalp—liable to result seriously. Just try our scientific treatments and see how quickly you will be relieved. We have a thorough knowledge of scalp diseases in any form and our treatments are guaranteed to give satisfaction.
BENNET TOILET PARLORS
N. E. Cor. Fifth and Spring

STORE OPEN TILL NOON
To Sell Pictures and Paintings at
HALF PRICE
The McClellan-Kanst Co.,
111 Winston St.
Below Main, between 4th and 5th

Pure Wines
Fairly Priced
Edw. Germain Wine
635 South Main Street

Editorial Section.
PART II—LOCAL SHEET: 12 PAGES.

Los Angeles Daily Times

California del Sur.
CITY AND COUNTRY.

XXVTH YEAR. SATURDAY MORNING, AUGUST 4, 1906. On All News Stands, Trains and Streets. 5 CENTS

N. B. Blackstone Co.
DRY GOODS
SPRING AND THIRD STS.

Store Closes Today at 12:30

Ribbons 35c to 60c Val. **19c**

Popular styles, seasonable colorings, widths from 4½ to 5 inches.

White taffetas beautifully embroidered in every wanted color, 4½ inches wide, worth 60c a yard.

Plain or changeable taffetas in nearly every approved light shade; 5 inches wide, worth 35c a yard.

Polka dot taffetas—white grounds with dots of every color, plain colored edge; 5 inches wide, worth 35c a yard.

Pick from the entire collection this morning, 19c a yard.

Combs 75c to $1.25 Val. 50c

Closing out three or four dozen fancy back combs this morning at an average of half.

Shell and amber colors; gold mounted; some studded with fancy colored stones. Not a single bad style among them. None under seventy-five-cent qualities, most of them worth a dollar or more. Choice this morning, 50c. Be sure and see these combs before they are all taken.

Linen Belts 25c Values 12½c

Nothing wrong with these belts, perfectly fresh and new. But we got them under price and believe in passing good things along.

They are made of white butcher's linen, elaborately embroidered in modern patterns and fitted with pretty nickel buckles. You'll not match them under twenty-five cents elsewhere. Until closing time today, choose from the lot at 12½ cents.

Late Notion Novelties

Today there will be on exhibit a number of just arrived lines at the front fancy goods show case including:

New designs in **Dog Collars**, perfectly beautiful specimens, set with cut crystals in all colors and the latest effect in coral—the dark red coral.

Neck chains and garnitures of gold, gun metal, pearl, turquoise, garnet, coral, jet and cut crystals of every shade.

Fancy Combs, the latest craze in amber and shell, with the massive rim of balls, oval and pear shaped ornaments. Read what your fashion book says of this new comb fad! Prices up from 75 cents.

EVERYTHING FOR THE
MUSICIAN

The main floor of this establishment is devoted to the small goods and sheet music departments. Here will be found all the string, wood-wind and brass instruments for the orchestral and band performer; a very large stock of strings and fittings to select from. Sheet music of every description may here be obtained—classic and popular, besides schools for all instruments. Our prices are the lowest in the city, quality considered. Inspection invited.

Geo. J. Birkel Co.
345-347 S. Spring St.
Steinway, Cecilian and Victor Dealers

Two Suits Price of One

$15

The purchase of your summer suit need not involve an expenditure of $25 or $30. Scotch Tailors will make you a handsome summer suit for $15 that you cannot duplicate elsewhere for less than $25 or $30. Let us show you the new imported woolens for summer wear.

Scotch Tailors, 330 S. Spring St.

RATES —ONLY—
OWNS
DGE WORK **$4.50**

Demonstrate our painless methods and superior work. Come at once and avoid the rush. All work guaranteed the very best that can be had anywhere, no matter what you pay. Cleaning and examination free.

Dental Parlors, 452½ S. Broadway
Also open evenings and Sunday forenoons.

DuBois & Davidson Furniture Co.
214 West 6th St., between Spring and Broadway
"Just Over the Line From High Rents and High Prices." "Nuff Sed."

ANOS
WILEY B. ALLEN CO.
Successors to Metropolitan Music Co.
324 WEST 5TH STREET

Hand-made Suits for the Tailor-made Man
Fourman & Co. 131 South Spring St

THIS SKIPPER MUST WIN OR SKIP O'ER THE HILLS.

Captain of San Diego's Aeolus Can't Face Town Again if the Yacht Loses. Priming for Regatta.

Skipper Charles Gould of the Aeolus studying the maneuvers of the yachts from San Pedro.

SOME one of the patriotic yachtsmen around here would better grab that Lipton Challenge Cup and run for the timber.

When the commodore of the San Diego fleet gets out in his bare toes and personally scrubs down the decks of the challenger, it is evident that something fierce is about to start.

The pretty new challenger Aeolus was paid for by popular subscription in San Diego. Every man, woman and child, from the policemen up, owns an interest in her.

They wake up in the middle of the night and find themselves hauling in the sheets, dreaming about her. Each time anything is said in church about wind or raging waters the congregation sits up with a guilty start.

If they don't get a grappling hook into that cup furniture at next Monday's regatta, San Diego will toll the bells and turn off the climate—sure. What they will do to the captain and the crew is a sin.

ONLY ONE THING TO DO.

"I will never be able to face the town again if we get left," said Capt. Gould, on board the yacht, urging the commodore to new efforts with the swab.

"If you see us disappearing over the brow of Point Loma hills, running for life, next Monday afternoon, you will know by that token that we didn't win the race.

"If you own a bomb-proof cellar, barricaded and provisioned for a long siege, we would be glad to take a long lease on it—beginning immediately after the race—provided some one else wins."

Frank Wyatt, the comedian of the cup challenger.

All of which makes it evident that the coming regatta—which will be sailed off Coronado—will be the biggest yachting event that ever happened in Southern California waters.

One by one the yachts from San Pedro are seen tearing around the heads, bellying clouds of canvas, and at evening drop anchor in the soft shadows of the Point Loma cliffs.

GAY SCENE OFF MOORINGS.

The scene is gay off the yacht club mooring grounds.

Scooting little racing yachts come sliding frivolously in on one ear from the white-capped bay into the lee of the cliffs.

Girls in natty yachting clothes and brown arms can be seen at the tillers of their own yachts, whirling into the moorings, letting out their own anchors, clewing down their own sails, or do you clew up a sail? Or suppose you can't find a clew at all!

Well, anyhow, you have a very charming picture of a girl climbing out on a bobbing, careening bowsprit with an armful of sail—a vision of white tennis shoes, blue skirts and brown arms.

Through the soft glow of the evening a big French cruiser at the anchor in the harbor can be seen in a soft, blue-gray blur against the jumbled mass of the town.

The sunset gun booms from the fortifications, a launch goes snuffing and puffing by headed for the quarantine station.

ROMEO IS THE AEOLUS.

The Hamlet and the Romeo of this show lies a white streak on the water—an object of reverence and adoration.

The good ship Aeolus looks like a sliver that has sprouted an electric-light pole.

On this occasion they had just brought her back from a flying cruise down the bay in the sight of the anxious but prideful town.

A good-looking man in bare feet and flying locks stood on the side porch of the racer and fended off the bow of the launch.

"No, sir," he said meekly, in answer to a question. "I am just the commodore of the fleet."

Another pair of bare feet came paddling around from the other side. They belonged to Capt. Charles Gould, one of the crack yachtsmen on this Coast. He sailed the Detroit so fast they used to win the race with her and then go back and root for the losers. When the Detroit was captured by Los Angeles money he sailed the Butcher Boy against her to a gallant defeat.

IMPORTANT BARE FEET.

Until after the regatta, next Monday, the Mayor of San Diego is a person of trifling insignificance compared with this skipper.

While the boat was being looked over came a furious, agitated storm of barks as a yacht glided by with a girl in command and a little black dog, his paws out on the bowsprit, noising himself into fits.

He is Curly, the mascot of the challenger; he has sailed in nearly all the big races, will be in the race Monday.

The crew of the challenger is made up as follows: Charles Gould, captain; H. H. Remmert, Ed. Halloran, Frank Wyatt, Alonzo De Jessop (commodore of the fleet.)

LIVING ON STILTS.

While this speed question is being decided, they all live at the clubhouse, which juts out from the Point Loma cliffs on stilts in the water. No one thinks of such trifles as business, not since the yacht was launched, ten days ago.

The atmosphere about the place is charming. The real article in yachtsmen are nearly always jolly good fellows. The men of the Aeolus are all of that, and then some.

Around some clubs you hear horses and records and book-making talked; and this talk is understandable in parts. And about other clubs they talk golf and at others army and rifles and big guns and the advantages of subcaliber practice.

HERE THEY DISCUSS.

But this yachtsmen's club—and yachtswomen's club—beats them all. They sit around on the porches with the gentle lap-lapping of the waves on the piling underneath, and discuss the pull of balloon jibs, spreaders, waterline measurements, the philosophy of jibing, and many other strange and mysterious subjects upon which you are mildly surprised to hear a pretty girl wax warm.

The interior of the clubhouse is decorated with photographs of the big American cup defenders in the act of beating the wadding out of the foreign challengers. Around on the walls hang trophies of previous triumphs.

One of these is Willie.

WILLIAM, RAG DOLL.

William is a most forlorn, woe-begone, outrageous-looking rag doll, whose subtle influence is alleged to bring almost any old yacht in a winner.

On Monday he will ride the waves on the spreaders of the cup challenger.

Around his neck is a brilliant Stanford ribbon, a trophy of fierce victories in other kinds of mix-ups.

Willie is a dissipated-looking old party, but he is said to be "good medicine."

There was one who was not in the happy little chats on the yacht club porch and who did not sit down at the jolly little yacht club supper, but who is a figure in San Diego.

JANSEN!

Go into almost any office at random and murmur Jansen and the San Diego man will begin to jabber insane things about water lines, overhangs, bowsprits, without waiting to see who you are, exactly as though he had been turned on from an intellectual faucet.

For Jansen is the designer who built the boat.

For many nights Joe Fellows and Joe Pugh, designers, of San Pedro, and this Swedish Jansen have lain awake in their beds pounding the pillows in the effort to figure out the exact effect of widening the thing-a-mug jib two inches and making a one degree more curve in the thing-a-bob.

Monday, in the presence of crowds that will throng the shore, it will be shown which Joe was right and why; and San Diego will get the Lipton cup back or tear her hair.

The crew of the San Diego cup challenger is made up of well known yachtsmen, all acting as meek and lowly common seamen, under Skipper Gould. On the right is Alonzo B. Jessop, commodore of the fleet; center, H. H Remmert, a yacht owner; left, Ed. Halloran.

And this is what it's all about—the Lipton challenge cup, and Byron Erkbrecher, who has held it two years.

MAN HURT BY ODD MISHAP.

Seltzer Bottle Explodes on Sidewalk and Glass Cuts Hand of Pedestrian.

The old saying that one never can tell where it is dangerous to be safe received new exemplification yesterday in the strange mishap that befell F. Smith of No. 1511 East Fifteenth street. He was passing the entrance to Levy's Café on Third street, while a number of men were engaged in carrying cases of Seltzer water into the restaurant. One of the bottles exploded, hurling fragments of glass in every direction. The man carrying the bottles escaped injury, but a piece of the glass struck the back of Smith's left hand, inflicting a three-inch laceration. He was assisted to the Receiving Hospital where the Police Surgeons found it necessary to take nine stitches in the cut in order to dress it.

THE PUBLIC SERVICE.

SUMMARY OF THE DAY.

The Board of Public Works slyly reduced the expenses of street lighting recently by $25,000 a year, and the people are just finding it out.

The widening of Hill street was discussed at yesterday's session of the board, a strong petition being brought to bear.

The preliminary examination of Alfred E. Lane, charged with killing John A. Smilde, was begun yesterday. Lane appeared calm and confident. The case will be concluded this morning.

Gustave Mox, a Palace waiter convicted of selling liquor in violation of the city ordinance, was sentenced to pay a fine of $25 yesterday by Justice Rose. The liquor men have appealed the case and may test the law.

Mrs. H. C. Todd was granted a divorce yesterday from a commercial traveler, on her showing that he had forsaken her and their child for the company of a Miss Oliver.

The name of Harry Thaw, the New York murderer, was mentioned in a local divorce case yesterday, it being testified to that Thaw had held a bond on some mining claims.

Arguments were heard in Judge Bordwell's court yesterday in the suit of a liquor dealer to compel the City Clerk to issue to him a license, granted and later denied by the Police Commission.

Eight divorce decrees were granted yesterday, seven of the plaintiffs being women.

AT THE CITY HALL.

MONEY SAVED ON STREET LIGHTS.

SLY DODGE OF ECONOMICAL PUBLIC WORKS BOARD.

Launching of Big Project for Opening Hill Street South to Jefferson. Use of Sewage for Gardening Will Probably Be Stopped on Recommendation of Official Investigators.

How easy it is to waste $25,000 of public funds, or funds of any other character, nobody needs to be told, and everybody is ready to make a squeal when they find it out.

The Board of Public Works has recently found a way of saving $25,000, and even those persons who are supposed to be "wise" on the subject of street lighting, never knew it until they were told.

When everybody was talking of the size of the light bill paid monthly by the city, as a result of the new ornamental systems taken under the public wing by the City Council, and the Board of Public Works was trying to figure out where the money was to come from, they tried an experiment, whereby the bill might be cut in two. It worked so charmingly that a month ago they slyly tried it on the public, and the "wise" public never "savvied" the difference.

By an arrangement with the electric companies, all the lamps on the Spring street and Broadway systems were changed a month ago to others of just half the candle-power of those put on when the handsome new systems were installed. For a month the streets have been lighted in this way, and the city has been saving money on this one item alone at the rate of $25,000 a year.

Now that it is known, some people will glibly cry: "I thought so," but the board is confident most people will indorse its economical action and will be glad to see it continued at the same price. If the time should come when a little more light is needed it may be easily secured by changing the lamps. It was first contemplated cutting down the service by taking the current off the circle of lamps at the base of the big globe at 10 o'clock each night, leaving only the latter burning till midnight, but the plan adopted is much better, as the appearance of so many "dead" lamps would be a disfigurement to the whole system.

M. Lissner appeared in the interest of the proposition to light West Ninth street, from Main to Hill, all that portion west of Hill having been dropped on account of opposition. A protest was also presented, but as a majority of the frontage asks for the improvement and binds itself not only to install the system but to pay for the lights, it will be granted, though the decision was not officially made yesterday.

BIG PROJECT.

HILL STREET BOULEVARD.

The proposition for the widening of Hill street between Pico and Washington and opening it from Washington to Jefferson, was considered in the meeting of the Board of Public Works yesterday.

The petition asking for the improvement was signed only by M. Lissner and the Hamburger Investment Company, and requested that the street be made ninety-two feet wide the entire distance from Pico to Jefferson, which would transform it into a fine thoroughfare.

While this preliminary petition may be intended only to stimulate public interest in the project, there was a rather decided expression on the part of some members of the board as to the desirability of carrying it out, but if steps are taken in that direction it will be done in two sections.

First, the effort will be made to accomplish the widening of that portion now open between Pico and Washington, the opening between Eighteenth and Washington streets, through Praeger Park, having been accomplished some time ago. This done, the benefits would at once become apparent to the land owners between Chutes Park and Jefferson street, and it is thought that then, despite the anticipated strenuous opposition of the Chutes Company, that portion of the street would speedily ask for the improvement. It is a long block from Main street to Grand avenue, and values would be enhanced by cutting it in two.

M. Lissner was before the board and gave his views on the subject, both as to the widening and opening, and as to the scope of the assessment district to pay for the improvement. The Hamburger Company has now considerable holdings along that portion asked to be widened, and will be a strong factor in bringing it about.

RANK CABBAGES TABOOED.

SEWAGE-GROWN DANGEROUS.

An inspection made of the Tweddy ranch outside the city limits by Health Officer Powers and A. A. Hubbard of the Board of Public Works demonstrated to the officials that corn, potatoes and cabbage were growing there under the influence of sewage.

While those directly interested say no danger attaches to the use of sewage in growing these vegetables, there was, nevertheless, a strong expression from President Anderson of the board that he is absolutely opposed to permitting it in any way, and the board will do its utmost to prohibit the city from selling sewage to anybody.

CITY HALL BRIEFS.

FIRE BOARD FAILS TO MEET.

A representative of Munger's Laundry had an interview with the Board of Public Works yesterday, with reference to the construction of a sewer on Los Angeles street for the use of the laundries. It will be put in at a cost of $1650, and the city will pay half the bill.

There was no meeting of the Fire Commission yesterday because of the failure of the members of the board to appear at the City Hall.

Mr. Alsop of the Alsop Engineering Company loitered about the corridors and offices at the City Hall yesterday, getting in a timely word here and there on his chances for a crack at the construction of the outfall sewer.

The Board of Public Works opened bids yesterday for furnishing an automobile for the use of the board. Only one bid was on file, the Auto-Vehicle Company offering to sell one at $1250. It was taken under advisement.

AT THE COURTHOUSE.

HUSBAND LURED FROM FAMILY.

WIFE GETS DIVORCE BECAUSE OF HIS DESERTION.

Harry O. Todd, a Commercial Traveler, Forsakes Spouse and Son to Enjoy Company of Miss Oliver, Who Ignored Mrs. Todd's Earnest Pleas to End Her Conduct.

Begging the paramour of her husband to release him from the toils of her wilful fascinations was the pitiful role filled by Mrs. Myra A. Todd, of Long Beach, as testified to yesterday in her divorce proceedings. Her husband, Harry O. Todd, had become enthralled with the superficial attractions of Miss Rose Oliver, who was then living at the Hotel Munn, and in the clash of conflicting interests the wife went to the wall.

Mr. Todd is a traveling drapery salesman for a large firm and receives $200 a month salary, and was consequently able to keep his wife in comfortable style. He had married Mrs. Todd at Omaha in Nov., 1903, and, after coming to Long Beach to live, established her in charge of a boarding house, so that she might not feel his prolonged absence so much. All went well until last year when Mrs. Todd noticed that her husband's affections had perceptibly waned. She had been in poor health and a trip was made to Colorado, and while there Todd came out flatly and said that he had fallen madly in love with another woman, Miss Oliver, and that he neither could or would banish the charmer from his mind.

Then began the time of the wife's greatest suffering, for beside being in poor health she was compelled to realize that much of her husband's time was being spent with Miss Oliver. Mrs. Todd finally decided upon heroic measures to save her husband, so that he might still be all to her and her boy that he had been in the past. She went to the Hotel Munn and called upon the woman whose attractions threatened to disrunt the Todd home, and appealed to Miss Oliver to cease associating with her husband.

Dollars and cents were uppermost in the mind of Miss Oliver, according to the testimony. She said that she was ill and that Mr. Todd was supporting her, and that without his assistance she didn't know what she would do. Then it was that the humiliated wife reached a height of self-abnegation seldom attained. If only Miss Oliver would cease associating with her husband Mrs. Todd said that she would take the young woman to her home and care for her in her illness, and support her afterwards until she decided upon what she could do to maintain herself.

The appeal fell upon deaf ears, and Mrs. Todd was obliged to return to Long Beach with the additional grief of knowing that she had scourged herself for nothing.

In asking for a decree Mrs. Todd's attorney had sought to secure only $25 a month from Todd for the support of the child, but Judge York spoke with some indignation regarding the smallness of the amount. He said that he thought that $100 a month—half of Todd's salary—would be reasonable enough. Inasmuch as the smaller amount had been asked, and the defendant had received no notice of any larger amount, he could not make the order covering more than $25 at this time. At any future time, however, an application may be made for an increase of the amount.

Judge York made an order granting to Mrs. Todd a divorce decree and also the ownership of the boarding house and $25 a month alimony for the support of the child.

HARRY THAW'S BOND.

FIGURES IN DIVORCE SUIT.

The name of Harry Thaw, the noted Pittsburgh profligate being held in New York for the murder of Stanford White, was mentioned in a divorce case heard yesterday in Judge York's court.

Mrs. C. M. Franklin several weeks ago put in most of her testimony against G. W. Franklin for a divorce. It became necessary, however, that certain testimony given by the defendant husband by deposition be submitted to the court. This was done yesterday by Attorney J. W. McKinley.

Franklin is a mining man, and stated that he had a number of mining claims, among others those held by the War Eagle Mining and Milling Company, and others by the Mucha Oro company. He said that negotiations had been opened in New York for the sale of certain of the mining properties, which are situated in the Bullfrog mining district.

"This murder business of Harry Thaw put a black eye on the proposed transfer," he said. He related how his agent had given a bond on the properties to Capt. W. R. Wharton and Harry Thaw. Just what the outcome would be he was unable to forecast.

This testimony was taken more particularly to show Franklin's resources. Judge York made an order granting a divorce to Mrs. Franklin, and awarding her all the community property, consisting almost entirely of the mining claims spoken of in the testimony.

COMMISSION'S POWER.

LICENSE REVOKABLE FOR CAUSE.

Judge Bordwell is having another trial of a case wherein the powers of the Police Commission have to be defined. William N. Schmess applied to the court for a writ of mandate to compel City Clerk Lelande to issue a wholesale liquor dealer's license, enabling Schmess to carry on business at No. 5722 Central avenue. Assistant City Attorney Lester Hewitt appeared to sustain the position taken by the commission, which had denied a license to Schmess. Isidor Dockweiler and S. C. Pardee appeared for Schmess.

On May 29 the Police Commissioners issued a permit to Schmess for a license and it was filed with the City Clerk in the usual way. But on June 5 it was brought up again by the Police Commissioners for reconsideration, was laid on the table for one week, and on June 12 the application was denied. Those were the conceded facts.

Hewitt claimed that the Police Commission is not bound by any set of parliamentary rules inasmuch as no set of rules have ever been adopted, and that it is a body having discretion as to how it will proceed in any matter and subject only to the rules of law. Hewitt contended that Schmess was out nothing, and had not been injured in any way. Dockweiler took exception to this, and reading from the petition showed that just as soon as the permit was granted Schmess purchased property, and made arrangements for a building at an expense of $1500, for the special purpose of carrying on the business for which he had just before been granted a permit. He had invested his money on the strength of the action of the Police Commission, and would be injured just so much if a license should be denied to him. Dockweiler maintained that the commission cannot grant a permit without any reservation, and then, at later date, rescind their action.

Judge Bordwell reserved his decision until he thinks the matter over.

CALLS FATHER LIAR.

SON FINED TEN DOLLARS.

Because Arthur Baker called his father a liar in Judge York's court yesterday he was obliged to pay a fine of $10, with the alternative of going to jail.

The fine was paid with comparatively good grace, and then, ten minutes later, the father was fined $25 for contempt of court in not obeying an order of court to pay his wife alimony.

Joel Baker, the father, was formerly a police detective, and is now a collector for the Sentous Packing Company. On April 3, of last year, Emma L. Baker obtained a divorce from him, and an order was then made that the husband pay to his wife $40 a month alimony. Since October last she has received only $20, and Baker was cited to appear and give his reasons for not complying with the order.

He went on the witness stand, and was explaining in a rather labored way that his son had told him that Mrs. Baker had received $7000 from her father. "That's a lie," came in distinct and unmistakable tones from the rear of the court.

Judge York suspended proceedings, and ordered that the offender against the dignity of the court be brought forward. Young Baker, who is just of age, admitted that he was the one who had run a tilt with the judicial proprieties, but maintained that his father was a liar all the same.

"You are fined $10," said the court; "and you are under arrest until the fine is paid."

After this interlude the investigation was resumed. Baker, the elder, admitted that he had received $1700 within a recent period, but claimed that he had been obliged to pay a large fee to an attorney and return $600 that he had borrowed from his second wife. His excuses found little favor, and he was fined $25, which he paid.

EIGHT GET DECREES.

DIVORCE MILL REVOLVES.

Mrs. Gertrude Brewer was granted a divorce yesterday from Albert Brewer on account of his having been too frolicsome with female employés. They were married in July, 1905, and on June 19 last she left her husband's home. On three occasions she caught her husband spooning with girls in his employ, and when she surprised him on June 18 while he was sitting on an ice chest and hugging a waitress she quit him for good.

Lillian McCullough secured a divorce from George McCullough, a Southern Pacific brakeman, on his desertion. They were wedded in New York in 1892 and one morning, in 1904, the husband said that he was going down to the pay car and would soon return. He never returned to her.

Lulu C. Gregory was granted a divorce from Charles A. Gregory because he deserted her.

Sallie E. Rothery obtained a decree from William E. Rothery on the ground of failure to provide, profligacy an dissipation. They were married in Chicago in 1893.

A divorce was granted to Alice F. McAdams from George W. McAdams on desertion and failure to provide. They were married in Portland, Or., in 1899 and in 1905 the husband passed her up, never returning to her since.

Catherine Nichols was deserted by her husband in July, 1904, and yesterday obtained a divorce. The marriage took place in Colorado December 21, 1897, and there are two children.

Credonia M. Taylor was given a divorce from L. O. Taylor on desertion, and Joe E. Armstrong obtained his decree from Maudie A. Armstrong on cruelty.

THE INFERIOR COURTS.

TRAGEDY HAS NO TERROR FOR HIM.

NODS AND SMILES AT FRIENDS WHILE FACING CHARGE.

Preliminary Examination of Alfred Lane, Charged With Killing Smilde, Was Taken Up Yesterday Before Justice Austin, but Case Was Not Concluded—Bruns Is Acquitted.

Alfred E. Lane, charged with manslaughter, is confident that he will escape punishment for striking the blow which caused the death of John A. Smilde. His preliminary examination was begun yesterday afternoon in the City Justice Court, but could not be concluded and the case was continued until 11 o'clock this morning.

The accused man occupied a seat in the prisoner's dock. He nodded and smiled to various friends and the serious charge which is hanging over his head seemed not to bother him in the least.

The story of the fight in which Smilde was killed was retold by the surviving members of the fatal automobile party. Mrs. Gertrude Wilcott, who lives with her parents at No. 717 Mateo street, was Smilde's companion at the time. She said the auto party was composed of herself, Smilde, W. L. Hickman and Mrs. Florence Trembert. The party left the garage in the machine early in the evening and after a ride out to Eastlake Park and about town a stop was made at Campi's restaurant.

After dinner they walked down San Fernando to Marchessault street, where the automobile was standing. Just as they reached the machine Mrs. Wilcott says Lane and Doble ran across from the opposite side of the street and roughly offered to shake hands with Smilde and Hickman, at the same time mumbling something which Mrs. Wilcott did not understand.

Smilde said "not tonight," and walked around to the front of his machine to crank it. Lane followed a few feet and the two men stopped for an instant, then Lane struck Smilde.

Mrs. Wilcott says she called to Smilde to run and he did so, Lane following. The woman said she thought Lane struck another blow, but was not sure. At the corner of Marchessault and San Fernando streets she says Smilde fell and Lane stumbled over his body, then ran away, disappearing in the darkness.

The story told by Hickman and Mrs. Trembert was the same in all essential details as Mrs. Wilcott's, but they saw no blows struck. Hickman and Doble started to scuffle and the former ran.

Harry Doble's testimony is considered important. He is the man who, it is said, posed as the husband of Mrs. Trembert, and with whom Lane lived. On the stand he said Lane arrived home early in the evening and as Mrs. Trembert was gone, asked where "Florence" was. Doble said she was at the beach but Lane refused to believe this, and declared that he knew she was automobiling with Smilde, and suggested they look for them.

Doble agreed to this and they started to hunt Smilde and Mrs. Trembert, finding them just as they were about to get into the automobile. Doble says he saw no blows struck and ran when one of the women called to him to do so. He says he boarded a car for his home at No. 139 North Avenue Nineteen, and arrived there five minutes ahead of Lane.

Liquor Cases Appealed.

Justice Rose fined Gustave Mox $25 yesterday morning for selling liquor on Sunday in violation of the city ordinance. Mox was convicted the day before. He is a waiter in the Palace Café and on Sunday, July 22, served two detectives with beer without a meal. Attorney Tod, representing Mox, filed notice of appeal and it is understood the liquor men will attempt to knock out the ordinance.

Auto Scorchers Fined.

Three more scorching automobilists found themselves in the clutches of the law yesterday and each was assessed $15. They were W. H. Faust, W. G. Dandy and C. A. Doran. All paid the necessary money and departed, promising to be more careful in the future and not "let her out" when Motorcycle Patrolmen Mojonnier and Berchtold are around.

D. Bruns, charged by Thomas Watkins with embezzling $26, was acquitted in Justice Chambers' court yesterday morning and discharged from custody.

RAILROADS WILL STICK TO TEXT.

LOCAL OFFICIAL RETURNS FROM CHICAGO MEETING.

Hepburn Law's Provisions Will Be Observed to Letter, He Says, and Country Editors Will Have to Give Up Summer Vacation Trips, or Pay Fares in Cash.

Perhaps no more interesting or significant meeting of transportation interests has been held in the United States than the one just closed at Chicago of the Transcontinental Freight Bureau, which sat with an advisory board of the legal representatives of the roads of the West and Middle West in consideration of the chief feature of the Hepburn Bill.

T. E. Gibbon, general counsel for the Salt Lake, has returned from that meeting, where he acted in his official capacity for his road in passing upon a number of disputed points.

"I can say emphatically," said Mr. Gibbon, "that the whole sense of the meeting on the part of the transportation lines was to learn just what the law is and how best its provisions may be met.

"It was for assistance in this direction that the traffic representatives turned to the attorneys, and combined to thrash the whole thing over together. It was soon agreed that there was no great difficulty in living up to the law, although there are some new provisions made which will require radical readjustments upon the part of the carriers.

"Every one was agreed that the law should be given a fair and thorough trying out, and that we should trust to time and experience to point out features which should be remedied.

"It must be admitted that there are some features not entirely plain. And to cover such cases it was resolved that the traffic officials should request the commission to favor them with its own interpretations.

"An interesting ruling made by the convention was on the matter of advertising transportation and tickets. It was agreed that the transportation lines would no more be allowed to exchange transportation for advertising than they would to exchange transportation for oil or any other commodity.

"So it will result, after the law goes into effect August 28, that there will be no more exchange of transportation for advertising. This, of course, applies to interstate transportation. Advertising tickets within the States will undoubtedly continue to be issued, but it is a point worthy of note that no advertising intra-state ticket so issued may be used as a part of any State trip."

The question of interstate advertising tickets under the new law has been hotly discussed among the country newspaper men since the passage of the bill, but Mr. Gibbon's interview is the first on the subject to be published on the Coast.

It is believed that the new law will result in largely curtailing railroad advertising, as all business between newspaper interests and the railroads will henceforth have to be conducted on a strictly cash basis. This will undoubtedly cause the withdrawal of railroad advertising from hundreds of small country papers and lesser periodicals, where heretofore transportation has been given as representing no cash outlay on the part of the carriers.

"Throughout my trip to the East," said Mr. Gibbon, "I saw every evidence of the greatest material prosperity, and found bankers and business men generally confident that we are about to have another year of unexampled prosperity, unparalleled, perhaps, in the history of the nation.

"In Chicago, building operations are scaling along the high-water mark, and this seems to be typical of the condition of the country as a whole."

NOW DOLLY CAN DANCE.

Judge Wilbur yesterday dissolved the restraining order in the suit wherein Harry James, recently of the Mason Operahouse, sought to stop Kolb and Dill from producing a doll dance by Charlotte Vidot at the Hotchkiss Theater. Under the action of the court the actress can continue to give the dance, which, it is claimed, she created.

The cost of enough ice for your summer needs is but a few cents daily. The saving many times that. ICE prices reduced to families.

Less than 50 lbs.....40c per 100
50 to 150 lbs.....35c per 100
150 lbs. and upwards.....30c per 100

NATIONAL ICE CO.
Main 606 Home Ex. 606

Compari-sons . . ...

Are odious only to the weak. The full confidence of strength does not fear, but invites them. If you expect to buy a piano, study the field—examine the pianos of leading makers—study the tone, the action, the construction, then study their beauty, and when you have done this

Study the Vose

You will find it a remarkable type of melody-making mechanism, a piano that will at once charm you.

We make terms on a VOSE if you wish.

While you are comparing pianos, better take time to compare Talking Machines, too, and you will agree with hundreds who have recently purchased a ZON-O-PHONE; that it is the highest type of this popular music maker.

We have the Three Big Ones to choose from

Zon-O-Phone Edison Victor

HEADQUARTERS
for all, Wholesalers of the Zon-O-Phone and Edison.

50,000 Records
Terms If You Wish.

Southern California Music Co.
Agents for Regina Music Boxes,
332-334 S. BROADWAY, LOS ANGELES, CAL.
San Diego, Riverside, San Bernardino.

Security Savings Bank

Northeast Corner Fourth and Spring

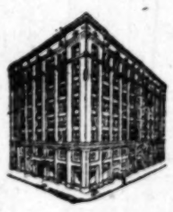

Largest Savings Bank in Southern California

Four per cent. interest paid on term deposits. If you do not draw interest due you, it is added to the amount you have on deposit, and immediately begins to draw interest at the same rate.

TOTAL RESOURCES
$16,000,000.00

BUSCH'S

YOU save nearly half if you select from our stock of Soft Shirts now. $3 and $2.50 qualities. Clean-Up Price, 3 Shirts for $5.00

More Clean-Up Bargains

Vests $5, $4, $3.50 and $3 Qualities—Clean-Up Price.....$2.65
Vests $2.75, $2.50 and $2 Qualities—Clean-Up Price.....$1.65
Straw Hats $2.50 and $2.00 Qualities—Clean-Up Price.....$1.50

Busch's Faultless Bench-Made Hats at $3 are same quality as those sold in other stores at $4.00.

Second and Broadway

B·&·F·

Special Rare Gems

We have just secured some very attractive unset Jewels. During the past we have always, through the buying advantages of our three affiliated stores, been able to secure valuable odd and rare Precious Gems.

Our Precious Gem buyer on his last trip to Europe has been unusually fortunate in securing for our Los Angeles store a large importation of odd and highly attractive Gems.

Very Rare Marquise Diamonds in beautiful White and exquisite shades of Blue, Canary and Bronze.
Two original papers real Blue Diamonds.
Cabuchon Cut Rubies and Sapphires.
Much sought Salmon Colored India Pearls.

The inspection of those who are interested in fine Gems is invited.

BROCK & FEAGANS
JEWELERS
5th and Broadway Los Angeles, Cal.

The U. S. Marines from Mare Island saved us from the fire, Bless them.

Golden Gate

Coffee Tea Spices
Extracts Baking Powder

No Prizes---No Coupons---No Crockery

Sold on Merit

J. A. FOLGER & CO. Cor. Howard and Spear Sts.
SAN FRANCISCO

CASH OR CREDIT Eastern Outfitting Co
Our Prices are the Same

—AT—

Desmond's

3rd & Spring

10% Reduction

ON ALL FANCY UNDERWEAR

$5.00

For $8.00 and $7.00 Panamas

ADVERTISEMENTS FOR INSERTION IN THE San Francisco Chronicle Will Be Accepted at the Business Office of The Times

Corner 1st and Broadway

FURTHER INFORMATION AND RATES GIVEN ON APPLICATION

14 and 18 Karat Wedding Ring

Engraving Free
H. J. WHITLEY CO.
345 South Broadway

AskUs Why Manhattan Rye Patch IS THE BEST BUY AT 3 Cents

We have some inside facts to tell
PACIFIC COAST MINES BUREAU
421-2-3 Chamber of Commerce

Present offices and consulting rooms of the SUNSET HOSPITAL

452½ South Broadway cor. 5th
Phones- Home 4159 Main 5797

Manufacturers' Outlet Company

Agents for New York Suit and Cloak Makers to clean up their 'o season merchandise.
$21 So. Broadway, Henshey's Old

PURITAS DISTILLED WATER 5 GALLONS 40

BOTH PHONES EXCHANGE

Sentous Meats

Officially Inspected

Sanitary, Healthful, Germless

Both Phones 1353

Delicious Wines & Liquors

Absolutely pure and immensely helpful. Riesling and Claret 75c gal. 8-year-old Port & Sherry $1 a gal.

German American Wine Co.
314 West 5th. St. Just off Broadway
Telephone Main 2682; Home

EXCLUSIVE AGENCY

Globe-Wernicke Elastic Bookcases

CALIFORNIA FURNITURE CO.
Broadway, near Seventh, 639 to

GOOD Shoes Cheap LE Sage Bros.

THE POPULAR SHOERS
433 South Broadway

THE GOETZ GLOVE

Closing out entire stock of gloves

421 S. BROAD WAY

FREE

Consultation, examination and treatment in order to introduce our new methods in all chronic diseases. Bring this ad.

THE LOS ANGELES MEDICAL INSTITUTE
Room 402-No 517-S Broadway

FURNITURE

Our motto: The best goods at least money. Watch for our ads. Wednesdays and Sundays

R. W. PIERCE FURNITURE CO.
203-205-207 North Spring St.

"The Morning After"

The depressing effect following a conviviality is quickly dispelled by the use of Palmo Tablets. They restore the stomach, soothe the nerves, relieve the kidneys, induce natural, refreshing sleep, and make you look and feel younger. 50 cents. Book Free.

AT ALL SUN DRUG STORES

SPORTING PAGE.

CHAMPIONSHIP TENNIS TODAY.

Browne and Sinsabaugh Will Meet Bell and Way.

Mrs. Bruce Gains Crown as Best in Ladies' Singles.

Braly and Hart Defeated in Brilliant Contest.

The tennis tournament at Ocean Park to decide the champions of Southern California is now all over but the finals in several of the events, which will be played today. There will be no challenge matches in the gentlemen's and ladies' singles as Overton and Mrs. Doeg, the former champions, are out of the game, at least for this year.

The challenge match in the gentlemen's doubles between Bell and Way, the champions, and Browne and Sinsabaugh, the challengers, will be contested this afternoon.

The committee has arranged to hold the dance of the Country Club in the casino in Ocean Park this evening, where the prizes will be presented. All tennis players are invited to attend.

The championship in the ladies singles, which was played yesterday afternoon between Mrs. Bruce and her sister, Miss Florence Sutton, was won by the former by the score of 6-1, 6-4. Miss Sutton was slightly out of form, while Mrs. Bruce played the strongest and headiest game of her career. The game that she put up would have made sister May hurry to beat her.

The slow, well-placed chop which Mrs. Bruce used continually, was the strongest thing in her favor and did more to unnerve her sister's undoing. Mrs. Bruce has long been considered the best net player of the four Sutton sisters and she had Florence at her mercy yesterday whenever she could gain that position on the court. Mrs. Bruce won the toss and Florence had to play against the wind the first set.

WINS TOURNAMENT MATCH.

Mrs. Bruce rapidly ran the score up to 5 love when Florence won the sixth game on her serve. The wind was blowing strongly and Mrs. Bruce had little difficulty in winning the seventh game, ending the set 6-1. When they changed sides, many expected to see Florence win the second set by the same score by which she was beaten in the former set, but Mrs. Bruce's strokes became sure and fast and she succeeded in annexing three games before Florence tallied. From this on Florence played better and pulled the score up a bit.

A new champion was due and for the first time in her life, Mrs. Bruce won a tournament match against Florence. This makes Mrs. Bruce the champion of ladies' singles, as Mrs. Doeg, who held the cup, is not playing this year. The finals in the gentlemen's doubles was won by Simpson Sinsabaugh and Art Browne, after a close, four-set match against Braly and Hart. The score, 2-6, 7-5, 7-5, 6-2, tells how the match was won. Braly and Hart played great tennis the first set, both men doing [illegible] beautifully and covering the court well.

BRALY AND HART LOSE.

The second set fell to Sinsabaugh and Browne by careful consistent tennis. The first was a little easier for the latter, Braly and Hart loosing several close dances at the net. Browne plays a fair single game but his double game is miserably weak yesterday. His service generally is the best ever seen on the local court and he made many aces for his team with this stroke. His driving game lost many points. Simpson Sinsabaugh is the best all-around player in Southern California, but the combination of Browne and Sinsabaugh won, was largely due to Simpson. At the net he is as quick as a cat and in the back court he places the ball just out of reach of the man at the net.

The score of the last set, 6-2, was easy for the winners. Hart played as well as he knew how but Braly did not seem to appreciate the responsibility of a match and played awkwardly and carelessly. The winners will play Bell and Way this afternoon for the championship.

CUT AND TUCK CONTEST.

The semi-finals of the gentlemen's singles, Braly and Hart beat Wayne and Variel in a slow three-set match. It was nip and tuck all the way, both sides playing brilliantly. The first set went to Braly and Hart 6-3—the second set Variel and Wayne took better and won by 6-3—the third set Braly smashed the overheads and won all the games on his side. Braly's serve is a puzzle to any one he runs up against and the secret of winning the match is largely due to his fine individual playing. The last set of the last set was 6-2, in Braly and Hart's favor.

Soon after this match was finished, Sinsabaugh and Browne defeated Holmes and Gorham in a hard contest, 7-5, 7-5. The winners played in poor form and won because Bundy and Gorham did not hitch. Both Bundy and Holmes are good single players, but their strokes, which went out of style more than in, lost them a good many points. Bundy played his usual steady game.

VETERAN TEAM WINS.

An exhibition of mixed doubles was afforded when Mrs. Farquhar and Bumiller defeated Miss Hall and Gardiner by 7-9, 6-1, 6-3. The veteran team played their usual steady team game and won for that reason. Mrs. Bruce is scientific in her play. Her placement shots yesterday were near-perfect. Mr. Bumiller did good work at the net and seldom took any of his partner's shots. This is not to be considered tennis courtesy but a good mixed-double players do a great deal.

Miss Gardiner played the game of his life, and handed everything that came his way in excellent style. Miss Hall was not so sure of her strokes, as usual, and played too much in the court. The first set, 9-7, in which Miss Gardiner and Miss Hall tired so that they, failed to make many of the following set, which went to the winners of the match by 6-1. The third set was a struggle from the start, the umpire called play and deuce tried for every point. Mrs. Farquhar and Bumiller finally forged ahead and won the set, 6-3.

Much amusement was expressed among the spectators when the announcement was made that Miss Florence Sutton and Simpson Sinsabaugh would have to default their match in the mixed doubles with Miss Bell and Miss Seymour, owing to the fact that Miss Sutton was withdrawn from the contest with her sister in the finals of the ladies' singles. Miss Bell and Sinsabaugh have been rated among the tennis enthusiasts as the strongest team of mixed doubles in the city.

BRUCE BEATS LAWRENCE.

The first match took place in the afternoon when John Holmes of Pasadena and Lawrence of Ocean Park met in the third round of the consolation singles. Holmes has a chop at his command which does not leave the ground and he used it to good advantage. Holmes took the first set rather easily but fell down on the second set. Lawrence returning a great number of the chops. The final set was hard fought and went to Holmes only after he had put the best there was in him in all of his strokes. The score was 6-2, 4-6, 6-4.

In the afternoon Holmes went down to defeat in the semi-final round at the hands of Bob Variel. Variel took both sets, 6-4, the second set coming a little easier as Variel was occupying the side with the wind. Donnell and Variel will fight it out today for the first honors in the consolation singles. Variel plays a strong game most of the time and smashes with telling effect, while Donnell is probably steadier and less brilliant.

The last match of the day on court No. 1, was a ladies' doubles in which Mrs. Bruce and Miss Dobbins defeated Mary Browne and Miss Conger. It has been said that ladies' doubles are a bore, but it ceases to be so when Miss Browne plays the game. She plays up at the net like a man and places the ball on all sides of the court. It is particularly interesting to see her smash the overhead balls like a man. Alas for her, however, she tried to work too hard, but no one can cover the whole court and this is the real reason that the infants lost.

Mrs. Bruce, fresh from her victory in ladies' singles, played a good game and was seconded ably by Miss Dobbins. The scores of both sets were in doubt until the umpire called the set, but the older combination finally managed to walk away with the match, 6-3, 6-3.

SUMMARY OF DAY'S GAMES.

The results of the day's games were as follows:

Ladies' singles, finals—Mrs. Bruce beat Miss Florence Sutton, 6-1, 6-4.

Gentlemen's Doubles, semifinals—Braly and Hart beat Wayne and Variel, 6-3, 3-6, 6-2. Sinsabaugh and Browne beat Gorham and Bundy, 7-5, 7-5.

Finals—Sinsabaugh and Browne beat Braly and Hart, 2-6, 7-5, 7-5, 6-2.

Mixed Doubles—Miss Hall and Gardiner beat Mrs. Seymour and Foley, 7-5, 6-2. Mrs. Farquhar and Bumiller beat Miss Hall and Gardiner, 7-9, 6-1, 6-3. Mrs. Seymour and Bell beat Miss Sutton and Sinsabaugh by default.

Consolation Singles—Variel beat Aiken, 6-2, 6-2. J. D. Holmes beat Lawrence, 6-3, 4-6, 6-4. Griffiths beat Gausha, 6-0, 7-5. Townsend beat Davis, 9-11, 6-4, 6-4. Griffiths beat Townsend, 6-0, 6-4. Donnell beat Buttolysh, 6-3, 6-2. Donnell beat Griffiths, 6-0, 6-1. Variel beat Holmes, 6-4, 6-4.

Ladies' Doubles—Mrs. Seymour and Miss Peralta beat Misses Scott, 6-0, 6-1. Mrs. Bruce and Miss Dobbins beat Mary Browne and Miss Conger 6-3, 6-3.

SCHEDULE FOR TODAY.

The contests to be played today are given herewith:

At 2 o'clock, finals in gentlemen's singles, Braly vs. Browne.

At 3:30, championship in gentlemen's doubles, Sinsabaugh and Browne, challengers, vs. Bell and Way, champions of 1905.

At 9:30, finals in mixed doubles, Mrs. Farquhar and Bumiller vs. Miss Seymour and Bell.

At 1 p.m., finals, consolation singles, Bob Variel vs. Horace Donnell.

Finals, ladies' doubles, Mrs. Seymour and Miss Peralta vs. Mrs. Bruce and Miss Dobbins.

MAC GATHERS HIS PUGLETS.

Tom McCarey is cooking up another batch of try-out medicine for his next big "prelim" night, when the lesser lights in the pugilistic profession will take another step toward Champion street.

The event will show local favorites under the best possible conditions, and at least one good match is scheduled. This is between Abdul, the Turk, and Frank Fields, who secured a decision over the Turk in the latter's first battle.

Eddie Menney also gets a good partner in Manuel Torrez, who gave Jesse Patrick a sleep draught in the first round of their recent battle.

Indian Joe, the big fellow who made such a hard battle with Abdul, the Turk, gets a new one in Ward, a big San Francisco heavyweight, who has confidence.

For the past several days Kid Dalton and Caesar Attell have been mincing the linen over a return match, Caesar not being satisfied with the decision in the last fracas between these two.

SATURDAY BASEBALL.

ALL-STAR CONTEST TODAY.

To decide a friendly wager made several weeks ago between the manager of the Hoegee team of the Southern California League and several managers of other teams in the league, the Hoegees will play a picked team at Chutes Park this afternoon at 2:30 o'clock. The line-ups will be as follows:

All-Stars.		Hoegees.
Sylva	catcher	Snodgrass
Andratti	pitcher	Gamble
B. Whaling	first base	Wilkerson
McDonald	second base	McQuia
Rubidoux	third base	Adams
Lamer	shortstop	Shafer
Pedrotti	left field	Goodman
D. Simons	center-field	Cunningham
Smith	right field	T. Whaling

SUNDAY CRICKET GAME.

English Boys to Practice Tomorrow Afternoon to Prepare for the Santa Monica Matches.

Two teams made up of local players will meet tomorrow afternoon to get into shape for the five games that are to be played with the Santa Monica team. The men will be lined up as follows:

Team A.	Team B.
Barwell	Higgins
Morris	J. C. Brown
Gadsdon	J. B. Spooner
Davis	Eyer
Meggett	Duncan
Calderbank	Packman
Tom Brown	Dr. Jessop
Kitchen	Sweet
Mould	Bamford
Montague	Carse
Crouch	Morgan
Cadman	Taggart

PLAYA DEL REY RACING.

Los Angeles Athletic Club Members Will Be Out for Sunday Spin on Still Water.

A big bunch of the members of the Los Angeles Athletic Club will go to Playa del Rey tomorrow to take exercise in the racing shells of the club and from the interest shown in the sport up to this time, it is confidently believed that there will be a number of good oarsmen developed from the material now in sight.

Three new single gigs and a coxwain's gig are available and an old single gig and a six-oared barge can also be used and the members are anxiously awaiting the arrival of two single shells, one coxwain's gig and two four-oareds, which will complete the nine boats ordered from a builder at San Diego.

Rifle Practice.

The shooting section of Turnverein Germania will hold its monthly medal shoot today at Schuetzen Park. The weather is good for rifle shooting these days and as the regulation deer hunters have not started for the mountains as yet the usual old stand-bys will be out.

INVINCIBLE IS RANDOLPH.

LOOLOO TWIRLER GIVES FRESNO THREE HITS.

It Is Almost a Whitewash, When a Hit, a Walk and Another Safe One Brings in the Raisin Pickers' Only Run—Dillon's Bunch Play Errorless Game.

[BY THE ASSOCIATED PRESS—P.M.]

FRESNO (Cal.) Aug. 3.—Randolph was invincible today, while Wolters was rapped freely all through the game. The Los Angeles twirler for the first six innings did not allow a hit. A hit, a walk and a second hit gave Fresno its lone run in the seventh. The score:

LOS ANGELES.

	A.	B.	R.	B.H.	S.B.	P.O.	A.	E.
Bernard, cf	2	3	1	2	3	0	0	
Gochnauer, ss	2	0	1	1	4	3	0	
Cravath, rf	3	1	3	1	0	0	0	
Dillon, 1b	5	1	2	0	11	0	0	
Toman, 2b	4	2	0	0	3	3	0	
Ellis, lf	3	0	0	0	0	0	0	
McClellan, 3b	3	0	1	0	0	1	0	
Mangerina, c	4	0	2	0	6	1	0	
Randolph, p	4	1	1	0	0	2	0	
Totals	32	8	11	4	27	10	0	

FRESNO.

	A.	B.	R.	B.H.	S.B.	P.O.	A.	E.
Doyle, cf	3	0	1	1	0	0	0	
Casey, 2b	3	0	0	0	2	2	1	
McLaughlin, lf	4	1	0	0	2	1	0	
Eagan, ss	2	0	0	0	2	3	0	
Delmas, 3b	4	0	0	0	1	1	0	
Dashwood, c	2	0	1	0	7	5	1	
Cartwright, 1b	3	0	0	0	15	0	0	
Hogan, rf	3	0	0	0	0	0	0	
Wolters, p	2	0	0	0	0	4	0	
Totals	27	1	2	1	27	17	2	

SCORE BY INNINGS.

	1	2	3	4	5	6	7	8	9	
Los Angeles	1	0	2	0	1	1	0	0	2	—8
Base hits	1	0	2	0	1	2	1	0	4	—11
Fresno	0	0	0	0	0	0	1	0	0	—1
Base hits	0	0	0	0	0	0	2	1	0	—3

SUMMARY.

Sacrifice hits—Gochnauer (2.) Cravath, Ellis (2.) Mangerina, Casey.
Three-base hit—Cravath.
Bases on balls—Off Randolph, 3; off Wolters, 3.
Struck out—By Randolph, 4; by Wolters, 4.
Left on bases—Los Angeles, 10; Fresno, 4.
Double plays—Mangerina to to Gochnauer, Toman to Dillon.
First base on errors—Los Angeles.
Hit by pitcher—Dashwood.
Time of game—1 hr. 55 min.
Umpires—Burleigh and Dunleavy.

CALIFF WINS GAME.

PITCHED GOOD BALL.

[BY THE ASSOCIATED PRESS—P.M.]

OAKLAND, Aug. 3.—Bunched hitting in the first, second and and fifth innings, and Califf's first fine work in the box won the game for Portland today. Only once was San Francisco able to bunch hits on Califf, which resulted in two runs in the eighth inning. Score:

PORTLAND.

	A.	B.	R.	B.H.	S.B.	P.O.	A.	E.
McHale, cf	5	1	1	0	1	0	0	
Sweeney, ss	4	0	0	0	2	2	0	
Mitchell, lf	4	1	1	0	2	0	0	
McCreedie, rf	4	0	2	0	1	0	0	
Smith, 3b	4	0	1	1	0	2	1	
Moore, 2b	4	1	1	0	3	2	0	
McLean, c	4	1	2	0	5	2	0	
Lister, 1b	4	1	2	0	12	0	0	
Califf, p	2	0	0	0	0	4	0	
Totals	36	4	11	1	27	12	2	

SAN FRANCISCO.

	A.	B.	R.	B.H.	S.B.	P.O.	A.	E.
Spencer, cf	4	1	0	0	3	0	0	
Wheeler, ss	4	0	0	0	0	2	0	
Mohler, 2b	3	0	1	0	3	4	0	
Hildebrand, lf	3	0	1	0	2	0	0	
Williams, 1b	4	0	0	0	12	0	0	
Irwin, 3b	4	0	1	1	1	5	0	
Seaus, rf	4	0	1	0	2	0	0	
Spies, c	3	1	1	0	6	1	0	
O'Brien, p	2	0	0	0	0	3	1	
Totals	32	2	5	0	27	17	1	

SCORE BY INNINGS.

	1	2	3	4	5	6	7	8	9	
Portland	1	2	0	0	1	0	0	0	1	—5
Base hits	2	2	1	0	2	1	0	1	1	—11
San Francisco	0	0	0	0	0	0	0	2	0	—2
Base hits	0	0	0	0	1	0	1	2	1	—5

SUMMARY.

Balk—O'Brien.
Three-base hits—Mitchell, McCreedie.
Two-base hit—McLean.
Sacrifice hits—Sweeney, Califf.
Bases on balls—Off Califf, 2.
Struck out—By O'Brien, 3; by Califf, 2.
Hit by pitcher—Spies.
Double play—Sweeney to Moore to Lister.
Time of game—1 hr. 45 min.
Umpires—Perrine and Hodgson.

AMERICAN LEAGUE.

NINTH-INNING FINISH.

[BY THE ASSOCIATED PRESS—P.M.]

DETROIT, Aug. 3.—Up to the ninth Orth held Detroit to two scratch hits. Then Payne's single and an error put a man at third and Warner, while batting for Schmidt, tied the score with a hit. McIntyre's triple and Payne's single won in the tenth. Coughlin's playing was the fielding feature. Score:

Detroit, 3; hits, 6; errors, 4.
New York, 2; hits, 8; errors, 2.
Batteries—Donovan, Schmidt and Warner; Orth and Kleinow.

BUNCHED SAFETIES.

[BY THE ASSOCIATED PRESS—P.M.]

CLEVELAND, Aug. 3.—Philadelphia bunched hits and bases on balls with Cleveland's errors in the ninth and scored five runs, winning the game by a score of 10 to 7. Both teams fielded poorly. With perfect support not a run would have been made. Score:

Cleveland, 7; hits, 8; errors, 5.
Philadelphia, 10; hits, 9; errors, 4.
Batteries—Rhoades and Buelow; Plank, Powers and Schreck.

ONE RUN, TEN INNINGS.

[BY THE ASSOCIATED PRESS—P.M.]

ST. LOUIS, Aug. 3.—Hughes's home run into the center-field bleachers in the tenth inning scored the only run of the game, Washington winning 1 to 0. Score:

St. Louis, 0; hits, 6; errors, 4.
Washington, 1; hits, 8; errors, 1.
Batteries—Glade and O'Conners; Hughes and Wakefield.

BOSTON WHITEWASHED.

[BY THE ASSOCIATED PRESS—P.M.]

CHICAGO, Aug. 3.—Opportune hitting gave Chicago a victory over Boston today, 4 to 0. The invincibility of Pitcher Walsh, coupled with the fielding of Jones and Davis, held the visitors to one hit. Score:

Chicago, 4; hits, 7; errors, 1.
Boston, 0; hits, 1; errors, 1.
Batteries—Walsh and Sullivan; Harris and Armbruster.

NATIONAL LEAGUE.

TWO PLAYERS BENCHED.

[BY THE ASSOCIATED PRESS—P.M.]

NEW YORK, Aug. 3.—The New Yorks made another of their ninth-inning finishes today, defeating St. Louis by 2 to 1. Burch and Hoelsketter of the visitors were put off the field for disputing the rulings of Umpire Klem. Score:

St. Louis, 1; hits, 6; errors, 2.
New York, 2; hits, 6; errors, 3.
Batteries—Thompson and Marshal; Ames and Bowerman.
Umpire—Klem.

CHICAGO WINS BOTH.

[BY THE ASSOCIATED PRESS—P.M.]

PHILADELPHIA, Aug. 3.—Chicago took two games from Philadelphia today. The only run scored in the first was made by the visitors on McGee's muff of a fly ball. The second contest was won by hard hitting. Score:

First game:
Chicago, 1; hits, 9; errors, 0.
Philadelphia, 0; hits, 6; errors, 3.
Batteries—Brown and Kling; Lush and Donovan.
Umpires—Carpenter and Conway.
Second game:
Chicago, 7; hits, 13; errors, 1.
Philadelphia, 0; hits, 7; errors, 2.
Batteries—Reublbach and Kling; Duggleby, Roy and Donovan.
Umpires—Conway and Carpenter.

BATTING RALLY.

[BY THE ASSOCIATED PRESS—P.M.]

BROOKLYN, Aug. 3.—In a splendid batting rally in the ninth inning, Brooklyn scored two runs and defeated Pittsburgh 2 to 1. Lynch and Scanlon both pitched an excellent game. Score:

Pittsburgh, 1; hits, 5; errors, 2.
Brooklyn, 2; hits, 6; errors, 0.
Batteries—Lynch and Gibson; Scanlon and Bergen.
Umpire—Johnston.

TWO HITS WIN GAME.

[BY THE ASSOCIATED PRESS—P.M.]

BOSTON, Aug. 3.—Wicker allowed the home team only two hits today, but these included Brain's single and Bate's home run, both in the same inning. Score:

Boston, 2; hits, 2; errors, 2.
Cincinnati, 1; hits, 7; errors, 0.
Batteries—Lindaman and Needham; Wicker and Livingston.
Umpire—Emslie.

Ball Player Dies at First.

CHICAGO, Aug. 3.—Having become overheated while playing baseball yesterday, Charles Arnold, a colored comedian, 34 years old, dropped dead. Arnold was the last man to go to bat in the ninth inning, and at the first ball pitched he struck it and ran toward first base. The ball rolled at the feet of the first baseman, and as the tired runner approached the base the umpire declared him "out." Arnold placed one foot on the first base, and then dropped dead.

BUY VESTS NOW

The Name Lowman on Men's Toggery is as Good as 18 K on Gold

Lowman begins another of those famous vest sales this morning. Our entire stock, including a recent gigantic purchase from one of New York's most noted vest makers, involved in this startling cut price sale.

$1.15 For your choice of any white or fancy colored, double or single breasted vest in the stock--worth $1.50, $2.00 and $2.50 None reserved. Hundreds to choose from. All sizes.

$2.15 Gives you a chance to pick from the swellest $3, $4 and $5 vests we have ever shown. White and fancy --double or single breasted. Some full dress white vests included.

Not one cheap, shoddy vest offered in this sale—all are high-grade garments made for particular men. Money back if you're not satisfied.

STORE OPEN FROM 7.30 A. M. TO 11 P. M., SATURDAYS

Bowman & Co.

131 SO. SPRING ST.

Big Waist Values at

MACHIN'S

Imported white brocade madras, tailor made shirt waists, shirt sleeves and link cuffs. Also tucked cuffs.

For $1.50

Regular price $3.50.

$3.50 shirt waists of lace and insertion, open back and short sleeves

For $2.00

The best value that $3.50 ever bought. You'll do well to see these.

Also belts—wash—2 for 25c. Gilt buckles 25c each, and 50c. Neckwear high grade, 3 for 50c and 3 for $1.00.

Machin Shirt Co.

MAKERS OF HIGH GRADE SHIRTS

124 South Spring Street

$5

Jessica Ties

The charming new models that have won so much favor. They are the neatest, prettiest of the season's novelties. In patent and gun metal kid. Innes quality, $5.

All sizes.

Innes Shoe Co.

258 S. Broadway 231 W. Third

Your money's worth in Orange Brand Hay. Safest, richest, purest, most economical hay on the market. Increase your horse's strength by feeding the richest hay. Telephone NOW.

NICHOLLS-HAMMELL CO.
1128-40 San Pedro Street
Phones—Broadway 4401. Home 969.

The Largest Desk House on the Coast

R. D. BRONSON DESK CO.

542 So. Spring st.

Conradi Company Jewelers 203-225 South Spring

Marvel Millinery

Exclusive designs in women's Hats

241-243 So. Bdway.

Automobiles.

Franklin
Motor Cars
(4-cylinder air-cooled.)
R. C. HAMLIN
Agent for Southern California
Home 24402: South 909 1806 S. Main St.

Cadillac Motor Cars
AGENT
Lee Motor Car Co.
1218-20 So. Main

Reo Motor Cars
LEON T. SHETTLER
633 So. Grand Ave.
Sunset Ex. 633. Home Ex. 167

WINTON
Model K Awaits your convenience for demonstration
SUCCESS AUTOMOBILE CO.
420-422 So. Hill St.
Phones. Home 4659, Main 2075

Jackson Automobiles
Can deliver immediately 24 H.P. 5 lamps $1250.00. Shaft drive $1450.00. 45 H. P. 4 cylinders $2650.00.
A. W. Gump Auto Co.
1118-1120 S. Main St.

WHITE and OLDS
The two most popular automobiles on the coast. See them both at
White Garage
712 South Broadway
Both Phones Ex. 790

PREMIER
24 H. P.—$2250.00
5 Passenger Touring Car
W. COSBY 1042 SO. MAIN STREET

WAYNE
Touring Cars and Runabouts
16 to 60 horse-power, $900 to $3650
E. Jr. BENNETT AUTOMOBILE COMPANY.
General Agents 1203-05 So. Main.

POPE-TOLEDO
PACKARD
THOMAS
STEVENS-DURYEA
BUICK
Western Motor Car Company
415 SouthHill Street.

The **"Maxwell"**
"Perfect, Simple and Simply Perfect."
J. W. WILLCOX & SON,
So. California Distributing Agents.
Phone Broadway 4089. Home 5667.

Mitchell MOTOR CARS
4 models; 9 to 28 h. p. $850 to $1950. All vertical engines under hood.
All sliding gears—three speeds.
380-386 LOS ANGELES ST.

Model One **RAMBLER** $1350
18 H.P. Every equipment. Carries five people
W. K. Cowan 832 South Broadway Los Angeles, Cal.

DOLSON
THE CUP WINNER
Can make immediate deliveries.
Dolson Motor Car Company
711 South Spring Street

Dean's
Famous freckle salve removes tan and freckles, and also acts as a preventative. There are imitations. See
DEAN at 314 South Spring Street, OFF DRUG CO., formerly Sale and Son.

Out of Town Customers
Order your Wines and Liquors BY MAIL
OLD PLANTATION DISTILLING CO
108 S. Broadway. Los Angeles Ca

Legal.

NOTICE OF SALE OF SEWERAGE BONDS.

Notice is hereby given that bids for the purchase of Seventy-five Thousand Dollars ($75,000.00) of bonds of the City of Douglas, Arizona, will be received at the office of the City Clerk of said City up to midnight of September 15th, 1906.

Said bonds are in the sum of One Thousand Dollars, each bearing interest at the rate of 5 per cent. per annum from August 15th, 1906, payable semi-annually on the 15th days of August and February, numbered from 1 to 75 inclusive, and are payable as follows: beginning with the 15th of August, 1912, and annually thereafter, three of said bonds shall become due and payable, according to their serial number, until all of said bonds are due and paid. A certified check for 5 per cent. of the bid must accompany all proposals, made payable to T. A. Daley, City Clerk, and no bid for less than par and accrued interest will be considered.

Place and payment to be at option of the purchaser.

The bids will be opened on the 16th day of September, 1906, at 8:00 p. m. by the Common Council of said City, and the Council reserves the right to reject any and all bids.

Full particulars bearing on said bonds may be had by application to the City Clerk.

By order of the Common Council of the City of Douglas.

T. A. DALEY,
City Clerk.

[Seal]
Douglas, Arizona, July 31st, 1906.

SEALED PROPOSALS WILL BE RECEIVED at the office of Treasurer Pacific Branch, N. H. D. V. S., Soldiers' Home, Los Angeles County, Cal., until 12 o'clock, m., September 3, 1906, and then opened, for furnishing and placing on foundation one air compressor, in accordance with instructions and specifications, copies of which, with blank proposals and other information, may be had upon application to

THE TIMES-MIRROR COMPANY
H. G. OTIS....President and General Manager.
HARRY CHANDLER.....Vice-President and Assistant General Manager.
MARIAN OTIS-CHANDLER..Secretary. ALBERT McFARLAND...Treasurer.
PUBLISHERS OF

Los Angeles Daily Times

Daily, Weekly, Sunday and Weekly Magazine | Vol. 50, No. 62 | Founded Dec. 4, 1881 Twenty-fifth Year

EVERY MORNING IN THE YEAR

NEWS SERVICE:—Full reports of the Associated Press, covering the globe; from 850 to 25,000 words transmitted daily over more than 20,000 miles of leased wire.
TERMS:—Daily and Sunday, including Magazine Section, 75 cents a month, or $9.00 a year; Daily, without Sunday, $7.50 a year; Sunday, $2.50; Magazine only, $2.50; Weekly, $1.50.
TELEPHONES:—Counting-room, Subscription Department, Editorial Rooms, City Editor and Local News Room, Sunset Press 1; Home, ask for THE TIMES.
AGENTS:—Eastern Agents: Williams & Lawrence, Tribune Building, New York; 1224 Marquette Building, Chicago; Washington Bureau, 46 Post Building, telephone 2247 Main, where the latest copies of The Times may be consulted. San Francisco office, Midway Building, Market street, between Third and Fourth.—Arthur L. Fish, Representative.
SWORN CIRCULATION:—Daily net average for 1896, 18,191; for 1897, 19,258; for 1898, 26,131; for 1899, 23,731; for 1900, 29,738; for 1901, 28,448; for 1902, 30,930; for 1903, 30,340; for 1904, 37,702 copies; for 1905, 43,150. Sworn daily average for every day of the first six months of 1906, 51,594 copies; Sunday average for same period, 71,520 copies.

Yesterday's Regular Edition 45,300

THE TIMES has a larger regular bona-fide circulation than any local rival. It circulates widely among the intelligent, industrious, substantial, forehanded classes. The greatest volume of business advertising, the finest display, the best classifications, the largest results to advertisers.

Offices: Times Building, First and Broadway

Entered at the Los Angeles Postoffice for transmission as mail matter of the second class.

PART II: EDITORIAL, LOCAL AND BUSINESS SECTION

Pen Points

In the language of a sailorman, Walking Delegate Craig was hit somewheres amidships.

Now maybe there will be a resumption of that lumber traffic at San Pedro and things will perk up a bit.

Evidently the parties who had the votes along shore put Boss Craig on a plank and made him walk it.

Apparently the situation as it is and the way M. Stolypin had it put up in the bulletins are a few laps short on striking a balance.

Lewis Mann, the clothespin king, began business on a capital of $400 and is now a multi-millionaire. He always stuck to one line.

They can usually tell where a policeman is to be found in any of those Russian cities by the heap of stones piled up around him.

The people of San Pedro have now started in to so arrange matters that they won't have to free that free harbor every other year or so.

After all, it seems that Maxim Gorky knew the situation when he said that "the black, blood-soaked wings of death will flutter over Russia."

From a nautical point of view, at least, the divine-right-of-kings theory needs to be taken in for the purpose of having its barnacles scrubbed off.

The establishment by the bureaucracy of a military dictatorship in Russia will probably be just the thing, provided someone will furnish the military.

And, while we are thinking of the matter, it may be remarked that the man who has the job of suppressing the newspapers in Russia has no easy thing of it, either.

Judging by the efforts they are making to get hold of the artillery, the Russian revolutionists evidently believe that God will be on the side that has the most guns.

A supreme effort will be made to save the one Democratic Congressman in the Pennsylvania delegation, and it may perhaps be done if no fight is made against him.

Now that Sam Gompers has come right out and said who should be elected to Congress and who should be defeated, the campaign ought to settle down to a dead calm and await results.

The English papers say that Bryan's speech to the Interparliamentary Union in London was "remarkable for its resonant platitudes rather than for its depth." He's the same old Willie.

The Czar still insists that Russia shall be governed by bureaus. But it will be more difficult to do so now since most of the money that used to be in the drawers has been stolen by the grand dukes.

The hat is being passed all over the country to elect members of Congress. Charity is making a great many calls on the average purse these days, but perhaps one more will not make much difference.

A tabulated statement of the dispatches, at a late hour this morning, gives the impression that while the Finns do not seem to be taking water the Poles are not standing up quite as well as was expected.

Mr. Bryan is now asked to also put Tom Taggart out of the Democratic party. But it must not be forgotten that if Mr. Bryan keeps up that stunt there won't be enough Democrats left to tender him a nomination.

"Uncle Joe" Cannon's boom continues to rip along at a great rate. He was recently placed on the black list of the American Federation of Labor; and other things are happening almost every day to boost him forward in the race.

Kipling's latest poem, which is really a political screed on the Transvaal situation, begins with the line: "Back to the ancient bitterness." What he really should have said is "Back to the mines," for it is over the mines that all the trouble came about.

One of the most rapidly growing cities on the Western Hemisphere is Buenos Ayres, which shows an increase in population of 74,762 during the past fourteen months. Buenos Ayres is perhaps the closest second to Los Angeles along the whole line.

One strange thing about the trouble over there in Muscovy at this stage of the game is the fact that the students of the universities no longer appear in the riot lists. We shall probably hear no more from them until it is time for them to return to school and resume their studies.

The "machine" seems to be a having a great deal of trouble in the Seventy-fifth Assembly District with a strong-headed young fellow named Ford who persists in being a candidate without the machine's consent. Ford is possessed with the crazy idea that because he is a native-born Californian, a graduate of the State University and a respectable person generally who hasn't put himself up for sale that he has certain inalienable rights as an American citizen. The impudence of him!

BRAVO, SAN PEDRO!

San Pedro appears to have "found herself" at last. Her business men and independent workingmen stood together yesterday at the polls and smashed the totem ticket to flinders in the election of Freeholders. Boss Craig, Grand Boojum of the boycotters, proved to be nothing but a sawdust-stuffed bogeyman when the decent, sensible citizens of San Pedro made up their minds to tackle him and find out what meat he fed upon to make him so great.

The emphatic defeat of Craig and his ticket should be the beginning of the end of totemite tyranny in the harbor town. It should be the promise and guarantee of that industrial freedom without which no community can achieve solid prosperity.

It was easy to overthrow the insolent lawsmiths and all his following of fools and bullies; so easy that the citizens of San Pedro doubtless are wondering why they did not do it long ago—why they ever were afraid of the windy boss and his men in buckram. It is easy for any city to free itself from the domination of perverted labor-unionism when decent citizens act together and decree that the walking delegate and the boycotter shall get out of the path of progress and quit interfering with the right of workingmen to work.

San Pedro has given an object lesson to other Pacific Coast cities that is worthy of their prayerful consideration. She has declared her independence of labor union bosses, and if she stands fast by what she has done she can bring back her lost commerce, restore her moribund business to life and activity, and realize her dreams of growth and a glorious future as the warden of the water-gate of the Imperial Southwest.

THE TURNED BAYONETS.

Students and close observers of Russian affairs have argued all along that the great menace which the autocracy had to fear was an awakened peasantry. It was felt that as long as the "man with the hoe" could be kept under restraint in his fields, the Czar's government would last indefinitely. And the way to keep the peasant under restraint was easy enough. It was to hurl the army down upon him whenever he showed signs of becoming restless. That a lot of unarmed farmers could not stand long against guns and bayonets was clear enough to anybody.

The whole theory of perpetuating the autocracy has, therefore, been based on the loyalty of the military. The soldiers and sailors of the empire were counted on to stand by the throne against every threat and in every emergency. They were expected to obey orders when given to them by their superiors, as is the habit of soldiers the world over. Especially has it been relied upon that the Cossacks, who are soldiers by profession and who have no other trade or calling, would carry out whatever commands they received.

Beyond a doubt this is the theory upon which the reactionaries, who appear to have the ear of the Emperor, have proceeded. It is doubtless the argument which influenced the judgment of the Czar. And when the loyalty of the army and navy was suddenly questioned, the Douma was dissolved to make a test. If the government could not depend on its military forces, the sooner the fact was known the better.

That at least a very considerable portion of the Czar's military establishment is disloyal must be plain now to him and to all the world. Regiment after regiment has mutinied, and one ship after another has hoisted the red flag of rebellion. How long that portion of the troops that still stand by the eagles of the empire will continue to do so is problematical.

The day when a discontented peasantry would have risen up and destroyed the rule of autocracies might have come in time, but that day would not be soon if the army stood firm in its allegiance to the throne. But a mutinous soldiery is something to be feared, not a generation from now, but today. If the Czar cannot hold the loyalty of his troops, his house will fall as though it were made of cards. It is not a question of right or wrong that the world has now to consider in viewing the situation in Russia, but how many of the bayonets that stood in the Czar's defense shall be turned against him.

THE MAYOR.

It requires no prophet to predict that Mayor McAleer will be a thousand times happier in the business career to which he has committed himself than he could be in the continued pursuit of the will-o'-the-wisp of political fortune.

Although he has not yet made an official proclamation of his intentions it is known that he proposes to devote himself hereafter to the upbuilding of his considerable industrial enterprise and is preparing to retire from office at the end of his present term without seeking another nomination.

The Mayor is an excellent maker of boilers and builders of smoke-stacks. He has made a success at that trade. He has the know-how. He will prosper. And he will go out of office with the good will of his fellow citizens generally. While he has not made many new friends in the Mayor's chair, he has made few bitter enemies.

It has been, and is recognized, that the Mayor is a good fellow with honest purposes, but withal possessed of confused notions of the duties and responsibilities of his position and hardly appreciating the weakness of giving overmuch consideration to the supposed claims of personal and political friends, shoulder-patters and dependents. While he has stood against one combination of pernicious influences, he has been beguiled by others wearing the cloak of friendliness. The Mayor has sometimes imagined himself a Stoic, but he has never come within a thousand miles of the part.

The people of Los Angeles will give him a hearty hand in the development of the factory that he now has under way. They will wish him good fortune. The few dissenting voices heard at this hour come from those on whose pet and particular corns His Honor has ruthlessly stepped in the performance of his functions as he saw fit. These unmannerly expressions of distress and ill humor from noodles who think the "recall," the City Hall, the business of newspapering and about everything else should be exploited for their personal and financial benefit, are uttered at this time with very poor grace.

The elimination of Mayor McAleer as a probable candidate to succeed himself simplifies somewhat the municipal situation. It should now be possible for the public-spirited leaders of both the Republican and Democratic parties to unite with the sincere promoters of independent movements upon a candidate for Mayor, who, free from partisan machine alliances, may be best fitted to give the city the best service, and may best lead an overpowering phalanx of patriotic and high-minded voters against the common enemy—the combined agitators of unrest, disorder, lawlessness and economic damphoolishness.

LIBRARY ROOF GARDENS.

It was brought out at the recent conference of the American Library Association, held at Narragansett Pier, that Los Angeles has really the only library roof garden in the United States. In another year roof gardens in connection with public libraries will be common enough, for in this, as in many things, Los Angeles has proved a trail blazer for the rest of our common country.

The library roof garden was certainly a happy thought on the part of whoever conceived it. There is no one who likes and needs pleasant environment quite so much as your book reader. To the lover of books, the cool light of day, the touch of the cool breeze, the quiet of places uplifted from the noise and hurly-burly, the rush and roar of the town, all come as Godsends. And it is a delight to be able to state that nowhere can these pleasures be obtained so easily as in Los Angeles.

Now that our public library has been removed from the old, dark and stuffy quarters which it so long occupied in the City Hall building, it is not to be wondered at that the average number of daily visitors has increased until it has reached thirty-five hundred. It is surely worth while for the municipality to support a public library when so many people visit it every day in the year.

PLAYHOUSES AND PLAYERS.

The semi-annual Mary Van Buren announcement is ready for plucking, but on the present occasion it seems that there is really a chance for the actress to materialize.

Mr. Morosco has engaged Miss Van Buren to temporarily supplant Blanche Hall, with a possible hope of remaining for several months.

She will make her first appearance in about three weeks, re-entering the field of her old triumphs in a hit of those days—"Mme. Sans Gene."

She will start from New York, where she is at present, in a week or ten days. She will come West alone.

She has had unusual triumphs in New York during the past season, and especially the latter half of it. She is now a figure of really national reputation.

Kolb and Dill will play their last date here tomorrow night.

They propose to stay only three weeks in San Francisco, and after that will go out upon the Stair circuit, using as a principal offering a new play of Mr. Kolb's own construction, "Up and Down." The piece is a melange of comedy and music, constructed to admit of pretty choral numbers and the regulation bracers of Teutonic farce.

Not all the present company will go to San Francisco, in fact, only three principals—Kolb, Dill and Dillon—are to be included in the traveling list.

Frank Blair and George L. Towle, respectively stage and musical director of the Hotchkiss, are to remain here. Mr. Blair will make arrangements for another company some time during next week.

Too Brave.

"The bravery of young men," said Rear-Admiral Buhler at Atlantic City, "is a fact that I shall never cease to marvel over. Did you ever hear of a hope too forlorn, a risk too overwhelming, for the young men of the armies and navies of the world to undertake?

"If only the young men's wisdom equaled their bravery! But that is impossible. Sometimes I think boys have so much bravery that there is no room in them for anything else.

"I used to know a boy who was brave enough, but reckless, careless, extravagant. He accumulated a great quantity of debts.

"His father gave him a talking to one day.

"'Suppose,' he said, 'that I should be taken away suddenly, what would become of you?'

"'I'd stay here,' the boy answered, smiling. 'The question is, what would become of you?'"—[Chicago Journal.

DREDGED OUT AT LAST.

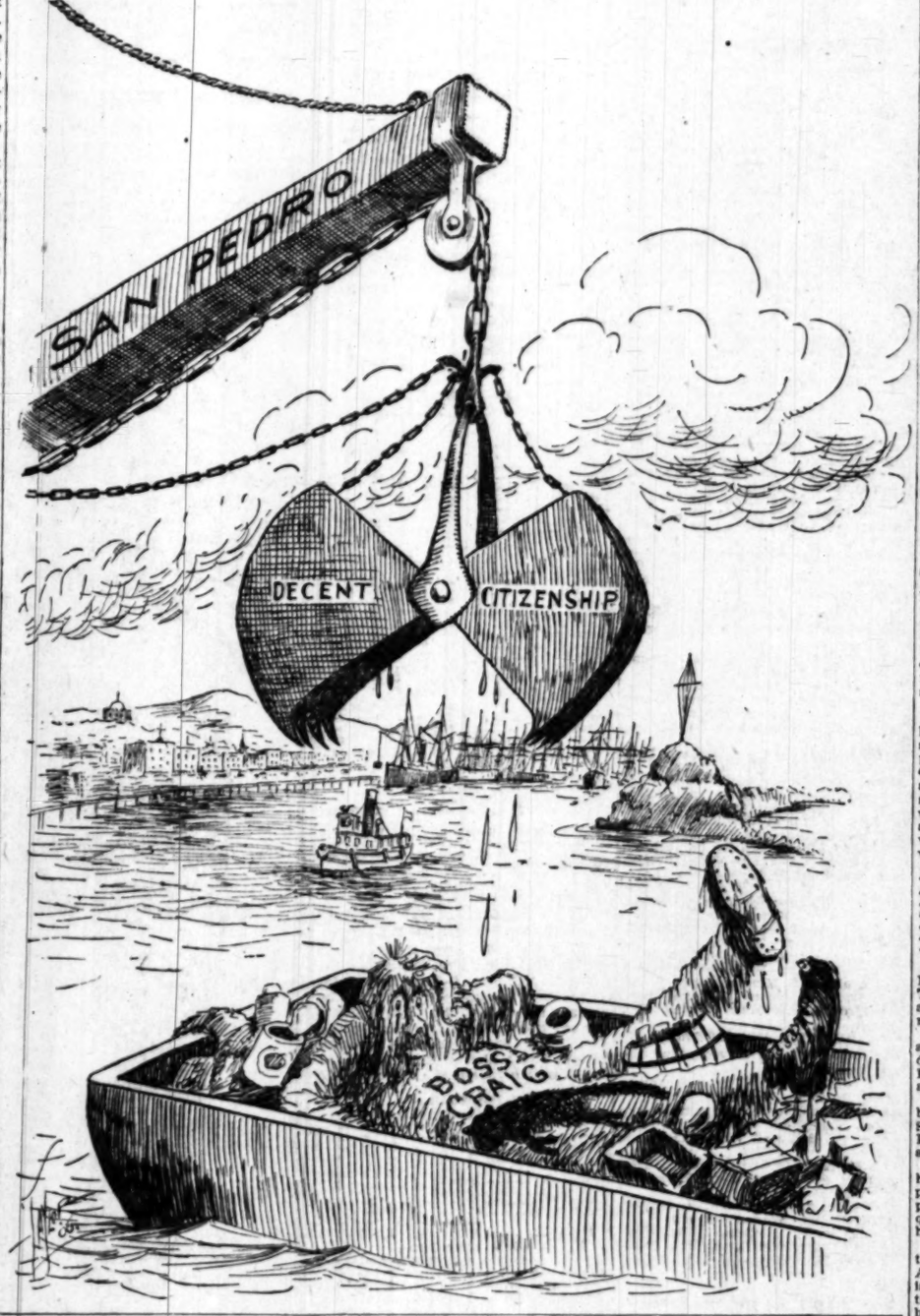

THE INNOCENT BYSTANDER.

The Patchwork Child.

When anybody sees me, they
Look so su'prised, an' nen they say
"She's got her Uncle Henry's hair."
An' other folks, they say they see
Gran'mama's nose has growed on me,
Or "That's her pa's ears, I declare!"

My eyes are mama's; an' my teeth—
The ones that's crooked underneath—
They always say are Uncle Joe's;
An' once when I was wadin,' why
Somebody had to see that I
Have got my gran'pa's very toes!

They say my chin's from Aunt Louise,
An' gran'ma, every time she sees
My hands, will say: "Well, bless
her heart!
She's got my sister Emma's hands,"
And says that's how she understands
My fingers all keeps held apart.

An' so that's how it is with me—
Why, Uncle Henry, one time he
Said: "Now, just listen to her
voice,"
An' said that every time he heard
Me sing a song or speak a word
He thought it was his Cousin Joyce.

It worries me to be so mixed;
I wish that I could get things fixed
So that myself belonged to me.
It's always one of papa's jokes
That I am lots of other folks—
He thinks it's funny as can be.

But sometimes, nights, I almost cry
Because somebody's found that I
Am like somebody else, an' nen
I feel so bad, an' almost bawf
For fear that some day they will all
Get mad, an' want themselves
again!

Consistent.

"Why have you sent all the furniture to the second-hand man, and replaced it with this new stuff?" asks the fond husband.

"Why, George," replied the trusting wife, "we have joined church, haven't we?"

"Yes, but I don't see what that has to do with it."

"I thought it was only appropriate that we should have nothing but mission furniture under the circumstances."

Another Crusade.

"I tell you," says the caller, "the reformers may be laughed at, but their work in the insurance field, and the foodstuffs affair, and in other lines has been splendid."

"Yes," sighs the host, "and next thing they ought to take up is the brutality of the manufacture of popular songs."

Even as he speaks the young lady next door begins to warble the latest hit, "Although Your Hand is Moist, I Love to Squeeze It."

WILBUR D. NESBIT.
[Copyright, 1906, by W. D. Nesbit.]

Famous Poor Spellers.

Nowadays, if a man whose name was Brown should spell it Broun, Broon, Browen, or Brun, he would no doubt get into a variety of complicated troubles. Such a diversity of orthography does not seem to have annoyed the English poet Shakespeare, however, for his name appears with five different spellings, two of which are in his own handwriting.

In the register in the church at Stratford the name of the greatest English dramatist is written Shakspeare. It appears as Shakspeare in the body of his will, but this same will is indorsed, "Mr. Shackspere's Will." The poet himself wrote his name Shakspere and Shakspeare, and now it is spelled Shakespeare.

Sir Walter Raleigh had numerous ways of spelling his name. It appears at different times and places as Rawley, Raleigh, Raleigh, Rawleigh and Rawleley.

There is Ben Jonson's signature in which an "h" appears.

Dryden often spelled his name with an "L"

HUMOR OF THE WORLD.

FROM ENGLAND.

London is chuckling at present over a really good "bridge story, which Charles Hawtrey is telling in "The Man From Blankneys." Here it is:

A family which is passionately devoted to bridge is plunged into mourning by the loss of the father. A discussion arises as to whether the deceased would have chosen to be buried or cremated. The decision is left to the eldest son, who, looking at his mother, says, "I leave it to you," to which the lady replies, "I make it spades."

Mother (to Bobby who doesn't want to go to bed:) "But, dear, remember that the little chickens go to bed early."

Bobby: Yes, but the old hen goes with them.—[Ally Sloper.

A late judge whose personal appearance was as unprepossessing as his legal knowledge was profound and his intellect keen, interrupted a female witness. "Humbugged you, good woman! What do you mean by that?" said he sternly.

"Well, my lord," replied the woman, "I don't know how to explain it exactly, but if a girl called your worship a handsome man, she would be humbugging you."—[Tit-Bits.

Mr. Monk: What are you so miserable about, old chap?

The Giraffe: My best girl pinned a rose in my buttonhole and I'm so high up I can't smell it.—[Ally Sloper.

She: He is an awfully clever man, I think; he seems to know everything.

He: Yes, that's where George's cleverness comes in!

She: Why, what do you mean?

He: He seems to know everything.—[Tit-Bits.

Farmer Hayseed: My wife's learning the piano! My daughter's learning the violin! and my son's learning the banjo!

Mr. Buler: And you are learning nothing?"

F. H.: Oh, yes, I'm learning to bear it!—[Answers.

Something went wrong in a north-country manufactory last week, and the explosion which followed was so violent that hundreds of men were thrown out of employment.—[Tatler.

WHAT'S SAID IN SAN FRANCISCO.

[SPECIAL CORRESPONDENCE OF THE TIMES.]

SAN FRANCISCO, Aug. 3.—Just as we were getting along so nicely and becoming used to the deadly overhead trolley, which by the way, has not killed any one for some time, the men employed on track construction ask for more pay and in three different languages insist on a recognition of their demands. Unless something is done to insure permanent peace between the United Railways and the employés, the citizens who live at a distance from Fillmore street will always be in dread of walking for their health. The company now has a splendid uniform system with switches everywhere and the day of the underground conduit must have passed unnoticed.

The Supervisors ought not to feel hurt because the Merchants' Association did not invite them to the dinner the other night. The price of "vittles" is high now and the fewer the guests the smaller the bill. Besides it was the semi-annual feast and if the disgruntled officials will consult the precedents they will find that never in the history of the association has it been financially able to have the eighteen Supervisors dine with it more than once a year. The city fathers will be welcome when the glad Christmastide comes again.

Our $7,000,000 City Hall has not been officially condemned. For quite a while past it has been condemned by the popular voice but the taxpayers always stubbornly thought that it was good enough for the taxeaters to do business in. It never was a thing of beauty or a joy forever but it kept out the wind and the rain and it was a splendid home for a small army of professional jurymen who used to say that the accommodations were superior to many of the cheaper hotels. The foundations and the first story are as good as ever, but the official flat has not gone forth and in the future we may have a playground where once important matters of state were decided.

The accusation that two well-known Supervisors drank up the missing nine wagonloads of whisky is strenuously denied by themselves and by their friends. As a convincing argument that they are innocent of the foul charge it is urged that whisky is only an incidental beverage with them and that steam beer is their steady choice. Another cruel slander is that one of them after a few months in office owned and rented a valuable house to Chinese gamblers, whereas previous to his being officially at the public crib he was driving a delivery wagon at a small wage. It appears that he already had a lease on the house and that the agent rented it to Chinese without his knowledge.

When officials have dreams they ought to confide them to their closest friends and not to the public press. A case in point is our worthy esteemed and learned City Attorney. He has a dream about getting a million dollars revenue for the city for the right to run under the sidewalks. He urges the passage of a law, regardless as to how it will execute it. Chicago has a law, but it is poorly executed.

The community gave a sigh of relief when it was definitely known that the Relief Commission had voluntarily relieved itself of further worry. Practical charity is essentially a good thing, but when it is weighted down by a $18,000 a year bureau it becomes a delusion and a snare. The three commissioners were able sincere and energetic men, but the system under which they worked was repugnant to the popular mind. The five promising citizens who now serve without pay inspire much more confidence in every one who is vitally interested in the proper expenditure of the relief millions.

The indignant residents and property owners who are opposing the invasion of the Japanese in certain sections of the city are making a gallant but losing fight. In this city as well as in every other city in the country those who pay the highest rents can get the premises, irrespective of popular prejudices. A colony of negroes has invaded the most aristocratic section of New York City and no legal process seems available to prevent them from living where they choose. In this city it is the same old story over again. Forty years ago the Chinese took possession of the swamp section of the town.

Capt. Kilian, gallant and courteous, has at last been rewarded for his long and some work on behalf of the poor. His period of martyrdom in the Police Court charged with pinching a lady's arm for getting in the relief line when she should have crowded up to the window, unmindful of the line, was but a preliminary to his being presented with a beautiful watch by those who worked under him.

PROMINENT PERSONS.

Prince Khilkoff, formerly Minister of Railroads in Russia and builder of the Trans-Siberian road, intends to make a tour of inspection of American railroads.

Joseph H. Choate's health is in such a condition that his physician has ordered him to his summer home in the Berkshires with instructions to take a complete rest.

Senator Foraker has been honored by having 700 pickaninnies in the Southern States named Joseph B. Foraker on account of his having amended the rate bill.

W. D. Murphy, a New York artist, has completed a three-quarter length portrait of Admiral Dewey which is pronounced by all of the latter's many acquaintances to be the best portrait of him ever made.

John F. Stevens, chief engineer of the Panama Canal, is full of the American spirit of bustle. Hard work is his chief recreation with the exception of golf. He has a keen sense of humor, and even in his formal reports there are flashes of wit.

Though nearly 81 years old, Lord Halsbury, Lord Chancellor of England, is devoting five or six hours a day to the work on English law which he began himself some time ago—a work which involves labor sufficient to daunt the average man not half his age.

The German Emperor rises at 6 o'clock in the morning and goes to bed at 1 o'clock at night, his regular hours of sleep being thus reduced to five.

Lady Durand, wife of the British Ambassador to this country, has a "Dickens room" in her Washington home.

Miss Helen Gould has decided to abandon her residence at No. 57[illegible] avenue, New York. The Gould home was for many years the home of the late Jay Gould. The immediate neighborhood has been steadily invaded by business within the last five or six years.

Today we close at 12:30 n

A Baby's Hand

Is such an exquisite Rose dainty—but a ring to suit must be of the most perfect workmanship and design.

Our Baby Rings is one department of our stock of which we are proud.

All solid gold $1.00 up.

Montgomery Bro
JEWELERS
SPRING STREET AT THIR

Six Dollar
down and $6.00 per month buys a piano
The world's great pianos to choose
Fitzgerald's 113 SO. SPRING

Why pay $3 to $5 for glasses while we sell the fine first quality (hollow ground) reading for $1.00; or we will set in ten-year gold-filled frame complete, for $1.50; satisfaction guaranteed. No extra charge for testing.
$1.00
FLEMING 441 S. Broadway

No Property Increases In Value

As rapidly as centrally located business property. The small as well as the large investor may participate in this increased valuation by a divided interest, or syndicate plan, but by the division of property into unit interests. No other plan as simple, or produces of as great results.

For full particulars, call or address
THE TRUSTEE COMPANY,
357 S. Spring St., Cor. F

OFFICERS AND DIRECTORS.

L. D. SALE, President, V.-Pres., W. Wholesale Drug Co.
CHAS. H. TOLL, Vice-Pres., Cash., So. Cal. Sav. Bank.
A. H. BRALY, Treasurer, V.-Pres., So. Cal. Sav. Bank.
GEORGE HANNA, Secretary, Mgr. W. L. A. Water Co.
A. B. SMITH, Trust Officer, The Trustee Co. of Los Angeles.
CARL KURTZ, Physician and Surgeon.
A. W. BUMILLER, President, Pasadena Electric Express.
A. L. HAWLEY, Vice-Pres. The Trustee Co. of Seattle.
WEST HUGHES, President Union & Title Co.
H. M. SALE, President, Western sale Drug Co.
J. JEPSEN, President, Jepsen Co.
HENRY NEWBY, President, National Bank.
JOHN R. HAYNES, Physician and geon.
LLOYD W. MOULTRIE, Attorney Law.
ED. T. OFF, President Off Drug Co. of Seattle.
W. D. WOOD, President, The

THE ABOVE WELL-KNOWN BUSINESS MEN OF LOS ANGELES Constitute the Board of Directors of the Company, conduct all of its business and have their own capital invested in every property offered to investors by this Company.

THE POLITICAL WATCH TOWER

There is to be a fight in the Seventh Congress District, after all. Prominent local Democrats are preparing to place a candidate in the field to make the race against Congressman McLachlan, who will receive the Republican nomination. The Democrats have been busily seeking the man. It was intimated to me yesterday that he already has been found. They say he will be a man of big caliber. Nomination of the candidate may be made at the State convention of the Democrats at Sacramento in September, under the law which makes it possible for Congress district delegates at a State convention to hold a subconvention and name a candidate. Advantage will have to be taken of this opportunity if the Democrats are to make a party nomination, as though individual nominations by petition may be made up to forty days prior to the November election.

A curious situation came to my notice yesterday in connection with the nomination of candidates for places on the District Court of Appeals created by the last regular session of the Legislature. Judges and lawyers tell me they have discovered that the nominations cannot be made at district conventions of the State convention, a procedure that it was expected would be followed at the session of Republican delegates at Santa Cruz on September 5. It is declared that the candidates will have to be nominated by petition, for the reason that the election laws make no provision for Court of Appeals district conventions. This seems, according to the conclusions reached by my informants after studying the act creating the new courts, that the Legislature failed to make provision for the separation of the State convention into district conventions to nominate candidates for the Courts of Appeal.

To get around the difficulty, it is said that the Secretary of State may refuse to place the names of nominees on the official ballot and that by mandamus proceedings the matter will be taken directly before the Supreme Court. There is the possibility, though, that a litigant may hold against the candidates so named. To be on the safe side candidates in this and other districts are said to be preparing to circulate petitions for nominations, an undertaking that will involve considerable work.

This is the day when Republican candidates—State, county and city—take to the woods, there to woo the prospective delegate, masticate the succulent bovine and to quaff from the Pierian spring that will inspire vote-getting valor. "Benny" Cohn turns the spigot at the spring. The affair, which is termed a "grand Republican rally," is to be held at Le Conte ranch, a few minutes out on the Pasadale line of the Inter-Urban railway. Fifteen special cars have been engaged, to leave Sixth and Main streets at 1:15 o'clock this afternoon. The Santa Monica Republican Club will send up two carloads of veterans from the Soldiers' Home, and it is expected that the rest of the county will swell the remaining thirteen cars. Senator Flint, in whose honor the affair was planned, in great state will not reach here in time, but Pardee, who says he came to "wash," is expected to tell of his undying love for Southern California, after which the band will play "It Is a Lonesome Town." It is planned to have the excursionists at No. 118½ South Spring at 1 o'clock and to march from there behind a band to the railroad station.

Talking about in 'um shoes, the "independent movement" advanced at the meeting of the Democratic Central Committee is bobbing up in unexpected places and then disappearing like an ignis fatuus, which smells of Market for the Irishman's potato. You hear about it and then you don't. Hear it creeping stealthily down the street and find yourself beating thin air as you jump from a chair to seize it.

Lo, the ghost of the Democratic party is walking. Those who were present at the Elks' Hall meeting two weeks ago look wise and speak in mystical whispers when it is mentioned. Some candidates for county offices say they have heard the swish of Bryan's skirts, but somehow they fail to recognize the face.

Still the wraith is slouching about, and county Democrats are planning for a convention, which probably will be held about September 25. The Central Committee will meet some time next week and fix the time and place. The date will be late enough to allow the Democrats will have an opportunity to take advantage of anything that may eventuate in the meantime—the naming of an independent ticket for them to indorse, for instance. They have declared they will not nominate a Democratic ticket, although they admit they would not oppose the election of some good Democrat to county office on a non-partisan ticket.

I get it on excellent authority yesterday that Judge Charles Monroe has previously agreed to take the unexpired term of two years on the Superior bench, provided, of course, that he get the nomination. This short term, the remainder of the term for which Judge Allen was elected, and which he gave up to accept an appointment on the Court of Appeals. Judge Monroe was appointed to fill the vacancy existing until the coming election, but it was the report some time ago that he did not feel it incumbent upon him to accept a two-year term after election, in light of the fact that there is one candidate not now on the bench who would be in the race for a longer term. It was even said that the judges had determined that the candidate receiving the smallest number of votes at the convention should take the short term. Judge Monroe's reported decision has changed all this.

A startling rumor was afloat yesterday that a man had seen a man who had seen a cut and dried Australian ballot for use at the coming Republican County Convention at Venice, and everything all printed, even the favorite candidates at the top of the ticket, and "programme" stamped thereon—figuratively, of course. No one has seen, however, who would admit he knew the name of the man who had seen the man who had seen.

Opinion is quite general among those that the Australian ballot system will be adopted at the convention. The candidates are agitated as to the order to determine in what order their names shall appear on the tickets. Alphabetical arrangement naturally is preferred by a number of candidates for each office, as the list be arranged alphabetically, the "Z's" will object loudly on the ground that they will have no walk, as a tough nut to crack.

THE WATCHMAN.

An Eye Insurance Policy.

Use Murine Eye Tonic Insures Eye Health—Eye Beauty.

HF THE MARK OF GOOD CLOTHES KNOW US FOR BEST VALUES

We Have Popped the Profit

right off the price of 800 pairs of men's summer weight trousers. Prices reduced as follows:

$ 2.50	Trousers now	$1.95
3.00	Trousers now	2.40
3.50	Trousers now	2.85
4.00	Trousers now	3.25
4.50	Trousers now	3.65
5.00	Trousers now	3.95
6.00	Trousers now	4.75
7.50	Trousers now	5.95
8.50	Trousers now	6.50
10.00	Trousers now	7.50

New line of automobile dusters just received. Materials; linen, mohair and silk—prices $3.00 up to $10.00.

Our boys' department carries a most complete line of boys' shirts, blouse waists, underwear, hosiery, neckwear, bathing suits, jersey sweaters, collars, hats and caps.

New fall suits now ready for boys going North to school and who want the latest styles in fall weights.

Harris & Frank
LONDON CLOTHING COMPANY
137-141 South Spring Street

Another Saturday Half Holiday

The Staub Store closes today at 12:30 noon. Our clerks will be free to enjoy recreation and rest.

If you are in sympathy with this movement, if you believe in mutual interest, we ask you to say so by doing your buying this morning before the heat of the day sets in.

You'll find the appreciation of our clerks expressed in superior service and courteous attention.

Children's Sandals

For the beach and outing wear, buckskin sandals are the most satisfactory class of footwear you can put on the children.

Fit the children here this morning. Buckskin shoes for men and women too.

Mail orders carefully filled. Send for self-measurement blanks.

C. M. STAUB SHOE COMPANY
Broadway, Cor. Third

Rubidoux Chocolates

No outing is quite complete without a box of Bishop's Rubidoux chocolates. There's no more delicious, nor purer confection made. We have them in dainty boxes

35 cts. Up

Off Naughton Drug Co
352 SOUTH SPRING—Cor. FOURTH

S. F. BOTHWELL, President
H. M. NEWLON, Secretary

REPORT ON OHIO TREASURY.

Examiners Show Large Amount of Public Funds Still Out With Little Security.

[BY THE ASSOCIATED PRESS—A.M.]

AKRON (O.) Aug. 3.—Examiners Paulson and Raleigh filed their report of the examination of the Summit county treasury with Probate Judge Pardee today. It shows that there is a deficit in the treasury of $272,454.

The examiners say this deficit was $892,154 at the time the examination was begun but since then a large amount of borrowed money has been returned.

The report declared that a large part of the loans are unsecured and that a considerable part of the securities representing loans of public funds are renewals of obligations taken by former treasurers and carried by the present treasurer, Fred E. Smith.

Treasurer Smith declares that the vault in the courthouse is unsafe to keep public funds and that the interest of his bond is so high and the salary so low that he had to loan money to keep ahead.

J. W. Robinson Company
BOSTON DRY GOODS STORE
235-237-239 SOUTH BROADWAY

We Close at 12:30

Saturday half holidays until Sept. 15. On other days we close at 5:30.

Girls' $3.50 to $12 Dresses

On Sale This Morning at **$2.95**

Sample garments—that accounts for the absurdly low price. No newer styles in wash dresses to be had. And just about every stylish wash fabric is included in this collection. Dresses for beach wear, for school and for dress-up occasions at a price which in many instances doesn't begin to cover the cost of materials. One-piece dresses for girls of 6 to 10 years; shirt waist suits for 12 to 16-year-old girls. $2.95 for the $3.50 to $12 grades.

(Rear of Annex.)

Monday's Biggest Sales

Midsummer sale of Undermuslins, with prices averaging little above half.
$1 and $1.25 Silks at 75c
Men's $2 to $3 Wash Vests at $1.50
50c to $1 Wash Goods at 25c
$15 and $20 Trimmed Hats at $7.50.
35c and 40c Embroideries at 15c.
Summer Drapery Stuffs near half.
Full particulars tomorrow.

Writing Papers 50c Values 40c

50-cent boxes of Marcus Ward's white linen papers now 40c—welcome news for people who want to make sure of having good stationery while away on vacation. Waterman's Ideal Fountain Pens, $2.50 to $10.

Paper Napkins 25c Instead of 35c

25c a hundred for Dennison's crepe paper napkins, in many highly artistic designs. When such napkins are buyable for so little there is no excuse for risking linen napkins on a picnic.

[Stationery Dept.]

Bathing Suit Bags $1.00 and $1.75

Bathing Suit Bags of brown canvas lined with white rubber, at $1 and $1.75.

(Main Entrance.)

Rich Old Blue Dinner Sets

Nothing gives a more striking effect on a fine damask tablecloth than the rich old blue table ware. Extra good values here just now in blue china. For instance:

Blue Florida

A beautiful border of festooning—a combination of dark cobalt blue wth lighter shades, underglazed colors.

Set for 6 People. Regular Price $11.25.. $ 8.85
Set for 12 People. Regular Price $20.50. $15.50

H. F. VOLLMER & CO.
313-315 S. Broadway
Next to Examiner Bldg

Lily Cream

The strongest argument we can offer for LILY CREAM is an invitation to you to "try it." Every can proves its goodness.

Pacific Creamery Co.
Los Angeles, Cal.

Scofield
POPULAR PRICED MILLINERY
340-353 South Broadway

DERELICT IS TORPEDOED.

NEW YORK, Aug. 3.—The United States cruiser Tacoma anchored off Tompkinsville, last night, received a wireless message from the United States cruiser Columbia saying that she had found and torpedoed a derelict off Abscom Light and that having accomplished her mission, she would sail for Tompkinsville at once and s've there today

KODAKS
Photo Supplies
Artists Materials
Picture Framing
Developing
Printing and
Enlarging
HOWLAND & CO.
PHONES 211
310 South Broadway

H. JEVNE CO.

JEVNE'S CHOCOLATES & BON BONS

You don't know what you've been missing if you are not in the habit of supplying yourself every Saturday with a good, large box of Jevne's Chocolates and Bon Bons for Sunday. At the beach, the mountains, at home—everywhere, Jevne's candies happily accord with and heighten every pleasure.

From the standpoint of purity and tempting goodness, Jevne's candies are foremost among high grade confections. They are the kind you or the children may eat generously because they are wholesome and nourishing as well as good. Don't fail to send your order today.

Ask for our new catalogue. It's free.

SMOKE JEVNE'S FINE CIGARS

208-210 S. SPRING ST—WILCOX BUILDING

Men's Oxford Price $3.50

Shop Closes At 12:30 Noon Today

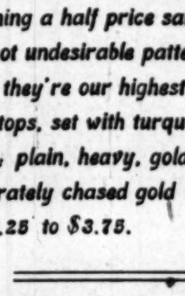

A stylish serviceable Oxford in gun metal calf, with welt sole and military heel. A cool, comfortable shoe for summer wear.

Weatherby-Kayser Shoe Co.
213-215 South Broadway

Palate Ticklers

Tempting, varied and abundant.

Huckleberries	Sugar Corn
Valencia Oranges	Sweet Potatoes
Figs	Ehmann Ripe Olives
Mountain Nectarines	Young Okra

LUDWIG & MATTHEWS CO.,
Phones 550. 133-35 S. Main.

LAMB'S DEPARTMENT MARKET
452 S BDY
PHONE EX 398

Store Closes at 12:30 Today. Luncheon From 11:00 to 12:15.
Breakfast 8 to 10.

Skirts $5. Formerly $6.50 to $10

For the woman whose dress allowance is limited, or who wants an inexpensive extra skirt, this chance is most opportune, as each one is a good style, and worth every penny of first price. Gored, pleated and circular styles; finely tailored, perfectly fitting, all the best materials—Panamas, mohairs, mixed suitings, etc., in shades of gray, dark blue, red and the browns that fashion favors this season; checks and hairline stripes in light colors. Five dollars buys choice this morning.

Monday's Special News

On Monday watch for news of genuine Irish dimities at the lowest prices they were ever offered in Los Angeles.

Our annual midsummer Black Silk Sale begins Monday. No woman can afford to overlook the bargains which will be offered during this sale.

Of Interest to Men

We want to sell lots of bathing suits this month, and are making worth-while discounts on our splendid assortments for men and boys. Cheaper to own your suit than to rent it, to say nothing of the increased satisfaction of having a good one.

This Morning---Men's summer weight pajamas, of fine Madras and Nainsook, nicely trimmed, at $1.00 instead of $1.50, their regular price.

Shirts and drawers in Balbriggan, fancy colors and lace stripe, 40c each.

Mercerized Madras four-in-hands, they're washable, all colors, full length, and three inches wide, twenty-five cents.

Jeweled Combs at Half

This morning a half price sale of combs, for the hair, in shell, amber, gray and jet. They're not undesirable patterns nor gaudy styles that we can't sell at full worth, on the contrary, they're our highest grades, but not in full assortments. You'll find here combs with gold tops, set with turquoise, amethysts, emeralds, tourmalines, topaz, jade and similar jewels; plain, heavy, gold bands, suitable for engraving monogram or initials upon, and elaborately chased gold tops. Any are good values at $2.50 to $7.50, today they're $1.25 to $3.75.

Belt Sale 35c

Belts of various kinds---black silk, white pique (embroidered) and crush kid---on sale at 35c, though their duplicates sold at 50c, 75c and even $1.00 apiece. All sizes somewhere in the lot.

Coulter Dry Goods Company
225-7-9 South Broadway. 224-6-8 South Hill St.

ANDERSON & CHANSLOR GROCERS

Cake for Sunday

No need of getting all heated up over cake baking today. Order cake from us. You'll find it thoroughly to your taste, and you'll not be so tired out that you can't enjoy it. All sorts of good cake here—for instance: Layer cakes, made of the best materials, wholesome, appetizing—two-layer, 35c; three-layer, 50c.

Loaf cake, 25c. Pound cake—the old-fashioned kind—25c a pound.

Angel cake, chopped nut cake, coffee cakes, etc.

SPRING·ST·426·428·430
PHONES·EX·38·

CAKE DAY

2-layer cakes 35c. Loaf cakes 25c.

Every day we sell so very many cakes to outing parties. Saturdays we more than double the number. There's a reason—namely, quality. Suppose you try one today.

WE ARE RELIABLE GROCERS.

Either Phone 950 Carr & Stephens INC.

621-623 SOUTH BROADWAY

IVERS & POND PIANOS Sole Agents
J. B. BROWN MUSIC CO., 648 South Broadway

SCHOLARSHIP CONTEST.

LEADERS RESTING, OTHERS ADVANCING.

Long Beach Takes a Hand—Sawtelle Chasing Top-Liners—Calexico Plays Leap Frog—Bakersfield and Santa Barbara Get Busy.

LEADERS THIRTY-FIFTH DAY, SCHOLARSHIP CONTEST.

1.	BASSETT, VIVIAN, 26 S. Raymond Ave., Pasadena	66,722
2.	SMITH, BERTHA, Cucamonga	64,341
3.	PREWITT, MERLE, Westminster	61,487
4.	ALLEN, GRACE, Sawtelle	42,515
5.	CLAYTON, JOHN, 243 Pacific Ave., Long Beach	40,368
6.	RICKERICH, MAY, Pomona	35,404
7.	CROUSE, ZETTA, Covina	32,906
8.	WOLFF, FANNIE, 727 California St., City	29,025
9.	ZUBER, ESTHER, 2300 W. Eighth St., City	28,026
10.	ASHURST, MAUD, Azusa	28,025
11.	ATKINSON, KATE, Lordsburg	26,413
12.	ROBINSON, EARL, 521 S. Olive St., City	26,297
13.	COHEN, BERTHA, 317 W. Pico St., City	25,769
14.	BOLSTAD, WILLIAM, 760 E. Forty-eighth St., City	25,481
15.	PONEDEL, MINNIE, 454 Jackson St., City	25,440
16.	ORFILA, ORESTES, Tucson, Arizona	23,956
17.	TANTAN, GEORGE BLAKE, 855 Orange Grove Ave., Pasadena	22,889
18.	PARKER, IGNATIUS, 748 Ottawa St., City	19,286
19.	SNOW, VEDA, Santa Barbara	17,172
20.	STEINTORF, PAUL, Calexico	16,621
21.	WAGNER, EDNA, 1213 Maple Ave., City	15,794
22.	CAMERON, JOANNA, 1786 E. Vernon Ave., City	15,491
23.	McTEAR, ELIZABETH, 1026 Nevada Ave., Santa Monica	14,410
24.	LaLANNE, MARY, 2410 Maple Ave., City	12,408
25.	DENEHIE, JEWEL, 437 Centennial St., City	11,807
26.	FARRELL, EDITH, 1025 Sunset Blvd., City	11,685
27.	PATTEN, HELEN, San Diego	11,548
28.	EASTMAN, GLADYS, 341 S. Hope St., City	11,170
29.	GREEN, ESTELLA, 469 Jackson St., City	9,849
30.	KIM, MANSIE, P. O. Box 232, Bakersfield	9,109
31.	LALICH, MARY, Gardena	8,841
32.	OAKLEY, EVELYN, 1130 Diamond Ave., South Pasadena	8,394
33.	WIGGINS, FRANK, 1950 Trinity St., City	8,[illegible]
34.	WOOD, HARRY, 2709 Vermont Ave., City	8,160
35.	BLOOM, JENNIE, 914 Boston St., City	7,672
36.	McCARGER, MYRTLE, Compton	7,036
37.	SMITH, LEONA, Monrovia	6,079
38.	GREEN, CECIL, 1030 Byram St., City	5,597
39.	LEONETT, ROSE, 919 E. Pico St., City	5,286
40.	LLOYD, LAURA, 143 W. 12th St., City	5,019
41.	COOPER, JUDGE, Corona	4,860
42.	ORTIS, JENNIE, Santa Barbara	4,478
43.	VITUS, ZENIE, R. D. No. 11, Box 63, Bakersfield	4,422
44.	MOORE, HARRY, Oxnard	3,405
45.	BURTON, ETHEL, 1618 Arlington Ave., City	3,446
46.	FISH, JAMES, 2440 W. Pico St., City	3,332
47.	BEER, MILDRED, East Hollywood	3,307
48.	GIBSON, WILMA, Yuma, Arizona	2,963
49.	SHAPIRO, LENA, 723 Ducommun St., City	2,273
50.	LENGTAT, ERNA E., 624 Crocker St., City	1,477

The score this morning presents no change as far as the first four rows are concerned. The Cucamonga candidate landed enough points to place her within hailing distance of the agile Pasadena maiden who insists upon leading the campaign whenever she gets a chance. Merle Prewitt's friends sent in about 1500 points and sent her safely over the 60,000 line and a thousand more for luck. Some who have been active in her campaign are a little anxious to know just how many who have promised to help her through may be depended upon. At the rate things are going now when scores are leaping no longer by hundreds but by thousands they feel that it will be necessary to calculate carefully.

The keenest kind of public interest is aroused in the contest and from now on heavy voting may be looked for. Each and every candidate has friends who are doing all they can to help. Every day an avalanche of mail reaches headquarters with coupons and subscriptions for favorite candidates and right here it may be mentioned that friends of contestants who send in coupons need not pay first-class postage on them. The coupons may be put up in packages as third-class mail matter at the rate of 1 cent for two ounces. It seems little short of ridiculous to send coupons singly under a 2-cent stamp to the office in a contest which will probably reach a couple or three million points with an average of thousands of points in Azusa who are so loyal to her interests.

Bertha Cohen took it into her wise little head to do an athletic turn and swung herself up onto the perch occupied yesterday by William Bolstad, who is chivalrous to a degree. He simply said "ladies first," doffed his cap and climbed down onto the perch below.

LONG BEACH ON DECK.

John Clayton thought it was about time for Long Beach to take a hand in the scramble for top-liners yesterday so he sent in a score of 5500 points just for a starter toward those high perches. This sent him up into the 40,000 column and past May Rickerich. Grace Allen turned in about 3000 points and holds John at a distance of nearly 2000. Some one in Bullfrog, Nevada, is taking an interest in Grace and sends her frequent envelopes full of coupons. A lady came to headquarters yesterday and left a bunch of coupons for Grace and said she should later send in subscriptions in her favor for she is anxious to see her go to the top.

HE PLAYS LEAP FROG.

Paul Steintorf is just making the Imperial Valley hum these days. He has formed a habit of jumping over a thousand or two every time he makes a jump. It is a sort of leap-frog motion that is very entertaining. A few days ago Paul was down in the 12,000 column. Then he leap-frogged over the thirteens and fourteens into the 15,000 row and now this morning he leaps into the 16,000 row. He is right hot after that Santa Barbara girl and only misses her this morning by a few hundred points. It looks as if Paul was hankering for a neck and neck race with Ignatius Parker. There'll be some fun if those two boys get going after each other.

A FOUR-LEAF CLOVER.

Ignatius has a little friend out at Hollywood whom he has never seen but who evinces great interest in his success and sends in bunches of coupons every few days accompanied by cheering messages. Yesterday she wrote in a round, childish hand: "Dear Friend, Mr. Parker: I shall do all in my favor to help you along. I hope you manage to get the school you are trying for, and I wish you——" and right here was pasted a four-leaved clover. The little girl inclosed 11 coupons for which Ignatius was very grateful and, especially so for the good luck wishes expressed so poetically. He turned in over 1200 points yesterday.

WILL THEY DO IT?

Mansie Kim advances one row, passing Gardena. Churches, Sunday-schools and missions declare a concerted movement in favor of this Chinese girl who is knocking at the door of the business world of America for admission. There is a strong desire on the part of some of these friends to bring her to this city that she may appear before different organizations in support of her own cause. Mansie writes however, that it is well nigh impossible for her to leave home as she keeps the books for her father who owns an extensive vegetable garden and supplies people for miles around Bakersfield with vegetables. It is just now the time of year when work on a fruit and vegetable ranch is most pressing and Mansie has her hands full looking after orders, etc.

A Hollywood sympathizer writes the following letter to the scholarship manager: "I am myself a girl of thirteen years and am interested in Mansie Kim and will send these thirty coupons hoping they will help along a little because I want her to win a scholarship."

Yesterday Mansie had the largest score that has yet been turned in for her in a single day since she undertook the campaign, almost 700 points being received in her favor. If the good Christian people of Los Angeles once took up her cause they could accomplish wonders.

UPS AND DOWNS.

Edith Farrell, the doctors' favorite, jumps up a row this morning and sits down in the San Diego girl's place. Edna Wagner, whose avalanche of birthday subscriptions gave her such a lift up the ladder rises another rung this morning.

Frank Wiggins is doing splendidly these days. This morning he passes his running mate, Harry Wood. Jennie Bloom also goes up a couple of rows and Ethel Burton jumps Hollywood. Myrtle McCarger came in from Compton yesterday and shoved up her score into the 7000 column.

SANTA BARBARA LIVELY.

Jennie Ortis of Santa Barbara seems to have suddenly woke up and begun a lively campaign. She, this morning swells her score to almost 4500 points and rises eight rows, passing Yuma, Hollywood, Bakersfield and several Los Angeles candidates in her upward flight.

Ethel Burton passes Hollywood, too, and Jennie Bloom passes Monrovia and Compton, and lands next to Harry Wood. This little miss will make things lively for those four in the 8000 row, once she gets to chasing them.

PRIZES AT STAKE.

The contestant having the highest score at the close of the contest will have first choice of scholarships and, in addition, the $500 piano. The second highest will have second choice of scholarships and the first cash prize of $200, the third will have third choice of scholarships and the cash prize of $135, and so on to the end of the list. The list of scholarships, which may be enlarged before the close of the contest, follows:

University of Southern California, Preparatory School.
University of Southern California, College of Liberal Arts.
University of Southern California, College of Oratory, Beulah Wright, Dean.
St. Matthew's Military School (Episcopal) Burlingame, Cal.
Throop Polytechnic Institute.
Occidental College.
Los Angeles School of Art and Design.
Long Beach Business College.
Los Angeles Military Academy.
Long Beach Conservatory of Music.
Miss Pearl Trauger, voice teacher.
Brownsberger Home School.
Brownsberger Home School, (night school.)
Cumnock School of Expression.
Eva Keller Piano School, Blanchard Building.
Los Angeles College of Fine Arts.
Los Angeles Business College.
St. Vincent's College.
Huntington Hall.
Southern California Business College.
Verdi School of Singing.
Los Angeles Conservatory of Music and Arts.
The De Chauvenet Conservatory of Music.
Y.M.C.A. Course.
Fillmore School of Music.
Albers Scholarship (either mandolin, violin or guitar.)
The Boston School of Expression, 2636 East First Street.
Castro's Academy of Languages.
Dobinsen School of Expression.
The Lyric School of Music, 731 S. Olive.
Rosenbleet's College of Garment Cutting and Ladies' Tailoring.
Pacific Telegraph School.

CASH PRIZES ADDED.

In accordance with its usual custom during the previous five contests conducted by The Times, special cash prizes will be offered in addition to the scholarship. The sum of $1100 will be divided this year among contestants ranking highest. These cash prizes are designed to help defray the student's incidental or living expenses while attending school and will be divided according to the following scale:

1	$200
2	135
3	110
4	100
5	90
6	85
7	75
8	65
9	55
10	45
11	35
12	30
13	25
14	25
15	25

PRIZE PIANO.

A special prize is offered this year besides the fifteen cash prizes printed above—a $500 Schumann piano or any other make of equal value to be found in the Bartlett Music House. The contestant who scores the largest number of points will have first choice of scholarship and, in addition, the $500 piano.

TO THE PUBLIC.

Persons wishing to aid any contestant can most effectually do so by filling out the subscription blank printed at the bottom of this page and sending it to The Times office, together with the cash. Fill in the name of the contestant you desire to so aid and you may be sure he or she will get proper credit for the points.

Yosemite and the High Sierras.

See Yosemite agent, Southern Pacific office, 600 South Spring street.

Fishing Trip to the High Sierras.

See Yosemite agent, S. P. office, 600 South Spring street.

The Times
SCHOLARSHIP CONTEST 1906

DAILY COUPON

Score One Point for Contestant Named Below

Name .....

Address .....

DIRECTIONS—Write name of pupil favored for a scholarship on dotted line, and forward coupon to Scholarship Manager, Times Office, Los Angeles, Cal.

USE THIS BLANK IN REMITTING FOR SUBSCRIPTION.

Times-Mirror Co.

I desire to aid .....

to win a Scholarship by subscribing for the .....TIMES for the

Indicate here whether NEW or OLD subscription	period of.....months beginning....., 1906.
No. of points due	Please credit $.....to my account and deliver the paper to the following address: ....
	(Signed) .....

DIRECTIONS—Points not credited to student unless CASH accompanies the order. To make sure student gets proper credit for the points, remit direct to The Times or give the money to the student you wish to favor.

$72.50 CHICAGO
AND RETURN

Omaha and Return $60
St. Paul $70, New York $108.50
Boston $109.50, Liverpool $194.00
Through Tourist and Standard Sleepers Every Day

Choice of Routes

C. A. Thurston, G. A.
Chicago and Northwestern Ry.
605 So. Spring St.

THE NORTH WESTERN LINE — UNION PACIFIC

There Is But One YOSEMITE

If you do not know Yosemite you do not know California. Conditions are now most favorable for this trip; late rains and heavy snow in the higher mountains affording abundant water at the Falls, the country being as beautiful as in the early spring.

Campers' rates are: Los Angeles to Yosemite, Mariposa Big Trees and return, and 5 days' board, $50.70. Same with ten days' board, $58.20.

EARLY STAGE RESERVATIONS SHOULD BE MADE.

Tickets with illustrated folder and full information may be obtained of the special Yosemite representative.

City Ticket Office, 600 So. Spring, Cor. Sixth or from any Agent.

Southern Pacific

SALT LAKE ROUTE

AN Ocean Trip AND A QUIET SUNDAY } Catalina

You know the pleasure of a trip to Catalina Island and what a delightful place it is for a Sunday outing.

Salt Lake Route trains leave First St. Station today at 8:50 a. m. and 1:30 p. m. Steamer arrives Avalon at 12:20 p. m. and 5:45 p. m. Sunday train leaves at 8:50 a. m. only.

You may leave Avalon Sunday evening at 6:30 and get home at 10, or return Monday. Fare is $2.50 for round trip. Tickets at 250 So. St. or station.

UPPER SOCIETY DUBBED ROTTEN.

PRESENT TIME LIKENED TO DAYS OF OLD ROME.

Rev. Joseph Toner Returns from Ireland and Cites the Thaw Case as Another Instance of the Moral Decline of the Rich of This Country and Expresses Fear for Future.

[BY THE ASSOCIATED PRESS—A.M.]

NEW YORK, Aug. 3.—After a record breaking trip to Ireland to cast his vo for T. M. Kettle, Nationalist M. P., Rev. Joseph Toner, pastor of St. Lawrence's Roman Catholic Church of Pittsburgh, returned yesterday on the Majestic. He had a denunciation of American society and Pittsburgh society in particular to deliver. Speaking of the Thaw case, Father Toner said:

"This is another evidence of the moral decline of the rich of this country. So-called fashionable society is so rotten now that it reminds one of the days of ancient Rome and Greece. And that is just what we are coming to. We are on the decline morally, and unless some great power makes itself felt in the near future this country will be as Rome was at the time of its fall."

He fully agreed with the views of Cardinal Gibbons and said that, although his home is in Pittsburgh, he must pronounce the so-called upper society of that city "morally rotten."

"This debauchery and immorality exists almost entirely," he continued, "among the millionaires—men who have come up from almost nothing. These men are really not Pittsburghers although they are casting a blight upon the name of the city. Just as soon as they gain their wealth they go to New York, London and Paris to spend it in pleasure and debauchery. Pittsburgh is too busy for them—too commercial."

'PHONE LINES ENTER CHICAGO.

Illinois Telephone Construction Company Unites With Independent Concerns.

[BY THE ASSOCIATED PRESS—A.M.]

CHICAGO, Aug. 3.—The Illinois Telephone Construction Company, the telephone end of the Illinois Tunnel Company, has completed arrangements to make connections with all long-distance independent lines in the United States.

President Albert G. Wheeler said this long-pending deal had been made. For two years the Illinois Tunnel people have been trying to get connections outside of Chicago with the Independent Association of America. This system extends from Maine to Mexico.

Today's Mining Review Contains:

"The Cerbat Range, Arizona," illustrated; "Lower California's Treasures;" "An Old Camp to be Reopened," illustrated; "New Gold Gravel Machine," illustrated; "A Ten Thousand Ton Plant in Nevada;" "Silver's Revival;" "Gold and World Power;" "The von Trigger Copper Mine;" "Mexican Mines in Demand," and complete reviews of mining affairs in the Southwest. Bookstores and 120 North Broadway

Ocean Steamships.

North German Lloyd.

FAST EXPRESS SERVICE
PLYMOUTH—CHERBOURG—BREMEN.
Kronprinz, Jly 21,11am | Kaiser, Sept. 11, 10 a.m.
Kaiser, Aug. 7, 10 a.m. | KWmII Sept8 5:30am
K. Wm. II., Aug. 21, 6am | Kronprinz, Oct 2, 6 a.m.
Kronprinz, Sept. 4, 7 am | Kaiser Oct. 9,10 a.m.

TWIN-SCREW PASSENGER SERVICE
PLYMOUTH—CHERBOURG—BREMEN.
P. Alice, Aug 2, 10am | Bremen, Aug.28,10 am
Friedrich..Aug. 9 10am | *Main, Sept. 6, 10 am
Kurfuerst, Aug.14,10am | Friedrich, Sept.13, 10am
Barb'ossa, Aug 23, 10am | Kurfuerst, Sept. 15, noon
*Bremen direct.

MEDITERRANEAN SERVICE
GIBRALTAR—NAPLES—GENOA.
K. Luise, Aug.11 11a.m. | K.Albert, Sept.29 11am
K.Albert, Aug.25,11am | P.Irene, Oct. 13, 11am
P. Irene, Sept. 1, 11am | K.Luise, Oct. 27 11 am
K. Luise, Sept.15, 11am | K.Albert, Nov.10,11am
From Bremen Piers, 3d and 4th sts., Hoboken
NORTH GERMAN LLOYD TRAVELERS' CHECKS GOOD ALL OVER THE WORLD.

AMERICAN LINE
Plymouth—Cherbourg—Southampton
Philadelphia ...Aug. 11 | New York .....Aug. 25
St. Paul .....Aug. 18 | St. Louis .....Sept. 1

Philadelphia—Queenstown—Liverpool
Friesland .....Aug. 13 | Marion ....Sept. 1
Westernland. Aug. 25 | Noordland .....Sept. 8

ATLANTIC TRANSPORT LINE
NEW YORK—LONDON—DIRECT.
Mesaba .....Aug. 11 | Minnehaha ...Aug. 25
Minneapolis. Aug. 18 | Minnetonka ...Sept. 1

RED STAR LINE
N. Y.-DOVER-ANTWERP-LONDON-PARIS
Zeeland .....Aug. 11 | Vaderland .....Aug. 25
Kroonland .....Aug. 18 | Finland .....Sept. 1

WHITE STAR LINE
NEW YORK—QUEENSTOWN—LIVERPOOL.
Majestic..... Aug. 8 | Teutonic .....Aug. 22
Celtic .....Aug. 10 | Cedric .....Aug. 24
Oceanic .....Aug. 15 | Baltic .....Aug. 29
BOSTON—QUEENSTOWN—LIVERPOOL.
Republic .....Aug. 16 | Arabic .....Aug. 30
Cymric .....Aug. 23 | Republic .....Sept. 13

To THE MEDITERRANEAN VIA AZORES
FROM NEW YORK.
CRITIC, Sept. 25, noon, Nov. 2.
REPUBLIC .....Oct. 18, noon
FROM BOSTON.
CANOPIC....Aug. 11, 2:30 p.m.; Oct. 6, Nov. 17
ROMANIC, Sept. 15, 7:30 a.m., Oct. 27.
C. D. TAYLOR, Passenger Agent Pacific Coast, or any local agent.
WOMAN'S EXCHANGE, 534 14th ST., OAKLAND, CAL.

Hamburg-American

SPECIAL PASSENGER SERVICE
BY MOST LUXURIOUS OF LEVIATHANS
PLYMOUTH—CHERBOURG—HAMBURG.
Bluecher .....Aug 2 | Bluecher .....Sept. 6
Kaiserin A. V. ...Aug. 16 | Kaiserin A. V...Sept. 13
Deutchland .....Aug. 23 | Oceana .....Sept. 18
Amerika .....Aug. 30 | Deutchland .....Sept. 20
Special features of these ships are—Grill Room Ritz-Carlton Restaurant a la carte, elevators, gymnasium, palm garden, electric baths, etc.

Twin Screw Passenger Service
PLYMOUTH-CHERBOURG—HAMBURG.
G. Waldersee ..Aug 11 | Pretoria .....Sep. 15
Pennsylvania. Aug. 25 | Gr. Waldersee..Sept. 22
Batavia .....Sept. 1 | Pennsylvania ...Oct. 6
Patricia ..... Sept. 8 | Batavia .....Oct. 13

Mediterranean Service
TO NAPLES AND GENOA.
P. Adalbert.....Aug. 11 | Prinz Oskar.....Oct. 9
*Moltke .....Sept. 11 | *Moltke .....Oct. 25
P. Adalbert ...Sept. 25 | P. Adalbert ....Nov. 6
*Calls Gibraltar, has Grill Room and Gym.

HAMBURG-AMERICAN LINE
1056 Broadway, Oakland, Cal.
(Also local agents in Los Angeles, etc.)

Horses thrive on Orange Brand Hay. It's poor economy to feed cheap hay. Orange Brand is the richest hay on the market. Same price as ordinary hay. Phone us today.

NICHOLLS-HAMMELL CO.
1128-40 San Pedro Street.
Phones—Broadway 4401. Home 968.

It Has No Equal!

THE LOS ANGELES
Sunday Times
NEWSPAPER and MAGAZINE

IN EIGHT PARTS

Some of the Contents of the Issue of

August 5, 1906

IN THE NEWSPAPER SECTIONS:

PART I—General News Sheet; The Freshest News of the World Wire. Business: Daily Market Reports; Shipping; Real Estate Record; Hotel Arrivals. The City in Brief—Amusements—News of the Southern Counties—General Advertisements.

PART II—Editorial Sheet: City News Illustrated—Correspondence; Official Doings. Mercantile Advertising.

PART III—The Pink Sheet: General and Local Sporting News; Sporting Goods Advertisements.

PART IV—First "Liner" Sheet: News; The Times Clearinghouse; General Classified Advertisements.

PART V—Second "Liner" Sheet: Real Estate; The Times Want Review; Detailed Information of the Market; Realty "Liners."

PART VI—The Cream Sheet: Society, Literature and Art; the Drama; Music and Musicians; Art and Artists; Society News from Town and Country; the Round Table, where the Editorial Staff Gathers Sunday Mornings; Mexican Correspondence; the Open Shop; Records of Lawless Unionism Exposed; Workers' Page; Various Special Articles and Readable Miscellany; Lessons in Esperanto; Dry Goods and Other Advertising.

PART VII—The Tri-Color Sheet (Illustrated Family Section) Inimitable Buster Brown; Fashions in Colors; Matters of Especial Interest to Women; Mrs. Herrick's Each and All Society; Girls' and Boys' Page; General Good Reading for Old and Young.

IN THE ILLUSTRATED MAGAZINE:

With Secretary Root.—The Pan-American Delegates in the Capital of Brazil. By Frank G. Carpenter.

The Auto in France.—The Motor Car Put to Many and Peculiar Uses. By Frederic J. Haskin.

Uncle Sam's Album.—American National Institute of Historical Research and Its Purposes. By Smith D. Fry.

On to the Pacific.—Work on the Extension of the Mexican Central Railway. By Austin C. Brady.

Views on the Elbe.—Little Known Rock Wonders Near Dresden. By Adele M. Donovan.

Calcutta to Himalayas.—A Glimpse of the Highest Mountains in the World. By Marshall D. Taylor.

A Gang Plank Idyl.—The Very Pretty Love Story of Rafo and Rosa. By Frank H. Sweet.

The Story of a Crime.—How the Government Despoiled Cherokees of Their Lands. By Savoyard.

Baiting a Post.—Mr. Higginbottom's Search for the Higher Constants. By C. P. N.

Jose.—The Pathetic Story of an Old California Indian. By M. B.

The Arrows of Cupid. Being a Very Simple Transaction in Human Hearts. By Herbert Bashford.

Originality in Gardens.—Every Garden an Exponent of the Owner's Character. By Ernest Braunton.

The Wall of Partition.—It Divides Two Lives and Causes Some Unhappiness. By Florence Wenderoth Saunders.

The Knox Family.—Were First Known in Scotland. Pioneers of America. By Eleanor Lexington.

The Napoleonic Necklace.—A Practical Joke With an Unexpected Result. By Ben Winslow.

Fidelia.—How Two Souls, Divided in Life, Were United in Death. By Harriet Crocker Le Roy.

Lo Que Cuesta Un Beso.—Mal Haya la Gana de Besar en Condiciones Semejantes. Por Rafael M. Gallegos.

Societies Merge.—Southern California and Los Angeles Poultry Organizations Join. By Henry W. Kruckeberg.

The Hotel Waiter.—His Natural Qualifications, His Training and His Work. By P. B.

Street Trees.—Something More Than Mere Planting Is Necessary. By Ernest Braunton.

A Growing Despotism.—Masterful Servants in Speaker's Chair in Congress. By Smith D. Fry.

Egypt Unearthed.—The Town of the Shepherd Kings Discovered. By the London Graphic.

Treed by Blacks. An Adventure in the Great Australian Desert. By Manchester Chronicle.

Care of the Body—Farming in California—The House Beautiful—Practical Ethics—Gardening in California—The City Beautiful—Good Short Stories—Etc.

Beautiful Illustrations.

NEWSPAPER AND MAGAZINE—ONLY FIVE CENTS.

Excursion Rates To the East

SOUTHERN PACIFIC — SUNSET OGDEN & SHASTA ROUTES

August 7, 8 and 9,
September 8 and 10.

Good via San Francisco

Chicago $72.50	St. Louis $67.50
Omaha $60.00	St. Paul $70.00
Denver $55.00	Kansas City $60.00
New York City $108.50	Boston $109.50
Baltimore $107.00	Philadelphia $107.50
	Washington, D.C., $107.00

Many other points on a similar basis.
Return limit October 31, 1906.

Stopover Allowed At Yosemite, Lake Tahoe and Shasta Springs

Also New Orleans $67.50, Aug. 7, 8 and 9, Sept. 8 and 10

Special round trip rate on August 7 City of Mexico $80.00.

These tickets are first-class—good on any train. Standard or Tourist Sleepers may be used, as desired.

Choice of many routes.
Go one way—return another.
City Ticket Office, 600 So. Spring St., Cor. Sixth.

Southern Pacific

THE LUSK CAB CO.
Automobiles, Carriages, Tally-Hos, Three-Seaters, Etc. for Hire, Day or Night. Drivers in Livery.
750 S. Main St. Both Phones 297

BIBLE LESSONS.

FOR SUNDAY-SCHOOL TEACHERS AND OTHER BIBLE STUDENTS.

Prepared for The Times by J. S. Kirtley.

SUNDAY, AUGUST 5.

Luke xiv: 15-24. False Excuses.

THE CONNECTION.

They are still at the feast in the prominent Pharisee's house, of which we had an account in our last lesson. After his talk in connection with the healing of the dropsical man, about doing good on the Sabbath day and His direction to the guests about self-seeking and to the host about selfish invitations, some one present seemed to grow impulsively happy. He got to thinking about the feast which the rabbis had taught them would be celebrated when their Messiah came, and to which every true Israelite would be admitted. Or he might have simulated a pious interest in the Messiah in order to turn the talk from subjects that wounded his self-conceit. Jesus saw that there was need of further correction to show them how God was inviting them to His feast and they were even now treating it with contempt.

THE LESSON.

I.

The Feast Prepared: 15-17.

"And when one of them that sat at meat with Him heard these things, he said unto Him, Blessed is he that shall eat bread in the Kingdom of God. But He said unto him: A certain man made a great supper, and he bade many, and he sent forth his servants at supper time to say to them that were bidden, Come, for all things are now ready."

This man represented in his general spirit the whole nation, whether his exclamation was a good-natured religious impulse or conventional cant, or the outbreak of conceit over the happiness that he thought was surely awaiting him, in virtue of his being a Pharisee.

(1.) The Prepared Feast.

They thought they had a proprietary right in the Messiah and all of His blessings, and now Jesus draws their picture in the persons who were so preoccupied with their own affairs that they would not attend a great joyous feast. He had corrected them about several other matters and will now correct them about this.

The figure of the feast was suggested by the feast then going on and by the idea of the Jews, as expressed through this man, that the blessing of the Messiah would be inaugurated by a feast.

God has truly made a feast, but they do not maintain the attitude toward it which they think they do. To the man himself Jesus speaks directly. The preparations had all been fully made. God had made the preparations with His unerring intelligence and His limitless resources. It could not but be a "great feast." Everything God does is great; its ability to satisfy every want of all the hungry makes it great; the ample banquet-room makes it great.

(2.) The preliminary invitations.

They were always part of the preparations for a feast, as is even now the case in the East. Both the preparation of the feast and the invitation to it had covered a great period of time. A second call was usually sent out, when the hour of the feast was announced. For centuries this two-fold preparation had been going on. God's plans were maturing. His servants were inviting. Prophet after prophet arose to speak the invitation, to train the minds and morals of the people for readiness and to give them foretastes of the great feast.

(3.) The final announcement and summons.

If by "his servant" is meant any one person, that person was, of course, the herald, John.

If any one of the various servants who were sent out is meant, then a great many would be included—John and the twelve who were sent out to preach, and afterward the seventy, and any others who, in any way, announced the fact that the Messiah had come.

God meant something by going to all this trouble and spending all this time and in inviting all these people. It is a solemn and a serious thing to receive such an invitation from God. The characters of men are revealed and their future decided by the way they treat it.

We can imagine that those men gathered there were listening to Christ, with some suspense and were beginning to suspect He was preparing to let a blow fall on their heads. To be told that a feast was already spread surprised them as if He was preparing to expose them made them wince.

II.

The Invitation Refused: 18-20.

"And they all with one consent began to make excuse. The first said unto Him, I have bought a field and I must needs go out and see it; I pray thee have me excused. And another said, I have bought five yoke of oxen and I go to prove them; I pray thee have me excused. And another said, I have married a wife, therefore I cannot come."

(1.) The cause of the refusal.

The two invitations, through John and Jesus, were refused for one reason, for men are all of the same nature. The real cause of it was that they had something in hand that they preferred to do. Three representative instances are chosen and related. In those three cases the men were engaged in nothing wrong, but were preoccupied, by things, innocent and right in themselves, from doing something of very great importance.

For the time, the feast should have had precedence over everything else, since it would not, in reality, interfere with any right employments, relationships or duties. Each was preoccupied and the invitation was declined.

(2.) The occasion of the refusal.

While there was only one cause for their refusal—preference for something else—the occasion for it varied with each person. Each one recognized some obligation as he asked to be excused, or each had already decided what he would do.

Some tried to be courteous and others flatly refused.

Their refusal was all the more flagrant because they had received and accepted the first invitation and the feast had been prepared with a view to their special needs, just as the Jews had received God's former invitations, and received in addition many honors and had pledged themselves to loyally accept the Messiah and his blessings.

It is very delightful to talk of eating bread in the kingdom till we learn that other things are to be subordinated, and then it is another matter. There was no incompatibility between the feast and their duties and engagements. If we put them first, there is room; if we put them second, there is none. The officers of the Jews as representing the nation were probably meant by the three men cited. They had, however, for all of the favored men who preferred worldly things to God; and for those who now allow the things of this world to blind them to the higher interests.

(3.) The excuses in detail.

The first man had done right in buying a field, and he did the wise thing to go to see it in order to plan for the future use of it, and he did the natural thing in enjoying his new possession. His wrong was in not being willing to forego just one evening in being true to his word, courteous to his friend and loyal to himself in enjoying ennobling companionship. One evening of service, while the field would wait for the next day; his plans would not fail in one day and his enjoyment of it would be just as keen. In the second case, buying and providing a yoke of oxen need not prevent attendance at the feast. He preferred to do that. The third preferred to remain with his newly-wedded wife, though he had promised to go to the feast; though it would not diminish his love of her nor her love of him; though he had a responsibility that could not be evaded by staying at home. Though these excuses are ridiculous, they are not more so than those which the Jews gave for not accepting their Messiah, and it all meant that they preferred something else and were insincere.

III.

Other guests secured: 21-24.

"And the servant came, and told his Lord these things. Then the master of the house, being angry, said to the servant, Go out quickly into the streets and lanes of the city, and bring in hither the poor and maimed and blind and lame. And the servant said, Lord, what didst thou command and this done, and yet there is room. And the Lord said unto the servant, Go out in the highways and hedges, and constrain them to come in, that my house may be filled. For I say unto you that none of those men which were bidden shall taste of my supper."

It was right that God should be indignant at the Jews for their stupid, discourteous, dishonest, selfish, blind refusal. It was right to invite others, not because He was indignant, but they were needy.

(1.) A chance for others.

The invitation was then broadened to take in the lower classes in the city who were unfortunate and unattractive, socially and personally. Probably He meant by those Jews of the lower classes upon whom the Pharisees looked down with contempt. It was still further widened to take in the Gentiles, represented by those in the country. This thought he does not make prominent, but subordinates it to the idea that some others must enjoy the opportunity that had been thrown away.

(2.) A constraining hospitality.

He adapts his sharp lesson to their condition and point of view. As a matter of fact, "Yet there is room" till all the Jews and all the Gentiles are gathered in, but there is no room for those who imperturbably prefer something else. There is in this a message of hope to all generations. There are none too degraded to be included in this invitation. It is not only an invitation, but it is a minute and painstaking search for those who can be benefited, and Jesus is still sending out His servants on that search. It is more than an invitation and a search. It is all of that plus constraint, not compulsion, but constraint, the use of all the powers to lead to action. "See that ye refuse not him that speaketh," for honor us to accept; higher self-interest prompts it, and "refusal to accept cancels all invitations."

WHAT THE MASTERS SAY.

On oriental never gives a direct refusal to any request, but he is very ingenious in framing his excuses. He would be delighted indeed to do what you ask of him, but something unforseen has occurred which will render it impossible. Perhaps some other time, may it please God, he will be more fortunate. His excuses are often so thin as to be quite transparent, but he is not at all abashed. It is politeness in him to offer on your part to refuse to accept them.—[Long.

It is a grievous mistake that is made by the cheerful optimist when today he insists that every human being shall finally be saved. This to fly flatly in the face of innumerable scriptures, one of them being in our present lesson, wherein the Lord expressly declares that "none of those men which were bidden shall taste of my supper." The Jews were first bidden and they spurned the invitation, and multitudes of Gentiles have been guilty of like indignity. Then the Lord has exhausted all the resources of infinite wisdom and infinite love, and incorrigible sinners have despised them all. He asks in righteous anger, "What more could I do than I have done?"—[Hanson.

Acceptance is always possible, and nothing but final refusal will be the ground of final exclusion from the "feast of fat things," for all people, to which each of us is invited and may come, however often we may have said, "I pry thee have me excused.—[Maclaran.

POINTS TO IMPRESS.

1. That we accept Christ's invitation not to fast but to a feast.
2. That God has prepared it with infinite pains and is inviting us with infinite pathos.
3. That every refusal is not a reason but an excuse, shallow, impudent, unworthy.
4. That being a Christian fits one to his life's work.
5. That God has large plans for our good.
6. That He has patience with the weak.
7. That no one will lose heaven who longs for heaven.

CHRISTIAN ENDEAVOR.

THE DOERS AND THE EXCUSERS.

Terse Comments Upon the Uniform Prayer-meeting Topic of the Young People's Societies, Christian Endeavor, Baptist Young People's Union, Epworth League, etc. For August 5. "Duty privilege and excuses."—[Luke xiv, 15-24.

By William T. Ellis.

Most excuses are foolish. They are really needless and seldom are they sound. Generally, too, they fail of their purpose, and only bring the excuser into further condemnation. They are a sign of weakness and of failure. Absence of excuses from the lips means the presence of strength in the life.

As the Christian grows in grace, desire and duty become one. In the perfect life they are identical. This is not so with the Godless man. His desires are always at war with his duty, and this conflict robs his heart of the peace which is one of the Christian's dearest treasures.

"A poor excuse is better than none," runs the saying, but its opposite is really true, that no excuse is better than any.

Our duty is never completely hidden from us. God will always give us light enough to see our next duty. This is a great truth and the understanding of it brings much peace. For the serious problems of life are generally the deciding of what is our duty. Now any one who is honest with God, and willing to walk in the path of duty when it is indicated, may know clearly and beyond a peradventure what is his duty. It is possible for each of us to be certain whether or not he is at present at the post of duty. By his providences, by his word, by his Spirit, and by his reasoning faculties with which he has endowed us. God will plainly show the way of duty to any earnest soul.

Excuses are rare on the lips of the excellent.

Excuses rob the heart of courage and the hand of power. It is a weak way of escaping from duty. Excuses are not a badge of the brave and the noble. A great man said, "I never explain." It takes a great man to say that. Small and cowardly souls are full of explanations and excuses for their conduct, because they have not the pluck to stand a misjudgment.

Duty is a big word. It is a king among words. It is a word that begins to walk with us in the earliest conscious years of childhood and never departs from us until we enter the greater life where duty is never difficult to discern and where it is always synonymous with love. Moreover, duty is an expanding word. At first it represent sto our minds restrictions and limitations. "Duty" and "don't" are very much akin in the understanding of a child. But as we advance in years and wisdom, duty broadens into privilege. All the bigness and beauty of life crowd into it. The word once dreaded becomes a word well beloved.

Duty done is never unrewarded.

When God asks of us a deed, is it not foolish as well as faithless to offer Him instead only an excuse? Excuses are no substitute for actions. Not all the excuses in the world can fill the place of a duty well done. When we present ourself before the Lord it should be with arms full of sheaves of labor, not of sheaves of excuses.

Excuses are never steps to progress; usually they are barriers.

Excuses are easy. It does not take any great amount of ability to devise an excuse. In fact, the persons who are most adept at giving excuses are usually the shirkers, the cowards and the inefficient. Short of that great day when they shall stand speechless, the unfaithful persons never lack for excuses. We suspect that Satan does a thriving business in supplying earth with excuses.

There cannot be a good excuse for not becoming a disciple of Christ. All such excuses are inventions of the evil one.

No calls come to the unfaithful.

Duties enlarge in the doing. By way of small duties we rise to the greater; this is the natural law of progress. Only they who are faithful in the least are appointed to have charge over the most. By doing little duties well we become equipped for great duties.

The phrase "love and duty" has become a proverb. In truth, the two are not widely separated from each other. Duty is really only the expression of love. When we do our duty we are showing our love. A husband manifests his love for his wife by living a life of loyalty to duty. If he failed to provide for her needs, all the words of love in the world could not atone for his neglect.

We are true to God when we are true to duty.

The great soul—and without this there is no greatness—is the one which fears not to follow duty anywhere.

NEWS AND NOTES.

The labor unions of Chili are uniting in an effort to establish laws which shall make Sunday a day of rest among all classes of workingmen in that country.

In Paotingfu, China, where Dr. Hodge of Philadelphia and Dr. Taylor, two young Presbyterian missionaries, lost their lives in 1900 at the hands of the Boxers, there stands today as their memorial, a self-supporting hospital.

The Protestant Episcopal Church has recently commissioned Rev. Dr. R. F. Alsop, a Brooklyn pastor, and Rev. Dr. Arthur Lloyd, a missionary secretary of the denomination, to tour the world and inspect the missionary work of that church.

The People's Palace for Workingmen which the Salvation Army is erecting in Boston is approaching completion. This combined club and hotel for workingmen includes the best features of the Workingmen's Temple in London and the Mills Hotel in New York. It is built in the armory style, in keeping with the military idea of the army. The hotel proper numbers 287 single rooms to be used as dormitories.

Mr. Grenfel's story of his work among the fisherfolk on the coast of Labrador led several physicions of high repute and professional standing to join him last summer in volunteer service. This year among a party of excursionists who have recently sailed for Labrador there goes an expert teacher of handicraft whose purpose is to spend her vacation during the coming summer in forming classes among the women, teaching them various forms of useful handwork.

Methodism in the land of Wesley is inaugurating a Forward Movement. It is specifically an endeavor to reach the multitudes of the unchurched in the great cities. A work which began at Manchester about twenty years ago has, under this new impulse, grown into the great Manchester Mission, in whose various organizations, it is estimated, 15,000 people hear the gospel every Sunday under Methodist auspices.

At the meeting of the General Assembly of the United Free Church of Scotland in Edinburgh, recently, it was announced that legal complications had delayed the final decision as to the distribution of the funds and properties of the uniting churches. Many people among the Wee Frees have expressed the wish that the church should receive back from the courts the property which they consider should never have been taken from them. Dr. Hutton, who is the newly-elected Moderator of this assembly, is expected to visit America this summer.

At the Twelfth Conference on International Arbitration, Dr. Trueblood, secretary of the American Peace Society, reported that China and Persia have during the year ratified the treaty for obligatory arbitration, and appointed representatives in The Hague Court. The total number of treaties now signed is forty-four, an increase of fourteen during the year. Two of these, between Denmark and the Netherlands, and Denmark and Italy, are without limitations. They refer all controversies for all time to The Hague Court.

The work for the child widows of India which was begun by Pundita Ramabai seventeen years ago, has now grown from the orignal home into a populous village where 1500 child widows are sheltered and trained. No effort is made to gain proselytes from Hinduism to Christianity, some of the teachers even still adhering to their Hindu faith. Ramabai is acknowledged to be the most learned woman of her race as the title Pundita signifies—a title which she alone of all the women of India bears. "A statesman-like servant of God" and "one of the great personages of her generation" is the characterization which Dr. Charles Cuthbert Hall gives to her personality.

ADRIFT ON SCOWS.

NEW ORLEANS, Aug. 3.—News that two men are adrift in the Gulf of Mexico on scows without food or water was received here today by agents of the ocean-going tug R. W. Wilmot. Four days ago these men were cast adrift in a storm which broke the towing line between the Wilmot and four scows. The tug was then sixty miles out from Mobile, which port she left last Monday. When the seas broke the towing line the men were helpless before the storm.

$1.49 MEN'S SHIRTS 65c

Men's negligee shirts in this season's best styles and colors; cuffs attached and detached; light and medium shades; all well made and perfect fitting; worth 98c to $1.49. On sale Saturday morning at 65c.

25c WASHABLE TIES 15c

Reversible washable four-in-hands; white mercerized madras; a few with neat black figures; worth 25c. On sale at 15c or 2 for 25c.

"SOMETHING DOING"

The 5th STREET Store

BROADWAY & 5th LOS ANGELES. STEELE-FARIS & WALKER CO

25c WOMEN'S VESTS 12½c

Women's well made light weight vests; low neck and sleeveless styles, lace trimmed yokes; Swiss ribbed; all sizes; worth 25c. On sale Saturday morning each, 12½c.

25c WOMEN'S DRAWERS 17c

Women's pure white Jersey ribbed knee length drawers; cuff or lace trimmed styles; good full sizes; 25c values. On sale Saturday morning at 17c.

Shop Saturday Morning

HALF DAY SPECIALS

Just enough here listed to whet your bargain appetite. "Something Doing" in every department Saturday in order to hurry the half day's business as near as possible to the whole day standard.

Men will find particularly advantageous offerings in the Men's Corner for today. Get in as early as possible.

Store Closes at 12:30 Noon

$3.98 Bathing Suits $2.98

Extra good quality all wool mohair women's bathing suits; come in black and navy; some with sailor collars; others with square necks; short sleeves; neatly trimmed with braids; full skirts; values to $3.98. On sale Saturday morning at $2.98.

$2.00 PETER PAN SHIRTS $1.25

Plain and fancy madras cloths; lawns, mulls and dotted swisses, with and without ties; short sleeves; soft collars; values to $2.00. On sale Saturday morning at $1.25.

$2.00 NEW WASH WAISTS $1.25

Sheer lawns and soft mulls; short sleeves; full fronts; some trimmed with several rows of embroidery; others with lace yokes and tucked fronts; values to $2.00. On sale Saturday morning at $1.25.

$5.00 NEW WASH WAISTS $2.98

Mulls and lawns with all-over embroidered fronts; yokes trimmed with dainty Val. laces; full French backs, trimmed sleeves; values to $5.00. On sale Saturday morning at $2.98.

$1.25 DRESSES 75c—Children's sizes to 14 years; plain chambrays and novelties; Buster Brown and French styles; values to $1.25. On sale Saturday morning at 75c

75c WASH BELTS SATURDAY AT 25c

Embroidered washable belts made from good quality white duck, lawn and linen; handsomely embroidered and fitted with polished pearl buckles alone worth double the price we ask for belt complete. Values to 75c. On sale Saturday morning at 25c.

$1.25 COUCH COVERS (ON THE THIRD FLOOR) 65c

Good fancy Oriental stripe tapestry couch covers; 3 yards long and good heavy fringe all around; worth $1.25. On sale Saturday morning—third floor, at about half—65c.

SHORT PRICES IN

SILKS AND DRESS GOODS

Buy Now What You Will Need for Future Use.

50c CHINA SILKS 38c

Plain China silks, 27 inches wide; all colors and excellent quality; worth regularly 50c. On sale Saturday morning, per yard, 38c.

75c DOMESTIC PONGEE 49c

27-inch domestic pongee in natural color; will launder equal to linen; good quality and regular 75c value. On sale Saturday morning, per yard, 49c.

75c White Mohairs, Serges, Albatross and Veilings; all beautiful qualities; fresh, clean stock—not soiled or out of date; worth 75c. On sale Saturday morning, per yard 44c

85c BLACK PANAMA 59c

Good deep rich black Panama, Mohair Sicilian, Crepe Egypta and French Serges; widths 38 to 44 inches; regular 85c value. On sale Saturday morning, per yard, 59c.

35c Taffeta Ribbon 15c

New lot of fine quality taffeta ribbon in good colors and black and white; firmly woven and comes in widths to 5 inches; excellent for hair bows, girdles, etc.; worth 35c. On sale Saturday morning, per yard, 15c.

35c HOSE SUPPORTERS 15c

Women's good, strong, plain or fancy silk covered elastic hose supporters; all the good colors; pin on or hook on styles; 35c value. On sale Saturday morning, per pair, 15c.

98c NOVELTY LACE TIES 49c

Handsome new novelty lace ties of the finest Brussels net; trimmed in Oriental lace effect; perfectly worked edges in plain or floral designs; 1¾ yards long; up to 8 inches wide; worth 98c. On sale Saturday morning at 49c.

50c CHIFFON VEILS 25c

All the wanted colors, with heavy woven silk borders; 1½ yards long; regularly worth 50c. On sale Saturday morning at 25c.

15c WOMEN'S DRESS SHIELDS 5c—Made of either nainsook or stockinet materials; thoroughly washable; regularly worth 10c and 15c. On sale Saturday morning, per pair 5c

$30 Women's Suits $23.50

New Fall Showing on Second Floor

Light and dark gray plaids mixed with black; also plain grays. Prince Chap, pony and ¾ length close fitted coats; coats have velvet collars and tailor strappings. Skirts are knife plaited and made in the newest styles. The materials in this line of suits are extremely good qualities of light weight wool materials and Panamas. Suits worth $30.00 easily. On sale Saturday morning at $23.50.

Saturday Basement Bargains

Half prices for half a day's trading. Visit this Busy Department Saturday morning.

Palm Leaf Fans—Worth usually 5c. Special for Saturday at 2c

Jardinieres—50 assorted patterns in jardinieres that have very slight imperfections—some hardly noticeable; regular prices 89c, 98c and $1.25. Special Saturday at, choice 39c

Water Dippers—Large size, heavy pieced tin; round handles; 10c value. On sale Saturday morning at half 5c

Clairette Laundry Soap—A strictly high grade soap for the laundry; full size cakes. None delivered at the special price Saturday morning of 10 bars for 25c

$4.50 Shirt Waist Suits $1.98

Dainty lawn shirt waist suits; waists trimmed with embroidery bands and short sleeves; tucked stock; skirts plaited effect; suits worth up to $4.50. On sale Saturday morning at $1.98.

$4.00 New Eton Suits $1.89

New lot of French duck suits in Eton jacket style; coats cut round in front; short, loose sleeves outlined with band trimmings; plain skirts; sizes 34 to 40; worth $4.00 easily. On sale Saturday morning at $1.89.

CHURCH SERVICES.

SUNDAY, AUGUST 5.

FIRST BAPTIST CHURCH, FLOWER street, between Seventh and Eighth. The Rev. Arthur Brown, pastor of the First Church of Salt Lake City, occupies the pulpit at 11 o'clock, and will continue to do so at the morning services during the month of August, and while Dr. Northrop is absent on his vacation. Rev. Brown has made a splendid record the last five years—his first pastorate. Come and hear him. Evening services will be brief during the month, and will be in charge of the young people. The Y.M.C.A. secretary will speak at 7:45. Come and welcome. Tourists will be made to feel at home. 4

ST. PAUL'S PRO-CATHEDRAL, 523 S. Olive street (near all the leading hotels), the Rev. J. J. Wilkins, D.D., dean and rector. Services: 7:30, 9:30 and 11:00 a.m.; 7:45 p.m. The rector will preach. Subjects: Morning, "The Master's Sacramental Gift;" evening, "Religion on Business Principles." A warm, fraternal welcome to all sorts and conditions of men. Strangers will please tarry for a moment after any service to meet the rector. 4

THE FIRST NEW TESTAMENT CHURCH of Los Angeles, Joseph Smale, pastor, will meet on Lord's Day, August 5, at Howell Hall, 514 S. Main st. Services as usual: Bible School 9:30 a.m.; preaching 11 a.m., 4 p.m., 7:45 p.m. Lord's Supper 6:45 p.m. Our tent meetings are now in progress on Pasadena ave., between Ave. 24 and Daly. Services every evening at 7:30 except Saturday. 4

FIRST CONGREGATIONAL CHURCH, Hope st., near Ninth. Seats free. Rev. Wm. Horace Day, pastor. Rev. Warren F. Day, pastor emeritus. Mr. Harry Clifford Lott, choir master. Mr. Walter F. Skeele, organist. Morning service, 11 o'clock: Boys' Brigade installation service. Twilight Communion service 5:30. All are invited and this service is open to every one. No evening service at 7:45 on Communion Sundays. 5

IMMANUEL PRESBYTERIAN CHURCH, corner of Tenth and Figueroa streets. Rev. Hugh K. Walker, D.D., the pastor, has returned from his vacation and will preach tomorrow, both morning and evening. Subjects: "The Christian's Companion, Corrector and Champion;" (7:30 p.m.) "Sand Pahces and Air Castles"—a mid-summer sermon suggested by a day dream down by the sea. Strangers are especially invited. 4

MAGNOLIA AVE. CHRISTIAN CHURCH, cor. W. 25th st. and Magnolia ave. Jesse P. McKnight, pastor. Sunday-School 9:30 a.m. church services 11 a.m. and 7:45 p.m. The pastor will preach at the morning service, and Mrs. Louise Kelley of Kansas will speak at the evening service. Mr. Edwin H. Lockhart of New York City will sing at the morning service. 5

THE LOS ANGELES FELLOWSHIP, Benjamin Fay Mills, permanent minister. Rev. J. Stitt Wilson will speak at Blanchard Hall, 235 S. Broadway, at 11 o'clock, on "Spiritual Release through Social Reconstruction." Musical selections by Alfred E. Walper, violinist. Doors open at 10:30. All seats free. All welcome. 5

CHURCH OF THE EPIPHANY—CORNER Sichel and Altura streets, Rev. Walton Hall Doggett, Rector. Sunday School, 9:30 a.m. Holy Communion and sermon, "The World's Greatest Need Supplied," 11 a.m. Evening song and sermon on "Peter's Mistake—a Transgression Message," (8 p.m.) Vested choir. Everyone welcome. 4

GOSPEL TABERNACLE CHURCH, IN their new chapel, 1705 S. Hope st. J. Hudson Ballard, pastor. Sunday services: Bible-school, 9:30; preaching, 11 a.m.; Young People, 6:30; evening meeting, 7:30. Midweek prayer meeting, Thursday, 7:30 p.m.

SALEM CONGREGATIONAL CHURCH, Paloma Ave. and 28th st. N. L. Rowell, D.D., pastor. Morning, "Friendship with Christ." Evening, "Best Things Last." Seats free. Strangers cordially invited. 4

FIRST CHURCH OF THE NAZARENE, Sixth and Wall sts. Preaching at 11 a.m. by Rev. P. F. Bresee. Mass holiness meeting at 3 p.m. Preaching at 7:30 p.m. by Rev. C. V. Lafontaine.

REV. D. F. HOWE, D.D., PASTOR OF Westlake M.E. Church, will preach Sunday morning at 11 o'clock, evening 7:45. The public is cordially invited to these services. 5

TRINITY M. E. CHURCH, SOUTH, CORner Ninth and Grand avenue, preaching by the pastor, Rev. E. P. Ryland, at 11 o'clock and 7:30 o'clock.

FIRST PRESBYTERIAN CHURCH, Figueroa and 20th streets; preaching by Rev. Franklin P. Berry at 11 a.m.; no evening services during August. 5

CENTRAL PRESBYTERIAN CHURCH, 229 South Hill street, Rev. A. B. Prichard, Pastor, will preach at 11 a.m. Evangelistic services at 7:15 p.m.

SECOND UNITED PRESBYTERIAN Church, Washington and Santee. Rev. Henry M. Crabbe, pastor. Services at 11 a.m. and 7:30. 4

KNOX PRESBYTERIAN, W. 30TH AND Main. Rev. W. S. Young, D.D., pastor. Services as usual, 11 a.m. and 7:30 p.m.

If You Want to Go East C. Haydock, Agent Illinois Central R.R., 118 W. Sixth.

Catspaw Customers.

The story of the monkey who used the cat's paw to pull the chestnuts out of the fire, finds new illustrations daily. When a dealer sells a customer a sustitute for MENNEN'S BORATED TALCUM, he does so because the substitute pays him a bigger profit. He makes the customer his catspaw to rake in a few extra dollars.

It is not pleasant to be made a catspaw, especially when you pay for the opportunity of being injured. Is it not foolish to *pay* for the opportunity to use *injurious imitations* of MENNEN'S BORATED TALCUM, the standard powder of the world? Think it over.

Have you tried MENNEN'S VIOLET BORATED TALCUM TOILET POWDER? Ladies partial to violet perfume will find Mennen's Violet Powder fragrant with the odor of fresh plucked Parma violets.

For sale everywhere for 25 cents, or mailed postpaid on receipt of price, by

GERHARD MENNEN CO., Newark, N. J.

Auctions.

AUCTION

75 HORSES 75

On Richardson Ranch

TROPICO

At 10 a. m. Sharp, Sunday, Aug. 5

These horses will weigh from 900 to 1400 each, mostly Oregon stock. Unbroken but all halter broke.

Take Glendale Electric cars at Sixth and Main, get off at Richardson Station. Teams in waiting. Free barbecue at noon.

LOUIS CAPEVILLE, owner

BRIGGS & WEEBER, auctioneers, 255-257 S. Los Angeles st.

Phone Broadway 5006, Home 3687.

Rhoades, Reed & Rhoades,

REAL ESTATE, LIVE STOCK AND GENERAL AUCTIONEERS.

Guaranteed estimates on Household Furniture or bought outright for cash.

Salesroom 730 S. Spring st. Both phones 1258.

C. M. STEVENS

Furniture and General

AUCTIONEER

Will pay cash for furniture.

Office 208 TAJO BUILDING

Phone: Home 1683; Sunset Main 3304

Thos. B. Clark

AUCTIONEER

133 South Broadway

Red 2272 Home 1907

WELLS Velvety ICE CREAM.

THE VELVETY SMOOTHNESS

of our ice cream is one of the big points in its favor. You know it the first time you taste it. No other ice cream has the same flavor—none other can have it—as ours is up to the highest standard of excellence. Delivered promptly if you will only trouble to telephone.

Both Phones 379. WELLS CANDY CO., 447 S. Spring st.

Your brain goes o strike when you over work your stomach.

Both need blood to d their work—but the stomac pulls strongest when you fi it full of *waste* in place of *foo*

Nutrition i what you wan —and the les work yourstom ach has to do t produce it, th better.

Apitezo give you a clear brai and a healthy bod because it is *a* food—no waste. It digests easily an quickly and gives your brain the ben efit of the rich, red blood it create

Eat an Apitezo Biscuit or a dish Apitezo Grains with cream or mil and you have *all* the nutrition tha you could get out of beef or eggs with *half* the work for your stomac to do.

Apitezo contains, in proper proportion every food element found in other foods and vegetable iron (which is Nature's bloo tonic) besides.

Put up in two forms, Apitezo Biscuits a Apitezo Grains; the quality is the same in bo

Sold by grocers everywhere.

ALFRED BENJAMIN & CO.'S HIGH GRADE CLOTHING SOLD ONLY BY JAMES SMITH & CO. 137-39 SOUTH SPRING ST.

The Handsomest Clothing Store in Town. SCOTT BROS. 425-427 South Spring Street.

PIANOS FOR RENT $4.00 A MONTH Bartlett Music Co. Opp. City Hall

Gophir Diamonds

All rings, pins, brooches, studs, cuff buttons etc., formerly sold from $2 to $4.50, while they last.

50c

GOPHIR DIAMOND CO., 421 S. Broadway

Children's Shoes. Standard Makes. Close Margin Prices.

C. K. Baker 139 SOUTH SPRING STREET

THE COMPRESSED AIR HOUSE CLEANING COMPANY

Have moved to 416-417 Citizens' National Bank Bldg., corner Third and Main sts., and are in shape to do all kinds of house cleaning, big or little. The citizens of Los Angeles know this too well to need any recommends. Good work keeps us busy. Low prices recommend us to all. Prompt service. THOS. CROW, Manager. Home 7088, Main 685.

Hoffman's

THE LARGEST Millinery HOUSE ON THE PACIFIC COAST

133½-135 S. SPRING ST. LOS ANGELES

Silk Eton Jacket Suit

$22.50 Regular Our Price $8.75

Paris Cloak and Suit Co. South Broadway

SUITS TO ORDER

THE BEST $15 EVER MADE

SCOTCH TAILORS

330 S. SPRING ST.

YOU SHOULD BUY A GARLAND GAS RANGE.

Best Made. We are Agents.

Henry Wuest

332-340 S. SPRING ST.

Los Angeles County—Its Cities and Towns.

NEWS REPORTS FROM CORRESPONDENTS OF THE TIMES.

SAVES BOYS BY DARING LEAP.

TWO LADS IN DIRE PERIL IN PASADENA RUNAWAY.

Man Seeing Danger Jumps to Rear of Buggy, Grasps Lines Which Youngster Holding Them Is Unable to Pull Hard Enough, and Brings Flying Animal to Standstill.

Office of The Times, No. 36 S. Raymond Ave.

PASADENA, Aug. 3.—But for the prompt action of A. E. Stone in coming to their assistance, two little lads, the older of them but 8 years old, probably would have been seriously injured in a runaway accident this morning. The two boys were driving in a buggy, when their horse took fright and dashed down the street despite the futile efforts of the youthful driver to stop it.

Little Johnnie Hicks had hold of the reins and he strove manfully to bring the frightened animal to a standstill, but the horse was frantic and the small arms of the boy were unequal to the task imposed upon them. The other boy in the rig, who was not more than 7, hung on to the seat for dear life to keep from being thrown to the ground. The Hicks boy, when he saw that he could not stop the horse, devoted his efforts to keeping it in the middle of the road and by his presence of mind averted several collisions.

A number of men, seeing the plight that the boys were in, made efforts to stop the horse, and several of them narrowly escaped being run down. Finally Stone came to the rescue, and, after one or two efforts, got hold of the back of the rig and climbed over into the seat. As soon as he got the reins in his hands he stopped the horse without difficulty.

Y.M.C.A. IN EXTENSION.

The directors of the Y.M.C.A. have decided to appoint an "assistant secretary and head of the boys' department," to take charge of a part of the work which was in the hands of Physical Director Braden last year. The name of the appointee will probably be announced in September. It is felt that Mr. Braden had more work than he could handle last year, and the directors have determined to relieve him of a part of the strain. He is now in the East attending a summer school for Y.M.C.A. physical instructors, and when he returns he will be able to devote his entire time to the care of the physical welfare of his charges.

It is the intention to secure the services of a man thoroughly trained in boys' work to fill the position of assistant secretary and probably the Bible classes will be under his charge. The most suitable man for the position has not been decided upon, but it is understood that the directors have several men under consideration.

INJECT OIL IN DEEP.

The work of oiling North Grand avenue is progressing rapidly, and before the rainy season arrives the street will be in a condition to resist any floods. The oil is being applied by a new method, in that instead of being sprinkled over the surface and then driven in by the use of a harrow, it is being applied with a heavy implement which grinds it into the ground to a depth of six inches.

Extensive building operations are now going on along North Grand avenue and Arroyo Drive. In nearly every block there are one or more new houses in course of construction. Improvements in the grounds are also being made and several pieces of property that have been eyesores to the neighborhood for years are now being parked and put into salable condition.

Property owners on Euclid avenue are planning to delay the oiling of their street until the different methods now being tried in Pasadena have been given a thorough test. It is the desire of the residents to make their street one of the finest in Pasadena, and for that reason they do not want to take any steps until they are certain that they have hit upon the right methods for doing the work.

A thorough system of street cleaning is now being practiced, and daily the rubbish is swept up and carried off. This will be continued, and in addition the avenue will be watered daily that it may be kept solid and free from dust. The cost of caring for the street will be divided among the property owners, and no expense will be spared to keep the avenue in the best possible condition.

CROWN CITY POINTS.

Mayor Waterhouse has gone East on a business trip and will be absent until August 12. When the Mayor first left it was rumored that he had gone to make arrangements for the sale of the electric lighting bonds, but attachés at the City Hall who claim to be posted declare that his departure had nothing to do with the bond issue.

The programme of the sports for the Pasadena picnic at Long Beach on August 9 has been made public. There will be twenty events, and three prizes have been donated for each. The programme includes races, jumping and swimming contests and old-fashioned picnic sports. Arrangements have been made with the different transportation lines whereby the Pasadenans attending the picnic will all be taken into Long Beach at the same hour.

A project is on foot among prominent Pasadena business men to form a trotting horse association in connection with the Tournament of Roses. If the plan is carried out, Tournament Park will be improved and the track laid out in such a manner as to furnish a suitable half-mile course for trotting races. Races held under the auspices of the association will be limited to gentlemen drivers, and only amateur sport encouraged.

Albert Harris, charged with cruelty to animals by Humane Officer McAney, is still missing and the humane officer is at a loss to know how to proceed with the case. Harris, together with two of his employés, was arrested some time ago on a cruelty charge. The employés appeared in court and pleaded guilty but as the employer was not at hand sentence was suspended until the justice could look into the matter more thoroughly. At that time it was thought that Harris had left town for a day or two only but as yet nothing has been heard from him.

The members of the City Council are now at work on the budget for the coming fiscal year and it will probably be presented to the Mayor for his approval about the middle of the month. According to the law the budget must be submitted between August 15 and 22, and the Mayor has five days in which to accept or reject it. If the estimates presented by the different department heads are not shaved down by the Council the tax rate this year will be nearly if not quite as high as last, despite the increase in assessment valuation.

An excited, bare-headed man rushed up North Fair Oaks avenue this morning asking if any one had seen a runaway horse hitched to a light road buggy. He stated that he had left his horse hitched near the corner of Cedar street while he went into a near-by house and that when he came out his rig was missing. As no one had seen a runaway the man concluded that his turnout had been stolen and he started to report the matter to the police. At the corner of Washington street he found the rig hitched to a telegraph pole.

Excursionists from the County Farm enjoying a spread at Playa del Rey yesterday. They were guests of C. M. Pierce on the Balloon Route trip.

Pictures framed at Wadsworth's. Engraving at Morris-Thurston Co.

"DRY" FOR SCARBOROUGH.

Monrovia Trustee, Who Prevented Restaurant Liquor License, Is Victim of Practical "Jokers."

MONROVIA, Aug. 3.—W. B. Scarborough, a member of the Board of Trustees, whose vote shut out the restaurant liquor license from Monrovia a few months ago and precipitated balloting on the question of wet or dry, has been made the victim of a "joker" who persistently cuts off his water supply.

Five times this week has the Scarborough residence been in a state of water famine, and constant vigilance by the city authorities failed to discover the miscreant. The gate that controls the city water pipes to Greystone avenue, in the neighborhood of the Trustee's residence, is located on Banana avenue. On several occasions when there was no flow to the hydrants on Scarborough's place, inquiry was made of the water superintendent, and the latter, who is under the supervision of Trustee Scarborough, was considerably upset by finding that his care could not secure water for the place.

After four attempts to keep the gate open, Superintendent Willetts locked it open with a padlock. That was at 4 o'clock yesterday afternoon. At 6 o'clock he received a telephone message that water was again lacking. Upon investigation he found that the private gate to Mr. Scarborough's residence had been maliciously closed.

As Police Commissioner of Los Angeles, this member of Monrovia's legislative body has been threatened with murder and arson by malefactors, but it remains for Monrovia to produce an artful villian who would make a desert of one of the most beautiful residences in the city. The malice may be directed against the water superintendent, as the action has caused him more annoyance than it has Mr. Scarborough.

STRIKE ORDER OBEYED.

Even the clocks in Monrovia obey the preachers. At a surprise party tendered Mrs. Alice Morris Gaver last evening her pupils and their friends were listening attentively to a funny story that Rev. H. Russell Greaves was relating. They held in reserve a gift package. As the preacher reached the dramatic point of his incident the heroine of the story called out to the man who held a club over her to "Strike! Strike!" Solemnly, then, the striking began. It was loud, persistent and sonorous. Clyde Burr grabbed the tell-tale gift package, which insisted upon making its own presentation speech, but it was proven he was no strike breaker by full ten gongs. The handsome onyx and ebony clock was only one of the presents to Mrs. Gaver.

JUST ANOTHER EXAMPLE.

Union Carpenters at Santa Monica Show How Silly It Is Possible, Sometimes, to Be.

SANTA MONICA, Aug. 3.—The union carpenters demanded a closed shop at Santa Monica, and before the committee of the Master Builders' Association, which was named for a conference with a like committee from the labor organization, could even make a report, every union man engaged on George D. Snyder's building contracts walked out. Mr. Snyder says no notice was given, and it is not contended that there was any trouble over wages or hours of work.

When the master builders met last night to hear the report of the conference committee, the walk-out had already occurred and there was therefore nothing for the builders to consider.

As yet the walk-out has not involved any of the other members of the Master Builders' Association, but Mr. Snyder says he will "stand pat." He says some of his best workmen are non-union men. They have been with him for years, and he does not intend to discharge them simply because some organization says so. He also declares it is not any of his business if these men refuse to join the union.

Mr. Snyder states that he will continue to manage his own business in his own way, independent of labor organizations and "boss" dictation. He will employ whomsoever he pleases, without regard to whether they belong to one or a dozen unions, or to any.

ALONG THE BEACH.

The Board of Education will receive bids until August 23 for the erection of two new brick schoolhouses in Santa Monica. The one at Sixth street, near Oregon avenue, is to be of two stories and will cost about $30,000. It will occupy the site of the first school building erected here. The other, at Sixth and Washington, will be of one story. Both are to be ready for occupancy by December 1.

The attraction on the Nevada-avenue polo grounds tomorrow afternoon will be a regulation contest in which Riverside, Los Angeles and Santa Monica players will form two teams. The social part of the affair will be looked after by the ladies, who have arranged for tea.

POLITICIANS MAKE PEACE.

SUPPRESSED IS THE REVOLT AT LONG BEACH.

Complications Owing to Rival Claims of Wilson for Sheriff's Office and Heartwell for County Treasurership and to Matters Affecting Postmastership Smoothed Out.

LONG BEACH, Aug. 3.—The reason for the sudden collapsing of the revolt started Wednesday against the Long Beach Congress district leaked out today, when it was announced that Postmaster Hersch, against whom the revolt was directed, had declared that he was no chronic office seeker, and if any political friend had aspirations he was willing and ready to step aside in his favor, and agreeable to going into the ranks and work for such men as might be selected for future political honors.

The strong race made by Frank H. Downs in the spring election developed him as a party leader and his friends for the past month have been quietly grooming him for the postmastership. This brought them into antagonism with their own friends with whom they have recently worked so successfully and incidentally threatened to still further complicate the situation which exists in the rival claims on Long Beach of Harry Wilson for Sheriff, and Charles L. Heartwell for County Treasurer.

A hurried conference between the opposing elements led to a satisfactory agreement by which Mayor Downs can have the postmastership if he wants it and the revolt was a thing of the past. It is understood that the other faction also have a candidate but that the fight is to be settled by the Congressman.

TOLD BETWEEN TIDES.

The City Trustees are arranging to give West Long Beach fire protection. A hose cart and the old hook and ladder truck will be sent there and a volunteer company organized. The hook and ladder truck will be equipped with two forty-five gallon chemical tanks.

Representatives of the Metal Stamping Works met the Chamber of the Commerce committee yesterday, and arranged final details for the establishment of the works in Long Beach. Only one minor difference exists and this is expected to be cleared away Saturday at the latest.

Saturday afternoon the baseball teams of the police and fire departments will contest for honors on the High School grounds, and as there are several semi-professionals on both sides, an interesting game is looked for.

Jacob Miller, aged 10, who lives on Maple avenue, Los Angeles, ran away from home yesterday and was picked up at midnight last night by Officer Cason. The lad's father came after him today.

Four of the Terminal Island merchants arrested Monday for refusing to pay Long Beach business licenses filed demurrers today claiming that Long Beach has no jurisdiction. Arguments on the demurrers will be heard Saturday, August 11.

Cashier Charles L. Heartwell of the First National Bank has arranged to pay the demands of Company H, Seventh Regiment, N. G. C., for services at San Francisco and Oakland in April and May.

OIL PRODUCTION LARGE.

Whittier Wells Make Good in Spite of Fires and Explosions—Output for Month of July.

WHITTIER, Aug. 3.—The July production of Whittier crude oil aggregated 95,000 barrels, in spite of the unusual hindrances caused by the explosion of a tank belonging to the Whittier Crude Oil Company and by the destructive fire which a few weeks ago swept a portion of the field.

No new wells have been finished during the month, but at least one of the six new wells now being drilled in this field will be completed during August.

The Central and Warner companies have rigs in place for new wells, drilling on which will begin at an early date. At present about 100 wells are being pumped, this total being divided approximately as follows: Central, 30 to 40; Murphy, 20; Home, 15; Turner, 8; Whittier Crude, 7; Warner, 7; Fidelity, 6; Whittier-Fillmore, 2.

ORANGE SEASON GOOD.

With the close of the Valencia orange season the ranchers of this section have begun to figure out their profits, the season having been an eminently satisfactory one. One rancher, James McGee of East Whittier, picked from a four-acre tract of Valencias 4000 field boxes of choice fruit, which would amount to about 2500 packed boxes. He received for this fruit an average of about $2.50 per box, or about $6000 for the crop from his four-acre tract.

BRIEF LOCAL NEWS.

Cyrus Way of South Painter avenue has just received a consignment of seeds from Honolulu, and will experiment with the same at his ranch here. In the consignment are seeds of both fruit and shade trees, among them being bango seed, monkey food and algarroba seed.

Whittier voters this week registered their decision, two to one, to levy a special tax of $4000 to cover a shortage in the school funds. The shortage comes as a result of a combination of circumstances, among which was the receipt of a smaller amount of money from the State this year, by reason of the San Francisco disaster.

A t forty members of the local Friends Church went to Ramona, San Diego county, today to attend a Friends conference held there by that church.

The trustees of Whittier College have made Mrs. Thomas Chanry of this city matron of the girls' dormitory of the institution.

Miss Ruth Fletcher began her duties this we as instructor in art at the Los Angeles College of Fine Arts, taking the place of Prof. Judson during the latter's absence in Japan.

W. H. Thomas has sold the rights to a patent door lock invented by him to Los Angeles parties for $25,000. The lock is said to be an improvement on anything now in use, embodying many new features.

PULL WIRES AT VENICE.

Linemen Are Putting Things in Readiness for the Republican County Convention.

VENICE, Aug. 3.—Electricians in the employ of the several telegraph and telephone companies are busy running wires into the auditorium for the convenience of the out-of-town newspapers and the general public during the trying days of the County Republican Convention.

With the unfortunate muddle over the recent Michigan picnic as a horrible example, arrangements of the most definite character are being made for the picnic to be held here tomorrow under the auspices of the Fraternal Brotherhood of America. Not fewer than 4000 visitors are expected. The auditorium will be used for the regular programme and competitive military drills. A baby show will add to the interest of the affair and there will also be foot races and other athletic contests. There will be dancing in the pavilion at night and a picnic dinner on the sand.

DIES OF HEART DISEASE.

Prominent Sierra Madre Man Succumbs to Ailment of Long Duration.

SIERRA MADRE, Aug. 3.—C. E. Cook, one of the oldest and wealthiest residents of this place, died this afternoon of heart disease. Though he has been a sufferer for some time from chronic heart trouble, it was never considered serious. When last evening he seemed to be in his usual health. Toward morning his wife was awakened by a groan. She found him unconscious and apparently lifeless, in which condition he remained till he died this afternoon.

Deceased was 54 years old and a native of Maine. He came to California in 1876, settling at Florence, where he lived five years. Since leaving there he has lived at Sierra Madre. While in Florence in 1878 he married Miss Belle Whitman.

Mr. Cook was identified with many enterprises. He was one of the organizers of the local water company, of which he was superintendent at the time of his death. He was one of the charter members of the Congregational Church, for nine years superintendent and assistant superintendent of the Congregational Sunday-school.

As a member of the Electric Promotion Committee he did some notable service for the town.

He is survived by a widow and one daughter, Miss Gertrude Cook.

The funeral services will be held Sunday afternoon at the Congregational Church.

MOUNTAIN BREEZES.

Greer Casky and G. E. Morgan brought in the first deer of the season yesterday.

The funeral of Willis S. Kellogg, who died Monday night, as the result of injuries sustained in the car wreck, will be held Saturday at 1 o'clock from Pierce Bros.' chapel, No. 810 South Flower street, Los Angeles.

FIRE DOES DAMAGE.

Early Morning Blaze in San Pedro Results in Considerable Loss in That City.

SAN PEDRO, Aug. 3.—Fire was discovered soon after 2 o'clock this morning in the fruit and notion store of G. Bevenetto at the corner of Sixth and Palos Verdes streets.

The local fire department extinguished the blaze in about twenty minutes, but before this was accomplished several small shops located in frame buildings adjacent were burned. The Bevenetto Fruit Company, French Cleaning and Dye Works, Henderson Bicycle Company and James Kean's shoe shop were destroyed.

The loss to the buildings and stocks was about $2500, covered by insurance. The fire is supposed to have been of incendiary origin.

"TOO MANY ELECTIONS."

F. W. Kellogg, a cripple, went to one of the polling places in today's freeholders' election and procured a blank ballot. He started to leave the place without casting his vote. When a remonstrance was directed against him he said, "There's too many elections in this here town," and walked away.

The man was arrested this afternoon and made to give up the ballot.

FUNERAL OF A PIONEER.

Mrs. W. C. Martin Laid to Rest at Pomona—Crossed Plains With an Ox Team.

POMONA, Aug. 3.—The funeral of Mrs. W. C. Martin, who died at her home, No. 362 East Third street, yesterday at the age of 82, was held this afternoon at the South Methodist Church, Rev. Youngman officiating.

Deceased was among the oldest settlers in Los Angeles county having crossed the plains with her husband in an ox team in 1853. They settled at El Monte, which was nearly as large as Los Angeles in those days.

Mrs. Martin accordingly witnessed a wonderful transformation. She has lived here for several years and is survived by her husband, a son, W. T. Martin, and six grandchildren.

INSTALLING LIGHTS.

More electric street lights are being installed here by the City Trustees. The lights on Ellen and Gordon streets have been extended, and Garey avenue is to be lighted from Alvarado street to Orange Grove avenue. A row of lights on East Pearl and Pasadena streets from Garey to Palomares has also been installed, and arc lights have been placed at the intersections of Gibbs, Hoit and Caswell, and on the railroad tracks.

Poles are being placed on San Antonio avenue; on Third, Fourth and Fifth streets from Elmina to Towne; on Rebecca streets from Sixth to Eighth streets; on Sixth from Garey to Palomares; on Garey from Eighth to Crow; on Gordon and Parcells from Fourth to Eighth streets and on East Second from San Antonio avenue to Reservoir street.

MYSTERIOUS HUNGRY MAN.

Makes His Appearance Near Lordsburg in Quest of Food—May Be Crazy. Has Ravenous Appetite.

LORDSBURG, Aug. 3.—For some days campers in San Dimas Cañon have been alarmed at the presence of a man whose clothing is torn almost to rags and whose appearance would indicate that he is an escaped lunatic were it not for the "method" in his madness.

The man has appeared suddenly at a tent and demanded food which he eats ravenously, then asking for more. If no one is at camp, he breaks in and carries off all of the food.

Yesterday when John Beckett and W. Halliday returned to their mining camp in Wolfskill Cañon, which is east of San Dimas Cañon, they found the same man coming out of their cabin carrying away their "embalmed beef." They ordered the fellow to march ahead of them and get out of the cañon, but he disappeared suddenly in the brush and although several men hunted for hours for him he has not yet been found.

HORSE KILLED BY TRAIN.

A valuable young blooded horse belonging to John Funk of Covina was killed yesterday afternoon at the railroad crossing in Pomona by the Salt Lake train.

The horse was being trained for the race track by George Washington, a colored man. Yesterday Washington drove the horse to Pomona, when it took fright at a passing train, and was knocked down, both legs being torn off.

HOLLYWOOD NEWS NOTES.

HOLLYWOOD, Aug. 3. — F. O. Bletcher has sold to a group of Hollywood and Los Angeles investors the Miller property, comprising about twenty-six acres, at the mouth of Miller's Cañon, and sloping to and across Prospect avenue. The land will be subdivided at once under the name West End Heights. The old bridge spanning a stream of pure mountain water will be razed and a mission-style structure will be put in its place. Part of the land will be reserved for a park, many rare plants, natives of the Indies, being planted on the grounds immediately adjoining the old Miller homestead. The latter family has saved several acres from the original estate, and will erect a handsome modern residence. Miller's Cañon is just east of Laurel Cañon, and is one of the most heavily wooded breaks in this range of hills.

Specifications and plans for the proposed lock-up have been accepted by the Trustees, and the work will be let at once by contract.

The City Trustees have allowed a levy of one mill on a dollar for library purposes.

BUY AT EL MONTE.

Covina Business Men Invest in Downtown Property—Others Buy for Subdivision.

COVINA, Aug. 3.—Dr. J. D. Reed and A. P. Kerckhoff, business men of this city, have purchased a business site at El Monte. The ground is now occupied by a large two-story building known as Cave's Hall.

Owing to the construction of the new electric line, considerable Covina capital is seeking investment in El Monte. J. H. Coolman and J. L. Matthews lately purchased a ten-acre tract from E. J. Baldwin, adjoining the El Monte High School, for subdivision.

COVINA CULLINGS.

The Congressional primary election yesterday brought out a heavy vote, a ballot of 107 being cast for the McLachlan delegates.

J. Harvey Collins of Redlands, the newly appointed supervising principal of the Covina schools, arrived yesterday with his wife.

The funeral of the infant child of Mr. and Mrs. John Funk, who died Wednesday at Long Beach, was held from the Brethren Church this morning.

CATALINA ISLAND BRIEFS.

AVALON, Aug. 3.—There seems to be a hoodoo on yellowtail tournaments. Heretofore they have been held for one day only, and only once has there been any large number taken. To insure against a failure because of the fish not biting it was decided to continue the tournament four days. A day and a half of this time has now elapsed and the heaviest fish taken weighs but twenty-one pounds. Only one other was heavy enough to receive recognition, for nothing under twenty pounds counts. This morning only a few of the anglers found fish and not one weighing twenty pounds was reported. Curiously enough, this morning when the enthusiasts had left for distant points in search of game, a tremendous school of yellowtail ran into the bay here and churned up the water as if it were a boiling cauldron.

A. Ariola, a cornet player in the band, has composed a Mexican waltz which was played last evening at the open-air band concert as a trombone solo by Thomas Ingram. It was the first time it had ever been heard in public and made quite a hit.

Mrs. Bickinsale and daughter, Winifred, of Ontario, are having their outing here.

Mrs. John D. Connell is a guest of her sister-in-law, Miss Catherine Connell.

F. H. Edwards and wife and Miss Frances Edwards are registered at the Metropole.

THE GRAND MILLION-DOLLAR HOTEL AND TROPICAL GARDENS AT REDONDO.

Cool Breezes of Ozone From Off the Pacific Float Over

THE BEAUTIFUL **Redondo Villa Tract** THE BEAUTIFUL

Join the Rush to Redondo

The Grandest Success of the Season. Everybody Delighted. Lots are selling Fast. Don't Delay.

FREE Ride to Redondo Every Day by Electric Line Every 20 Minutes. $4 Down, $4 Per Month, No Interest, No Taxes.

Come One, Come All. Get Your Free Electric Railway Tickets at Our Office, 124 S. Broadway, Los Angeles.

Free car tickets from Los Angeles to Redondo and return every day, every 20 minutes, by electric railway. Call at our office for free car tickets. Don't delay. Lots are selling fast. Soon will be all sold. Do it now. All lots are one price—

$90 Per Lot, $4 Down, $4 Month, No Interest, No Taxes

DON'T SEND MONEY—SIMPLY WRITE

Los Angeles Securities Co.

124 SOUTH BROADWAY, LOS ANGELES, CAL.

Ground Floor Chamber of Commerce Building. Telephones: Main 3379, Home 6389. Incorporated Under the Laws of the State of California.

NO TROUBLE TO ANSWER QUESTIONS.

References: Consolidated Bank of Los Angeles and our many satisfied customers.

Office open every night during week days from 7 to 9 o'clock to accommodate those who cannot come during the day.

CUT THIS OUT AND MAIL.

LOS ANGELES SECURITIES CO., 124 SOUTH BROADWAY, LOS ANGELES.

Gentlemen—Kindly mail me full information, map and illustrated prospectus concerning the Redondo Villa Tract, free of any expense to me.

Name .....

Street .....

City .....

ANERICAN BANK AND TRUST COMPANY

PASADENA, CALIFORNIA

Pays 3 Per Cent. on Ordinary Savings Accounts 4 Per Cent. on Time or Term Deposits.

Why not deposit with us and keep your money safe in Pasadena? Safe Deposit Boxes $2.00 per year and up

"South of the Tehachepi."

NEWS REPORTS FROM CORRESPONDENTS OF THE TIMES.

"MAN ANGEL" IS WRECKED.

SAN BERNARDINO YOUTH HAS A NARROW ESCAPE.

Young Aeronaut Attempts Descent in Alva Reynold's Airship, and Strikes Network of Live Wires. Blown Into a Tree, and Finally Falls Into a Vacant Lot.

[BY DIRECT WIRE TO THE TIMES.] SAN BERNARDINO, Aug. 3.—[Exclusive Dispatch.] M. A. W. Lee, a youthful aeronaut, narrowly escaped injury, if not death, this afternoon, while attempting a descent in Alva Reynold's "Man Angel" airship.

The machine first encountered a network of live wires, but Lee managed to prevent its destruction, and the ship was then blown westerly 400 feet into a large tree.

The gas bag was rent, but though thirty-five in the air, Lee managed to steer his machine into a vacant lot, where it dropped, badly wrecked.

The mishap was witnessed by several thousand people.

COURT HAPPENINGS.

Three suits of unusual local interest were filed here this morning. The first was brought by Ezra Crossman of Redlands against the Redlands and Alessandro Improvement Company, to recover $12,250.11, representing a judgment obtained six years ago by Crossman in a suit brought by John McBeth against the improvement company for money which McBeth loaned the company.

After the judgment was obtained McBeth died, and the heirs assigned the judgment to Crossman in full settlement of his fee. He has made numerous efforts to collect the judgment by foreclosing on lands formerly owned by the debtor company, but in all of these actions he has been defeated.

The last suit to come to trial was heard last winter, and made sensational by the deliberate theft of important papers from the court records. Crossman attempted to substitute other papers, but the court denied him this privilege.

The second action, filed this morning, was a suit brought by W. E. Van Slyke against the Arrowhead Reservoir and Power Company, to quiet title to 160 acres four miles west of the Little Bear Valley Reservoir. In 1891, Van Slyke transferred the land to the company for a damsite and reservoir.

The third suit is an action for damages brought by Albert Johnson against the San Pedro, Los Angeles and Salt Lake Railroad Company for the loss of a hay bales, which was wrecked in a collision last year.

AROUND THE TOWN.

News has been received here of the destruction by fire of the Santa Fé timber-treating plant at Belmont, Ariz., resulting in a loss of several thousand dollars. This plant was used for chemically-treating bridge timber and ties to preserve them.

Wong Nim, known as the "mayor" of Chinatown, has brought suit against the city of San Bernardino and the San Bernardino Valley Traction Company for damages in the sum of $2000, which he alleges he has suffered by reason of the change made in the grade of lower Third street, to accommodate the Traction's company's new tracks cut-off. The City Council recently rejected Wong Nim's claim.

Leo Reif, known to the Los Angeles police as Louis "Weber," was sentenced this morning by Judge Oster to serve three years in Folsom, having been convicted of burglary in the second degree, in connection with the ransacking of the home of G. W. Sinsabaugh at Colton.

The petition for a writ of habeas corpus for the release of Harry Leeds, now serving three months on the rock pile for failing to provide for his child, was denied by Judge Oster this morning. The petition was found to be full of errors.

A slight earthquake was felt in San Bernardino at 9:20 tonight. It lasted a little over a second. No damage of any matter was done.

Now for Mt. Wilson; $15 week.

COLTON NEWS ITEMS.

COLTON, Aug. 3.—It is stated that a skating rink will soon be built in Colton which will be equal to any in this vicinity. The site has not yet been decided upon, but the plan now is to have the rink completed for the fall season.

There is to be a meeting in the City Hall this evening for the purpose of reorganizing the Republican Club.

Mr. Bert Martin and children, who have been visiting in Colton and surrounding towns, have returned to their home in Downey.

Mr. Da Cunha and wife expect to leave soon for a visit in the East.

H. French was a passenger to Los Angeles this morning.

LYTLE CREEK FIRE.

RIALTO, Aug. 3.—Just after noon today there was a call from Deputy Constable Showalter for men to fight a fire which had broken out on the mesa near the mouth of Lytle Creek. In a short time he left with a four-horse wagon load of men for the scene. The fire was reported this evening as under control. It was confined to a small area and did no damage. It was near this point that the fire the fourth of July did such damage to the flumes which measure the water in the cement canal which furnishes Rialto with her water. The damage done at that time had only just been repaired.

DELINQUENT PROPERTY SOLD.

Two Hundred Pieces of Orange County Land Sold at Santa Ana by Tax Collector.

SANTA ANA, Aug. 3.—Tax Collector Wilson today sold to the State about two hundred pieces of Orange county property, on which taxes were delinquent. The time for paying on the published delinquent list was up, and at 10 o'clock this morning the State's control went into force.

"The number of pieces of property that went through without payment of taxes," said the Tax Collector today, "is nearly twice as large as last year. I do not believe the value will total much above what it was in former years, for the property as a rule was in small parcels."

"What causes the difference?" was asked.

"I believe the reason for such a large number of properties going to the State is that some of the companies holding beach properties did not pay taxes on property assessed to them. The chances are that in their contracts of sale the new owners are supposed to pay the taxes and have overlooked it."

The property, according to the State law, may be redeemed any time in the next five years.

COURT BREVITIES.

This morning Superior Judge Z. B. West allowed a decree of distribution to be entered in a $600,000 estate. The estate in question is that of Mrs. Francisca Rimpau, who died in Anaheim on February 7, 1903. Most of the estate goes to persons residing in Anaheim. Among the heirs are her husband, Theodore Rimpau, who was administrator of the estate, and several sons and daughters. The estate has been in the courts of this county since 1903. At the time the appraisers reported its value to the court on August 1, 1903, the amount was placed at $48,875. This morning when the decree of distribution was allowed, Attorney W. R. Hervey of Los Angeles, representing Albert Rimpau, one of the heirs, stated that the property of the estate in Los Angeles had rapidly risen in value and that now the estate is worth $600,000.

Thomas A. Bales wants freedom from the legal bonds of matrimony. This morning he began suit in the Superior Court of this county. The defendant in the case is Nova E. Bales, whose residence is not in this State.

Judge West this morning entered a judgment in the quiet-title suit of John Shaffer against B. Kelsey, a default case. The property concerned is lot 59, block E, Heimann & George addition to Anaheim.

This morning the petition of the South Methodist Church for permission to mortgage its property at the corner of West and Church streets for $6000 was granted by Judge West.

Letters of administration were granted today by Judge West to Public Administrator George S. Smith in the Gottfried Winkler estate.

A decree was entered making certain property on the old Stearns ranch the property of Fred Kordt. The property has stood in the names of Fred Kordt and Pauline Kordt as community property, and Kordt has secured title.

Articles of incorporation were filed today by the Huntington Beach Amusement Company. The company is capitalized for $60,000. The directors named in the articles are George B. Jess, J. C. McCord, W. T. Newland, W. J. Wadhams, all of Huntington Beach, and C. L. Heartwell of Long Beach.

Mt. Wilson, better than ever, $15 week.

NEWPORT BEACH NOTES.

NEWPORT BEACH, Aug. 3.—The schooner "Bertha Dolbeer" will finish unloading 300,000 feet of redwood from Eureka. The barkentine "J. M. Griffith" which has been anchored several days here, laden with 600,000 feet of pine, will begin discharging her cargo as soon as the "Bertha Dolbeer" unloads. Both the redwood and the pine are for the J. M. Griffith Company of Santa Ana.

The dredger is making some rapid strides at Balboa. The work on the Goudge property is finished and the dredger is now working west on the Huntington property. The level stretch of clean sand that has been thrown up by the dredger, has already been laid off in lots, as far west as the island.

Fish shipments for the month of July are sixty-three tons. For the week ending today 22,000 pounds.

The Sunset and Home telephones have been installed with central station at Tubbs drugstore.

Newport, East Newport and Balboa are in the midst of a lively building boom, more houses are under construction now than ever before in the history of this section.

The Townsend-Dayman Investment Company has begun work on the new 100-room bathhouse near the lake at Thirty-sixth street. This structure will cost $3,000. The company is also building cottages all around the lake, fifteen having been completed.

Suit has been begun by the Los Angeles Interurban Railway Company to condemn a right of way through certain property at Newport Beach. The parties to the case are the Los Angeles Interurban Railway Company vs. George C. Hagar, Joseph Ferguson and the Commercial Bank of Santa Ana. The property sought to be traversed by the railway company consists of fourteen acres of land to which both Ferguson and Hagar are alleged to lay claim.

A full ticket of city officers has been madeup at Newport Beach, to be voted on August 21, when the town will also vote on the question of a corporation. The list has been filed with the County Clerk, for the purpose of getting on the official ballot. The ticket is called an Independent one and the candidates are: Trustees, A. N. Smith, E. L. Lancaster, A. A. Lester, G. T. Peabody, Albert Hermes; Clerk, L. S. Wilkinson; Treasurer, J. H. Sharps; City Marshal, J. W. Struckenbruck.

Mt. Wilson for real rest and enjoyment; $15 week.

FULLERTON POSTOFFICE.

FULLERTON, Aug. 3.—"Who will be the next postmaster?", is a question heard on every street corner at present. Several weeks ago First Assistant Postmaster-General Hitchcock addressed a letter to Congressman Smith informing him that "the postmaster at Fullerton had been recommended to the department for removal, by a postoffice inspector, for mistreatment of mail matter, discourtesy to patrons of his office and for conduct unbecoming a postmaster in securing railroad transportation by means of misrepresentation and falsehood."

It is not believed there will be a change before September 1, as the appointment cannot be confirmed until the Senate meets. If reports are true, some of the local Republicans hold, Congressman Smith has been "carrying water on both shoulders."

ANAHEIM GOSSIP.

ANAHEIM, Aug. 3.—Petitions are in circulation requesting the Trustees to pave the principal streets of the city. The limits being petitioned for include Center street from the Santa Fé depot to Palm street, and on Los Angeles street from the Southern Pacific depot to Sycamore street. The work is to be done under the Vrooman act.

Rev. Father Dubbel has arrived here from Colorado to spend a few weeks with friends.

Misses Zelma and George Bailey arrived today from Phoenix, Ariz., to spend the summer with Mrs. Henry Kuchel.

VENTURA RUMORS.

VENTURA, Aug. 3.—Island and channel trips are the rage now among society folks of this city. The town is better supplied with small sea-going craft than any previous summer in its history. The channel is filled with barracuda, yellowtail, bonita and other game troll fish, and great catches are made daily.

Dolores will be again tried for the murder of Night Watchman McNaughton of Oxnard. Quintana has but just gone through the ordeal of one trial, coming out with a disagreed jury.

Last evening Miss Ruth Dennis gave a shower party to Miss Edna McMartin, whose engagement to be married will be announced shortly, the groom being a Pasadena educator. Those present were Misses Lena Packard, Marie Conklin, Agnes and Edna McMartin, Louise Sanchez, Maude Chrisman, Nellie Peck, Kate Sanchez, Matilda Roth, Adelaide Orr, Erna Reese, Mrs. F. J. Dennis and Mrs. Walter Jones.

MAKES ATTACK ON NOYES.

RIVERSIDE JUDGE IS UNDER FIRE IN PETITION.

Accused of Having Drafted a Will and Caused Himself to Be Appointed as the Executor Thereof. Churches Interested in the Case Object to Publicity.

[BY DIRECT WIRE TO THE TIMES.] RIVERSIDE, Aug. 3.—[Exclusive Dispatch.] Judge Noyes was accused today of using his office to promote his own interests in connection with the will of Sarah Graves who died within a short time after her husband, an old pioneer. Charles B. Gray, an attorney of this city, brings the complaint in the name of Mrs. Roxie Cales, a surviving sister of Mrs. Graves.

In this case, Judge Noyes was appointed executor of the will of Mrs. Sarah Graves who lay at the point of death when her husband died less than a month before her demise. Incidentally Judge Noyes had borrowed $500 from the estate in the course of the guardianship of the widow, who, after the death of her husband, had been declared incompetent to manage her own affairs.

Judge Noyes subsequently resigned his administratorship and in his resignation, sought to convey his fees to the local Y.M.C.A., and to place in his stead M. S. Bowman, the public administrator, who, according to the Judge Noyes appointment, was to serve gratis for the estate. The arrangement for the fees was expressed in a letter published by Judge Noyes, Public Administrator Bowman has ignored this disposition of the proceeds of his office.

The petition filed today recites that "Judge J. S. Noyes drafted said alleged will and caused himself to be appointed as the executor thereof." His subsequent orders made in the case are attacked upon the ground that he was a material witness to sustain its validity and that his interest in said will was and is so great that he is disqualified from acting as a juror in an action brought to sustain the validity of the will and that Judge Noyes not only acted as the counsel and adviser to Mrs. Sarah Graves, but suggested who should be the legatees thereunder.

The case involves the disposition of property in which local churches are to an extent vitally interested and it is said that, aside from the $500 which Judge Noyes borrowed from the guardian of Mrs. Graves's person and estate, he will not directly profit from the outcome of the controversy.

Both the churches involved in the controversy seriously object to publicity in the contest pending and influential members assert that the denominations had nothing to do with Judge Noyes's intentions toward the disposition of the Graves's estate.

PROHIBITIONISTS MEET.

The Prohibitionists held an enthusiastic convention here today in which they strongly urged the principles of their party but they refused to nominate a county ticket. George W. Swing of Riverside was unanimously elected chairman of the County Central Committee and the following delegates were elected to the State Convention to meet in Los Angeles August 22 and 23: B. Foster, Samuel Black, Hemet; C. A. Webber, Highgrove; T. A. Newton, Corona; W. R. McCully, E. Partlow, S. A. Drummond, W. D. Enyor, Horace Simmons, Riverside. Alternates: T. J. Reynolds, Arlington; A. M. Aldrich, George W. Swing, J. F. Tibbet, George Blackman, Elijah Charity, F. Chandler, A. L. Whiting, A. L. Schoepff, Riverside.

CITRUS PROSPECTS.

Producers of citrus fruit have realized about 34 per cent. more than last year. These are figures that can be verified from the books of reliable sales firms in Riverside and surrounding counties. Some houses claim that the crop this year has been at the ratio of $1.50 to $2.50. Possibly this would be too large a percentage of gain, Conservative judges place the gain about 34 per cent.

At the time of the freeze last January, The Times made an investigation of conditions and, when appearances were blackest and the eastern markets looked askew at Riverside fruit, the publication was made that the crop would only be about 300 or 400 cars short on the total output for the season. The shortage will run a little more than The Times estimate and the increase of price will be proportionately in line with its predictions, made more than once.

Shipments for the season up to date are 4746 cars of oranges and 432 carloads of lemons, making a total of 5179 carloads of citrus fruit with a straggling demand to swell the balance in favor of The Times' original figures.

As predicted in the Fiesta Number of The Times, the citrus district directly tributary to the city of Riverside will win just short of a million in the gamble men make to feed the world or supply it with luxury.

A summer treat—week at Mt. Wilson Hotel, $15.

SAN JACINTO DOINGS.

SAN JACINTO, Aug. 2.—The cannery is now working a full force on peaches. Two carloads were shipped in from Colton the first of the week to keep the hands busy, but the local fruit is coming in as fast as they can handle it now. The early peaches are quite small, but the later varieties are high grade.

The City Trustees are considering the advisability of moving the city pumping plant to higher ground. Its present location is fourteen feet below the level of the town and makes it expensive pumping water. A gasoline engine will probably succeed the steam engine now used.

James Carmichael and Charles Sheppard are each building new houses to cost close to $1500 each.

A. G. Munn sold this week to W. J. Pelcher of Peoria, Ill., eighty acres of rich land on the "mesa" west of town; stated consideration, $3600. Mr. Pelcher will erect an up-to-date residence at once and will spend $1000 more on other improvements.

Private cottages for every one; fine dining service; $15 week, Mt. Wilson.

ELSINORE BRIEFS.

ELSINOR, Aug. 3.—H. F. Gray, a New York physician and an analytic chemist, is in Elsinore making an analysis of the mineral water here, for the purpose of submitting a report to a syndicate of eastern capitalists.

A surprise party Wednesday evening was tendered to Miss Lydia Hiatt, who has spent the past year in Elsinore and who left this morning for San Diego and other Coast points.

Prof. F. L. Green, who taught the High School here last year, and who had been promised the school for the coming year, has refused the offer.

Miss Beatrice Clark has gone to San Diego to spend a few weeks.

H. L. Dumming, editor of the Elsinor Press, is spending the week in Long Beach with his family.

Mr. and Mrs. Anthony Keith returned Wednesday from the northern part of the State.

Mrs. C. M. Gilman is spending a fortnight in Pasadena.

Miss Alena Colvert, who has spent a month at the home of Mr. and Mrs. W. L. Morrison here, has returned to Whittier.

Mrs. M. J. McDonald, returned Tuesday from Yuma.

W. H. Huskins went to Riverside Wednesday.

Miss June Hassenger of Santa Monica arrived today to visit the daughters of A. B. Bynon.

CORONA HAPPENINGS.

CORONA, Aug. 3.—Edward Tisnerat of Long Beach has bought three lots, 25x120 feet each, on Main street, between the Penprase property and the blacksmith shop, for a reported sum of $2200. The owners were J. B. Sexton of Los Angeles and J. B. Triolo of Corona. On this 75-foot frontage on Main street Mr. Tisnerat is to erect a two-story brick building with three store rooms on the ground floor and possibly arrangements for a hotel on the upper floor. An Ontario man is to open a dry goods store in the building.

R. F. Billings is planning to erect a six-room cottage on his Main-street lot.

Frank Clapp lost forty tons of hay by fire yesterday. The fire is believed to have been incendiary.

SAN DIEGO DOINGS.

SAN DIEGO, Aug. 3.—The annual meeting of the Southern California Coroners' Association was commenced today at Coronado, with eight of the nine southern counties represented. The welcoming address was delivered by Dr. A. Morgan of San Diego.

The officers of the French cruiser Catinat, which has been in the harbor more than a month, are to be banquetted tonight by citizens of San Diego at Hotel Coronado. Covers will be laid for 150.

The British steamer Flamingo, Capt. R. C. Taylor, arrived today from Hull, Eng., after a trip of ninety-one days. She is destined for Vancouver, where she is to enter the fishing trade. She is of 235 tons and carries fourteen officers and men.

CORONADO BRIEFS.

CORONADO, Aug. 3.—The fishing contest, in which L. H. Brown is higaline, is causing considerable sport for the people of Tent City. Mr. Brown leads, with fourteen fish. Some of the fishermen in the contest are: Adam Witcher, W. J. Lusted, A. M. Bartholomew, B. Bodeman, W. O. Hammer, M. W. Wolf, A. W. Moisdale, A. J. White, A. B. Shaw, W. McDugal, G. H. Brown.

Yesterday's arrivals included: A. W. Kilan, Santa Ana; Mrs. E. A. Bowen, Upland; Mrs. D. C. Henderson, Barstow; Dr. Scrugg and family, Miss Edith Cornwall, Catskill, N. Y.; Mrs. Blanche Hurd, Miss Frances E. Hurd, Mary Owens, Lillian Craig, Ernest Vatcher, Mrs. Lottie A. Garrettson and sons, Mr. and Mrs. Jay B. Jacobs, family and maid, Los Angeles; Mrs. F. F. Whitson, Redlands; Ralph Holmes and wife, Chicago; Robert Orr, Pasadena; Mrs. S. Magnus, Mrs. Greenwold, Los Angeles; L. V. Root and family, Needles.

SANTA BARBARA BREAKERS.

SANTA BARBARA, Aug. 3.—The City Council held a very busy meeting last night. It was voted to repave State street, the main business thoroughfare of the city. The committee appointed to investigate the proposed paving of five blocks on Chapala street passed the proposition up to the committee of the whole for action at the next meeting.

UNDELIVERED TELEGRAMS.

There are undelivered telegrams at the office of the Western Union for Dr. Freeman, W. S. Little, James Wiseman, Joe Scannell, E. A. McGilvray, Mrs. Newell Dorlington, Mrs. Edith Hostetter, James McCorkell, C. O. Alexander, S. S. Jones, C. H. Wedgewood, S. Blake Willsden, Francis G. Burke, Willie Kinsey, Ralph Hawthorne, Miss Ollie Becht, Miss Lois Newbill and J. V. Roby.

BLOOD AND SKIN DISEASES

I have secured the services and treatment of an old specialist of 30 years' experience in the treatment of all blood and skin diseases. Our remedies are entirely new and contain no mercury or iodides of potash and we are treating with a wonderful success the following diseases, among others, Scrofula, Cancer, Indolent Ulcers, Eczema, Pimples, Rheumatism, Catarrh and all private and contracted diseases. We absolutely cure Piles, Ruptures, Varicocele and Stricture without cutting, the use of sounds or detention from business. Trial treatment free in any typical case. Office hours, 10 to 12 a.m., 1:30 to 5 p.m. Evenings, 7 to 9. Sunday, 10-12 a.m., 2 to 4 p.m.

MELVIN E. SYKES, M.D., 423½ S. Spring st., Grand Pacific Hotel.

All Diseases Mehand Women $5 A Month Medicines Included.

We treat successfully Catarrh, Rheumatism, Female Weakness, Heart, Lung, Kidney, and Bladder Disorders—and all forms of chronic and nervous disorders. Consultation free. Office hours 8 a.m. to 3 p.m.

Dr. Martin & Co. 254 S. Broadway Suite 18. Los Angeles, Cal.

"99" STOP USING MORPHINE OPIUM "Ninety-Nine" will cure you quickly, painlessly, pleasantly, $1.00 a BOTTLE.

Sold in Los Angeles only by OWL DRUG CO.

DR. C. S. MERRILL. (Of New York University.) Is years a specialist for Genito-Urinary diseases of men and women. Varicocele and hydrocele cured in one treatment; no knife or loss of time. Bladder, Prostatic and Urethral Inflammations. Stricture, Lost Vitality, etc., quickly, painlessly and permanently cured. Consultation free and strictly confidential. 206 1-2 S. Broadway, rooms 3, 4 and 5.

Rupture NO Knife used or time lost Pay until cured.

Call and see testimonials in our office, address FIDELITY RUPTURE CURE 415½ S. Spring St., Los Angeles. Rooms 8, 9. Hours 10 to 5 and 7 to 8.

Greatest Nerve and Blood Tonic No. 2. M. I. S. T. No. 2.

I have given personal inspection to the working of M. I. S. T. on the human system, and must say that it entirely meets with my professional sanction.
D. H. LOOMIS, Late Demonstrator of Anatomy, Philadelphia Medical College.

What We Guarantee M. I. S. T. No. 2 Will Cure

RHEUMATISM, no matter how long standing. Any case of inflammation of the bladder or Enlarged Prostate Gland, no matter if the patients have been for years forced to use a catheter. ANY CASE OF DIABETES.

All cases can be cured, and permanently restore youthful vigor and vitality. It is no stimulant. Its effects are permanent and lasting. Will cure any case of STRICTURE without local treatment. Will cure any case of Varicocele. Will remove entirely from the system Cancer and Cancerous Germs.

In addition to the above, M. I. S. T. No. 2 has cured many cases of Paralysis, Locomotor Ataxia, Spinal Trouble and apparently incurable diseases of the nerves.

M. I. S. T. has been on the market for over twenty years, and has cured thousands of sufferers. It is prescribed by leading physicians all over the country. It is pleasant to take and absolutely safe. It never increases or diminishes the action of the heart.

THE M. I. S. T. CO., TOLEDO.

M. I. S. T. is a new era in the treatment of all Blood, Liver and Kidney Diseases. Call at office for Free and Genuine, $1.00 Box; 6 for $5.00. Open evenings. Call for Free Sample. Home Phone 1438. Sunset Broadway 4846. F. J. NORTH, Sole Agent, 436 South Hill St., Los Angeles, Cal.

You Pay for Results Only

Any man should be willing to do that, and no doctor should expect money on any other plan. If we can get you the results promised, the price we charge for a cure is certainly reasonable.

IF THERE SHOULD BE a failure, you are not out one penny on our fee. We do not want something for nothing. Our protection is in our experience and ability to determine whether a case is curable or not before accepting it for treatment, and this is a PATIENT'S PROTECTION AGAINST USELESS DELAY AND LOSS OF TIME. For many years we have made the treatment of SPECIAL AND CHRONIC DISEASES OF MEN our exclusive study, visiting the most important cities of the United States and Europe, closely investigating and studying the diseases that comprise our specialty. Our plans of treating are, therefore, new and our methods modern, and you can come to us with the distinct understanding that

NOT A DOLLAR NEED BE PAID UNTIL CURED. WE MEAN THIS MOST EMPHATICALLY. IT IS FOR YOU—FOR EVERYBODY.

CONSULTATION FREE AND INVITED. Write if you cannot call. All correspondence strictly confidential and all replies sent in plain envelope.

OFFICE HOURS—9 a.m. to 5 p.m. Evenings, 6:30 to 8. Sundays, 9 a.m. to 12 noon.

STRICTLY RELIABLE

Dr. Greene & Co.

254 So. Broadway, Corner Third
San Diego Office, Sixth and F Sts.
San Bernardino Office, 550 3rd St.

LADIES

DR. CARTER'S MONTHLY REGULATOR

ALWAYS relieves the most obstinate Monthly Irregularities in a few hours.

It will not injure the most delicate woman and is POSITIVELY GUARANTEED in every case.

Ladies are cordially invited to call and consult free of charge, a regular licensed physician of 25 years' experience in treatment of Monthly Irregularities, Sterility, Change of Life, Cancer and all diseases peculiar to women, by improved methods, without resorting to painful and dangerous operations.

Consultation free and strictly confidential. Hours 9 a.m. to 8 p.m. Sundays 10 to 12 a.m.

DR. & MRS. CARTER
204 Mercantile Place, over 543 S. Spring Street
Home Phone 9088. Main 4370

MEN

We Are Specialists for Varicocele, Hydrocele, Stricture, Piles, Fistula, Blood Diseases, Contracted Diseases, Private Diseases, Loss of Vital Power, Kidney and Bladder Troubles.

WE GUARANTEE AN ABSOLUTE AND PERMANENT CURE in every case we treat of varicocele. We will show to any man wishing to be cured a dozen leading business men of Los Angeles that we have cured. This fact, with our GUARANTEE of a cure, ought to convince men that they can be cured of varicocele.

CONTRACTED DISEASES AND BLOOD POISON

These troubles are thoroughly understood by Dr. Harrison and his associates. For over twenty years they have successfully treated this class of troubles. Experience, founded on a thorough medical education, has brought to them perfect methods which enable them to give these troubles the very best recognized modern treatment.

NOTE THE FOLLOWING

Our journal can be had without asking for at the bottom of our stairway, to the right. It contains much valuable information. Help yourself to one, or write to us and we will mail it.

Dr. Harrison, 202½ S. Broadway, Cor. Second St.
Private Entrance Corner Second St.

ELECTRICITY, BATHS, VIBRATION, REST CURE, SANITARIUM.

Doctor Harriman's Nature Cure

Investigate what this great method has done. Largest institution of the kind on the Coast. See large adv. on last Sunday Times, page 14, part V.

933-935-937 S. Hill Street. Home 3283

Goat Lymph Double Strength Tablets

Nature's own remedy for the rejuvenation of weak, nervous, wasted, debilitated systems. Permanently restore VITALITY, whether lost by indiscretion, disease or dissipation. Cure all WASTING WEAKNESS SENILITY, NEURASTHENIA and NERVOUS DEBILITY. $2 box containing month's treatment, 3 boxes $5. Sent prepaid on receipt of price. Prepared only by ALDINE LABORATORIES, 14 LEXINGTON AVE., NEW YORK. Treatise free. Sold in Los Angeles only by OWL DRUG CO.

CHICHESTER'S ENGLISH PENNYROYAL PILLS Original and Only Genuine. SAFE. Always reliable. Ladies, ask Druggist for CHICHESTER'S ENGLISH in RED and Gold metallic boxes sealed with blue ribbon. Take no other. Refuse Dangerous Substitutions and Imitations. Buy of your Druggist, or send 4c. in stamps for Particulars, Testimonials and "Relief for Ladies," in letter by return Mail. 10,000 Testimonials. Sold by all Druggists. Chichester Chemical Co. "Smiles this paper." Madison Square, PHILA., PA.

INJECTION BROU

A PERMANENT CURE of the most obstinate cases of Private Diseases. No other treatment required.

SOLD BY ALL DRUGGISTS

BIG G CURES in 1 to 5 days. Guaranteed not to stricture. Prevents Contagion. THE EVANS CHEMICAL CO. CINCINNATI, O. U. S. A.

MEN AND WOMEN. Use Big G for unnatural discharges, inflammations, irritations or ulcerations of mucous membranes. Painless, and not astringent or poisonous. Sold by Druggists, or sent in plain wrapper, by express, prepaid, for $1.00, or 3 bottles $2.75. Circular sent on request.

3 Brother Specialists For Men Only

We cure Varicocele, Stricture, Contagious, Private Diseases, blood poison, etc. One-half fee till Aug. 1. Free Consultation. HOURS, 9 to 12, 1 to 5, 7 to 8 daily; 9 to 1 Sunday.

BEECH'S VIGORINE Cures Weakness and Failure. Compounded and used only by us. In plain package by mail, $1; 6 for $5. Send for it. Men out of town, write.

DOCTORS BEECH BROTHERS
232 to 236 Germain Building, 234 South Spring St., opposite Orpheum, L. A.

MEN

Cures, Not Promises

IS WHAT YOU RECEIVE AT MY HANDS. I GIVE YOU THE BENEFIT OF MY EXPERIENCE—OFFICE WORK, PERSONAL TREATMENT—IS WHAT CURES.

VARICOCELE

I cure soundly and completely in 4 to 6 days. No pain or discomfort attends the treatment.

STRICTURE

My treatment softens and relaxes the diseased membrane and the formation is completely destroyed.

Contracted Diseases

Can be cured permanently, but only by thorough local treatment properly given—7 to 10 days is all I want to cure you completely. Piles, Fistula, Blood Diseases, Functional Decline, Kidney and Bladder Troubles, and Hydrocele.

Dr. Morton 316 S. BROADWAY
Hours 9-4, 7-8 Sunday 9-12

MEN!

I Cure Every Case I Treat or Accept No Fee.

Why I Can Say That A Short Statement By Dr. Taylor

The Leading Specialist

My practice has become larger by far than that of any other physician or specialist in the West, and this is solely because of the positive cures I have made. The vast multitudes of men who have taken my treatment have not been disappointed. They know that I do not promise more than I can perform. To them I have actually illustrated in the cure of their own cases the truth of what I claim, namely, that my treatment is as certain to cure as it is that the patient engages my services and follows my directions. My success is due not alone to education, experience, skill and scientific equipment, but to the fact that I limit my study and practice strictly to diseases and weaknesses of men. I treat nothing else. To male maladies alone I have earnestly and exclusively devoted twenty-five of the best years of my life, and on them all my faculties are concentrated.

I Cure Permanently: Weakness, Varicocele Hydrocele, Specific Blood Poison Contracted Disorders, Stricture and Reflex Ailments

I Charge the Lowest Fees I have the largest practice

Examination Free

I offer not only FREE Consultation and Advice, but of every case that comes to me I will make a careful Examination and Diagnosis without charge. No ailing man should neglect this opportunity to get expert opinion about his trouble.

Dr. Taylor & Co. 305½ S. Spring Street, Cor. Third St., Los Angeles, Cal

MEN

Cures, Not Promises

IS WHAT YOU RECEIVE AT MY HANDS. I GIVE YOU THE BENEFIT OF MY EXPERIENCE—OFFICE WORK, PERSONAL TREATMENT—IS WHAT CURES.

VARICOCELE

I cure soundly and completely in 4 to 6 days. No pain or discomfort attends the treatment.

STRICTURE

My treatment softens and relaxes the diseased membrane and the formation is completely destroyed.

Contracted Diseases

Can be cured permanently, but only by thorough local treatment properly given—7 to 10 days is all I want to cure you completely. Piles, Fistula, Blood Diseases, Functional Decline, Kidney and Bladder Troubles, and Hydrocele.

Dr. Morton 316 S. BROADWAY
Hours 9-4, 7-8 Sunday 9-12

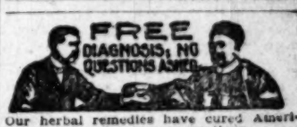

Our herbal remedies have cured American diseases for two generations.
FOO & WING HERB CO.,
903 South Olive Street, Los Angeles.

Epilepsy, Locomotor Ataxia, Paralysis, Goitre, Diabetes, and all Nervous Diseases. No pain, no injurious effects. Free consultation.

Pacific Medical Co., 626 Fifth Floor, 145 S. Spring Street.

ONE BOTTLE CURES. McBurney's Kidney and Bladder Cure.

For Bright's Disease, brick-dust deposit, bed wetting, gravel, dropsy, diabetes and rheumatism. Send 25c in 2c stamps to W. F. McBurney, 200 Vermont ave., for 5 days' treatment. Prepaid, $1.50. Druggists.

THE WEATHER.

COMPARATIVE TEMPERATURES.*

	Max.	Min.	Mean.		Max.	Min.	Mean.
Boston	69	62	65	New York	72	68	70
Washington	84	72	78	Buffalo	82	68	75
Pittsburgh	78	66	72	Cincinnati	86	70	78
Chicago	82	74	78	St. Paul	82	64	73
St. Louis	94	74	84	Kansas City	90	72	81
Los Angeles	87	57	72	Jacksonville	90	74	82

*The maximum is for day before yesterday; the minimum for yesterday. The mean is the average temperature for the two days.

Yesterday's Forecast and Report.

U. S. WEATHER BUREAU, Los Angeles, Aug. 3.—[Reported by A. B. Wollaber, Local Forecaster.] At 5 o'clock a.m. the thermometer registered 58 deg.; at 5 p.m., 76 deg. Relative humidity, 5 a.m., 77 per cent.; 5 p.m., 61 per cent. Wind, 5 a.m., west, velocity 1 mile; 5 p.m., southwest, velocity 12 miles. Maximum temperature, 85 deg.; minimum, 57 deg.

Weather Conditions.—Good rains have occurred during the last twenty-four hours in the Great Salt Lake Basin, the Missouri Valley and along the Atlantic coast. Elsewhere throughout the country, fair weather has prevailed. The weather on the Pacific Slope is generally clear this morning, except at San Francisco, where fog is reported. The indications are for fair weather in Los Angeles and vicinity tonight and Saturday, with a possibility of light fog early Saturday morning. The temperature will remain nearly stationary.

Forecasts.—Local forecast for Los Angeles and vicinity: Fair tonight and Saturday; possibly with light fog Saturday morning; winds mostly westerly.

SAN FRANCISCO, Aug. 3.—Weather forecast:

San Francisco and vicinity: Fair Saturday, with fog in the morning; fresh west winds.

Sacramento Valley: Fair Saturday; light south wind.

San Joaquin Valley: Fair Saturday; light north wind.

Los Angeles and vicinity: Fair Saturday; fresh southwest winds.

Arizona: Generally fair tonight and Saturday, except local showers in northern portion Saturday.

YUMA (Ariz.) Aug. 3.—[Exclusive Dispatch from the U. S. Geological Survey.] Gauge height Colorado River, 29.10 feet.

BUSINESS.

FINANCIAL AND COMMERCIAL.

OFFICE OF THE TIMES.
Los Angeles, Aug. 3, 1906.

FINANCIAL.

BANK CLEARINGS. Bank clearings yesterday were $1,721,312.06. For the corresponding day of 1905, $1,445,877.07; for the same day of 1904, $918,086.25.

Clearings for the week:

Monday	$1,439,429.77
Tuesday	1,454,572.79
Wednesday	2,059,113.1
Thursday	1,929,980.38
Friday	1,721,312.06
Total	$8,604,408.32
Same time, 1905	7,646,859.23
Same time, 1904	5,674,796.15

OIL STOCKS.

	Bid.	Asked.
Amalgamated Oil	....	.99
Associated Oil	.35	.35¼
Central	.81	.90
Columbia	.12	....
Continental	.17	.21¾
Fullerton Consolidated	.12	....
Fullerton Oil	.03	....
Globe	.04	....
Mexican Petroleum	1.02½	1.04
Olinda Land Co.	.07	.07¼
Piru Oil & Land Co.	.06¾	....
Reed Crude	.17	.24¼
Rice Ranch Oil Co.	.42	....
Union	209.50	212.50
Union Provident Co.	200.50	....
United Petroleum	350.00	400.00
Western Union	....	211.00

BANK STOCKS.

	Bid.	Asked.
American National	$117.50	$119.00
Bank of Los Angeles	121.00	....
Broadway Bank & Trust	165.00	....
Central	240.00	....
Citizens' National	221.00	230.00
Commercial National	125.00	....
Dollar Savings Bank	140.00	....
Farmers' & Mer. Nat'l	370.00	....
Federal Bank of L. A.	12.00	16.00
German-American Savings	....	340.00
Home Savings Bk. of L. A.	146.00	....
Merchants' National	440.00	....
Merchants' Trust Co.	....	100.00
Mercantile Trust & Savings	128.00	....
National Bank of Cal.	240.00	300.00
National Bank of Com.	130.00	....
Security Savings Bank	250.00	....
State Bank & Trust	97.00	99.00
U. S. National Bank	150.00	....

MISCELLANEOUS STOCKS.

	Bid.	Asked.
Cal. Portland Cement Co.	$35.00	$80.00
California Hospital	90.00	....
Edison Electric pfd	89.00	92.00
Edison Electric com	54.00	....
Emergency Hospital	10.00	....
Home Telephone pfd	64.50	66.00
Home Tel. Co. com	22.00	....
L. A. Brewing Co.	....	150.00
L. A. Jockey Club	90.00	....
Pac. M. Life Ins. Co.	175.00	....
Riverside H. T. & T. Co.	49.50	51.00
S. Monica H. T. & T. Co.	21.00	24.50
San Diego H. T. & T. Co.	35.00	....
Temescal Water Co.	85.00	....
T. C. & T. pfd	125.00	....
T. L. & T. pfd	125.00	....
T. L. & T. com	130.00	....
T. L. & T. Ser. C.	125.00	....
U. S. L. D. T. & T. pfd	....	89.00
Union T. & T. Co.	....	52.50

BONDS.

	Bid.	Asked.
Associated Oil Co.	86¼	87¼
California Pacific Railway	99½	....
Corona Power & W. Co.	88½	92¼
Cucamonga Water Co.	....	100¼
Edison Elec. Co. 1st Refg.	102	....
Edison Elec. Co., old issue	104½	....
Home Telephone Co.	92	....
Home Tel. Co. 1st Refg.	89	9
L. A. Pac. 1st Con. Mtge.	109	....
L. A. Traction Co. 6s	111	....
L. A. Traction Co. 5s	99	....
L. A. Electric Co.	105	....
L. A. Railway Co.	114¼	....
Mission Trans. & R. Co.	94¼	....
Pacific Light & P. Co.	....	....
Pacific Electric Railway Co.	101	108¼
Pasadena H. T. & T. Co.	....	91
Pomona Con. Water Co.	95	....
Riverside H. T. & T. Co.	82½	84¼
S. Monica H. T. & T. Co.	81	89
San Diego H. T. & T. Co.	82	85
Santa Barbara Elec. Ry.	....	97½
Temescal Water Co.	85	....
United Elec. G. & P. Co.	100¼	....
Union Transportation Co.	97½	....
U. S. L. D. T. & T. Co.	....	91
Whittier H. T. & T. Co.	....	94

OFFICIAL SALES.

1,000 Associated Oil		.35¼
1,000 Associated Oil		.35¼
1,000 Mexican Petroleum		1.04
1,000 Associated Oil		.35¼
1,000 Associated Oil		.35¼
1,000 Associated Oil		.35¼
1,000 Associated Oil	.830	.34¾
1,000 Associated Oil	.830	.34¾
1,000 Associated Oil	.830	.34¾
1,000 Associated Oil		.35¼
1,000 Associated Oil		.35¼
1,000 Associated Oil		.35¼
1,000 Associated Oil		.35¼
5,000 Associated Oil		.35¼
1,000 Associated Oil		.35¼
5,000 Associated Oil		.35¼
1,000 Associated Oil		.35¼

MINING STOCKS.

	Bid.	Asked.
California—		
Butte Lode	6.00	17.00
Furnace Creek Copper Co.	2.37½	2.57½
Yellow Aster	....	12.00
Jessie Belle	....	.03
Arizona—		
Bisbee West	....	.65
Mexico—		
Bufa M. & M. Co.	....	.91
Greene Consolidated	18.50	....
Mitchell Mining	5.00	....
Llanos de Oro	1.00	3.00
Nevada—Tonopah District—		
Belmont	5.25	....
California	....	.15
Cash Boy	.15	....
Golden Anchor	.52	....
Gold Mountain	.04	.06
Great Western	....	.04
Home	.16	....
Jim Butler	1.27	....
Little Tonopah	....	3.00
MacNamara	.73	....
Midway	2.20	....
Montana Tonopah	2.85	....
North Star	.42	....
Ohio Tonopah	.27	.28
Rescue	.16	.17
West End	2.40	....
Johnnie District, Nye county—		
Johnnie Con. G. M. Co.	.18	.16½
Lucky T.	....	.15
Goldfield District—		
Adams	.05	....
Atlanta	.18	....
Black Rock	.02	.04
Blue Bell	.02	.04
Blue Bull	.12	....
Columbia Mountain	.30	....
Dixie	....	.04
Empire	.02	....
Goldfield M. of Nevada	.84	....
Great Bend	.36	....
Jumbo	1.10	1.12
Jumbo Extension	.22	....
Lone Star	.08	.55
May Queen	.17	.09
Mohawk	....	1.70
Nevada Boy	.08	....
Red Top	1.35	....
Sandstorm	.47	.49
St. Ives	.39	....
Bullfrog District—		
Amethyst	....	.06
Bullfrog M. Co. of Nevada	.41	....
Bullfrog National Bank	.41	.43½
Bullfrog Annex	.02	.03
Cinco-Nevada	....	.12
Denver Bullfrog	1.40	....
Eclipse	.80	....
Gold Bar	1.05	....
Golden Scepter	.30	....
Original Bullfrog	.13	.14
Steinway	.35	....
Manhattan district—		
Manhattan Consolidated	.82	....
Manhattan M. Co.	.07	....
Searchlight District—		
Cyrus Noble	.20½	.24
Eldorado Can. M. & M. Co.	.05¼	.05½
New Era	.02	.04
Nevada Searchlight	.10½	.11
Quartette	....	15.00
Searchlight M. & M. Co.	1.45	1.65
Searchlight Parallel	.09	....
Searchlight West M. Co.	.12	.13¼
Miscellaneous—		
Black Hill Copper	.29	....
George A. Treadwell	4.00	....
Gold Roads	....	4.25
Black Mt. Mining Co.	5.50	....
Snowstorm	1.50	2.30

OFFICIAL SALES.

100 Furnace Creek Copper	s30	2.50
100 Furnace Creek Copper		2.55
100 Furnace Creek Copper		2.57½

METAL MARKET.

SILVER.

NEW YORK, Aug. 3.—Bar silver 64 5-8.

LEAD.

NEW YORK, Aug. 3.—Lead was unchanged here, at 5.75.

COPPER.

NEW YORK, Aug. 3.—Lake copper was reported today at 18.62½ to 18.75; electrolytic, 18.37½ to 18.50; casting, 18.00 to 18.25.

The exchanges passing through the local clearinghouse yesterday were $1,721,312.06, an increase over the corresponding day last year of close to $300,000, and over two years ago of fully $800,000.

Transactions on the local stock exchanges yesterday indicate the following changes in prices: Associated Oil, 35 bid, a decline of ¼; 35¼ asked, an advance of ¼. Central, 81 bid, a decline of 1 point; 87½ asked, a decline of 2½ points. Columbia, 12 bid, a decline of 1¾; none offered. Continental, 16¾ bid, a decline of ¼; 21 asked, a decline of ½. Olinda Land, .06½, .07½ asked, a decline of ½ on each end. Reed Crude, 17 bid, an advance of ¼; 24¼ asked, a decline of ¼. Union, 209.50 bid, as before, 212.50 asked, an advance of 1 point.

In bank stocks: Farmers' and Merchants' National, 370 bid, as before; none offered.

In miscellaneous stocks: Home preferred, 64.50 bid, a decline of .25; 66 asked, as before. Riverside Home, 49.50, old price, bid; 51 asked, an advance of ½.

In the bond list: Associated Oil, 86¼ bid, an advance of 1½; 87¼ asked, a decline of ½. Home Telephone, 92¾ bid, an advance of 1½; none offered. Riverside Home, 82½ bid, an advance of ½; 84¼ asked, a new price. San Diego Home, 82 bid, a decline of 1 point; 85 asked, an advance of ½. Temescal Water Co., 85 bid, a decline of 1 point; none offered.

LOCAL PRODUCE MARKET.

While trading was not as brisk yesterday as it was on the day before, the demand for most commodities was good and stocks were well cleaned up. Eggs attracted the most attention; arrivals yesterday were 308 cases, an increase over the previous day's shipments. The bulk of the arrivals was from the North and was of poor quality. There were not enough strictly fresh eggs yesterday to fill half the local orders. Another advance in price is predicted for the first of next week. Higher prices were bid for eggs on 'change yesterday than for months past.

The butter market was well sustained yesterday morning. Receipts were heavy, but all shipments went into strong hands. One carload of butter was reported in from Nebraska.

Onions were scarce and supplies are cleaning up well. Local potatoes are of poor quality. Potato jobbers say that northern potatoes and onions cannot be handled at profit yet. Sweet potatoes find slow sale at 4@4½ per pound.

Warm weather continues to affect the fruit market, as dealers yesterday said that the demand had become slower and that jobbers were not taking on large stocks. Peaches, cantaloupes and watermelons were featureless and unchanged. Berries remain steady at full quotations. Grapes and pears showed no alteration. Plums were plentiful.

Cabbage was scarce. Lettuce is of poor quality during the hot weather. Corn was weak at 25@75 per sack. Cucumbers dragged at 5@10. Peas dropped to 3@4.

Fish was in oversupply.

The receipts of produce as reported for yesterday's exchange were as follows: Eggs, 308 cases; butter, 39,946 lbs.; cheese, local, 5107 lbs.; potatoes, 430 sacks; onions, none; beans, 14 sacks; sweet potatoes, 30 sacks.

Prices Current.

Following are the jobbing prices in the Los Angeles Produce Market:

EGGS—Candled, fresh California ranch, 28; fresh eastern eggs, 25; northern, case count, 18.

BUTTER—Fancy local butter, 2-lb. sq., 37½; valley creamery, 35@37½; fancy Coast creamery, 36; choice Coast creamery, 45@47½; ladies, 30; cooking butter, 18.

CHEESE—Cal. Anchor, 16½; Cal. Y. A., 17½; fresh, 14@15; eastern daisies, 16@16½; Longhorns, 16@16½; N. Y. twins, 15; singles, 15½@16; large local, 16; Oregon brick cheese, 17 hand, 15½; Dom. Swiss, 20; Imp., 25; northern, lb.; Limburger, 17@19; cheddars, 16.

BEANS—Pinks, No. 1, 2.40; Pinks, No. 2, 1.90; Lady Washington, No. 1, 2.10@2.25; small white, No. 1, 3.60@3.75; small white, No. 2, 3.00@3.25; black eyes, 6.50; Limas, No. 1, 5.00; Garvanzas, 4.50@5.00; German lentils, 3.50; American lentils, 9@10 lb.

DRIED FRUITS—Apples, evaporated, new, per lb., fancy, 50s, 14; fancy, 25s, 14½; apricots, "Santa Ysabel" brand, extra fancy, 25s, 18; extra choice, 15; in 1-lb. cartons, 2c per lb. extra; citron, imported, "American Flag" brand, fancy, 10-lb. boxes, 20; currants, imported "Santa Ysabel" brand, fancy, bulk, recleaned, 8½; 36 16-oz. packages, 8; 50 12-oz. packages, 8; dates, imported, Fards, fancy, 60 lb., 6; Fards, fancy, 12 lb., 9; Golden, fancy, 60 lb., 6; special price in quantities; figs, new, per box, Calimyrna Red Seal, 10-1s, 1.15; Calimyrna Red Seal, 20-½s, 1.25; white, choice, 50-lb. boxes, per lb., —; black, choice, 25-lb. boxes, per lb., 6; nectarines, "Santa Ysabel" brand, per lb., fancy, —; peaches, "Santa Ysabel" brand, per lb., fancy, unpeeled, 25s, 12½; extra choice, unpeeled, 25s, 11½; choice, unpeeled, 50s, 11; fancy peeled, 25s, 20; in 1-lb. cartons, 2c extra; pears, "Santa Ysabel" brand, fancy, halves, 25s, 14; in 1 or 2-lb. cartons, 2c extra; peels, imported, orange or lemon, 10s, 14; plums, fancy pitted, 25s, 10; prunes, fancy San Jose "Imperials," per lb., 30-40, 25s, 9; 40-50, 25s, 8½; 50-60, 25s, 7¾; prunes, fancy San Jose "Imperials," per lb., 90-100, 50s, 5; Silver, fancy, 25s, 10; Silver, choice, 25s, 9½; in 10-lb. boxes 1c extra, 5-lb. boxes 2c extra; raisins, per box, Clusters, 4-crown, 20s, 2.40; loose Muscatels, per lb., 3-crown, 5½; 3-crown, 6; 4-crown, 6½; Seedless Sultanas, 8; Thompson's Bleached, choice, 10; Thompson's Bleached, fancy, 12; seeded, Eagle, fancy, 36-1s, per package, 8; Shastas, fancy, 45-¾s, 6½; Plum Pudding, choice, 36-1s, 7¾; Victorias, choice, 45-¾s, 6¼.

HONEY—Comb, 24 1s to a box: White, per comb, 15; light amber, 13½. Extracted: 2 5-gal. cans to case, 60-lb. to can: Water white, per lb., 6½; white, per lb., 6; light amber, per lb., 5; white, 12 1-gal. to case, per case, 10.00; white, 12 ½-gal. to case, per case, 6.00; white, 24 ¼-gal. to case, 7.50; glass, 24 1s to case, comb in, 5.00.

NUTS—New: Almonds, fancy IXL, 17; almonds, fancy paper-shell, 16; almonds, choice softshell, 15; assorted nuts, 25-lb. boxes, 15; Brazils, large, new crop, 14; filberts, large, new crop, 14; pecans, Jumbo, 16; pecans, large, 14; peanuts, eastern, "Sun," raw, 6½; roasted, 8½; Cal. "sunshine," raw, 6½; Cal. "Sunshine," roasted, 8½; Japs, fancy, raw, 6; Japs, fancy, roasted, 8; walnuts, No. 1, softshell, 15; walnuts, No. 2, softshell, 13; cocoanuts, per dozen, 85.

FRESH FRUITS—Colorado Winesaps, 2.50; apricots, 1.50 per lug box; black figs, 30 per lb.; Prunus Simoni, 1.00; Burbank plums, 1.00; Tragedy plums, 1.25; Satsuma plums, 1.10; nectarines, 1.00@1.25; Hungarian plums, 85; Damson plums, 1.00; Cherry plums, 1.25; green gages, 75; Sugar plums, 75; White Astrakhans, standard boxes, 1.75@1.85; Alexanders, 1.50; Gravenstein apples, 1.35@1.50; local cantaloupes, 2.00 per melon crate; watermelons, 1 per lb.; Muscat grapes, 1.65 per crate; Seedless Sultanas, 75; Rose of Peru, 1.25@1.50; peaches, 75@1.10; Bartlett pears, 80@90; fancy Bartletts, 1.75 per box.

CITRUS FRUITS—Standard lemons, 2.75; choice lemons, 3.00; fancy lemons, 3.50; bananas, 5 per lb.; Padre grapefruit, seedling, 2.25; Valencias, 2.00@3.75.

BERRIES—Strawberries, Moneta, 4@8; Gardenas, 4@8; Tropicos, 4@8; Montebellos, 4@8; raspberries, 10; blackberries, 5.

ONIONS—Northern Yellow Danver onions, 1.50.

POTATOES—Highland, 1.50; new local Burbanks, 1.35@1.75; sweet potatoes, 4@4½ per lb.

GREEN VEGETABLES—Beets, 20@25; carrots, 20; parsley, 50@75 per crate; string beans, 1¾; wax, 2; turnips, 20@25; peas, 3@4; red radishes, 10@15 doz.; cabbage, 75; fancy green onions, 25 doz.; spinach, 15; green peppers, 2@4; lettuce, 50@75 per crate; garlic, 8@10; parsnips, 25@30 doz.; tomatoes, 15@50 per four-basket crate; hothouse cucumbers, 50@10 per lug box; summer squash, 10@15; eggplant, 6@8 per lb.; local green corn, 25@75 per box; parsley, 50@75 per crate; okra, 8@10 per lb.

CHILES—Peppers: strings, red, average 7-lb. to string, per lb.; loose, red, per lb., 20; loose, black Mexican, per lb., 30; ground Molida, per lb., 12½; chile Tepino, per lb., 2.00.

POPCORN—Rice, shelled, fancy, eastern, per lb., 3¼.

CORN HUSKS—Fancy cut: Bales, 50-lb. average to bale, per lb., 8; bales, 50-lb. average, uncut, per lb., 7.

POULTRY—Dealers pay for live weight for stock: Old roosters, 8; young roosters, 14; hens, per lb., 12; ducks, 10; turkeys, 17@19; geese, 10; old toms, 17; young toms, 18; hen turkeys, 17; fryers, 15; broilers, 15. Selling price to retail trade, per lb., dressed: Live old roosters, 11; young roosters, 19; hens, 17; fryers, 19; broilers, 2.50@5.00 doz.; turkeys, local, 22@25; old toms, 24; young toms, 25; hen turkeys, 25; ducks, 15 lb.; geese, 15 lb.

BEEF—Steers, No. 1, per lb., 8; second, 6½; third, 5¾@6; prime, 7¾; heifers, 5½; veal, 10; hind quarters, 8½; fore quarters, 4; loins, of beef No. 1, 11½. Ribs of beef, No. 1, 9½; beef tenderloins, 20; chucks, 3¼; square chucks, 3½; plates, 3; rounds and rumps, 6½; shoulder clods, 10; beef shanks, 2; flank rumps, 7; flank steaks, 11; beef rolls, 10; boned beef trimming, 5; beef tongues, 12; S. P. beef tongues, 14; oxtails, 2; lambs' tongues, per dozen, 30; beef hearts, each, 10; beef livers, each, 20; kidney suet, per lb., 5½; kidneys, each, 2; sweetbreads, 25; brains, 10.

MUTTON—Dressed muttons, ewes, per lb., 8½; dressed mutton wethers, 9; dressed mutton, yearlings, 9½; fall lambs, 10; milk lambs, 10; sheep, 3.00@4.60.

PORK—Dressed hogs, per lb., 10; trimmed hogs, 12; pork loins, 13½; frozen pork spare ribs, 5; pork shoulders, 10; pork butts, 11; fresh hams, 13; bellies, fresh, 14¼; leaf, 11; pork trimmings, 10; fresh pork spare ribs, 8; pork tenderloins, 20; back fat, 10; cleaned pigs' feet, each, 2½; tongues (sweet pickled or fresh,) each, 10; livers, per doz., 25; hearts, per doz., 25; cleaned hogs' head, per lb., 5¼; plain cooked tripe, per lb., 4½; hog plucks, each, 8; pork kidneys, per doz., 15; pig tails, per lb., 4; neck bones, per lb., 4½.

PICKLED PORK—28.00; ½-bbl., 14.50; ¼-bbl., 7.50.

BACON—10-12 bacon, 16@16¼; Winchester bacon, 17@18¼; 8 Ave., 17¼; Empire, 19; 4Fer, 16@17; Premium, 21¼; Gold Band, 20¼; Diamond C bacon, 22; Hemet bacon, 16¾; Orange Blossom bacon, 14½; Sunlight bacon, 6-8 avg., 20½; Rex Breakfast bacon, 8-10 avg., 20; Rex bacon, 6-8 avg., 18¼; Regal bacon, 17¼; Helmet bacon, 8-10 avg., 18½; Helmet, 6-8 avg., 20; White Label bacon, 19½; Star bacon, 23.

HAMS—Per lb., Rex, 16¾; Rex skinned hams, 17¾; Diamond C, 17¼; Diamond C skinned hams, 18½; Regal, 16¼; Winchester, 13¾@16¼; Premium, 16¼; Gold Band, 17¼; mild-cured hams, 15¾; plain hams, 15½; Winchester picnics, 13; California hams, 11¼; Premium skinned hams, 17; 14 Ave. hams, 16¼@15; 12 Ave. hams, 17@17½; Orange Blossom, 18½; fresh hams, 12½; fresh picnic hams, 9½; Ashland ham, 15¼; minced ham, 13; Cylinder boiled hams, 22½; Premium boiled ham, 23 1-3; Oxford boiled hams, 18; Star hams, 17½; Helmet hams, 17; Star skinned hams, 18½; Armour's boiled hams, 23½; Armour picnic hams, 12¾.

DRY SALTED MEATS—Dry salt narrow bellies, 12; dry salt clear bellies, 16-20 avg., 12¾; dry salt clear backs, 12½; short clear backs, 12; D. S. bellies 16-18 avg., 12¾. pigs' feet, kits, 1.25; pickled lambs, tongues.

PICKLED GOODS—Honey comb tripe, half-bbls., 3.60; honey comb tripe, keg., 1.85; honey comb tripe, kits, 85; spiced pigs' feet, half-bbls., 4.80; spiced pigs' feet, keg., 2.60; spiced pigs' feet, kits, 1.25; pickled lambs' tongues, kits, 2.00.

BARRELED MEATS—Rumps (bone in,) bbls., 12.75; half bbls., 6.50; rumps (bone out,) bbls., 14.25; half bbls, 7.25; plate beef, bbls., 10.75; half-bbls., 5.50; rolled plate (boneless,) bbls., 14.25; half bbls., 7.25; Sunderland pork, bbls., 14.25; half-bbls., 7.25; family pork, bbls., 24.00; half-bbls., 12.50; fancy pig pork (narrow,) bbls., 25.00, half-bbls., 12.75; fancy pig pork (wide,) bbls., 28.00, half-bbls., 14.50; S. P. spare ribs, 10.00 bbl., half-bbls., 5.25.

SAUSAGE—Bologna, per lb., 7½; bologna, paraffined, per lb., 8; blood sausage, 9; liver sausage, 7½; Diamond "C" sausage links and bul 12; head cheese, 8½; fresh pork sausage links, 8; fresh pork sausage, bulk, 8; Spanish pork sausage, 6; Wiener sausage, 8¼; Frankfurt sausage, ; New England ham sausage, 12; boiled cottage ham, 12; rolled boneless Rex ham, 23; boiled boneless Rex ham, smoked, 23; minced ham in sacks, 12; Douglas ham in sacks, 12.

PURE LARD—Tierces, per lb., 8¾; cases, 3 10-lb. cans, 9¼; cases, 12 5-lb. cans, 9¾; cases, 20 3-lb. cans, 9¾; Leaf lard, 11; Rex lard, 11¾; Premium lard, 12¾; Silver Leaf lard, 11¾; Jewel Compound, 7½; Compound lard, 6¾; back fat, 9½; Cotosuet, 8¼; Mission lard, 11½; Shield lard, 12; Star lard, 13; Armour's Compound lard, 7¼.

OLIVINE—Tierces, per lb., 5¾; cases, 6 10-lb. cans, 6¼; cases, 12 5-lb. cans, 6¾; cases, 20 3-lb. cans, 6¾.

FAMILY FLOUR—Local patents, A1 flour, per bbl., 4.80; Globe flour, 5.00; Select California white wheat; Banquet flour, per bbl., 4.60; Towel flour, 4.60; Silver Star flour, 4.40; XXX flour, 3.90; Capitol flour, 4.80; A1 hard flour, 5.00; Aurora, 4.40; Mikado, 4.00; Trophy, 3.90; New flour, 4.60; Mayflower Souvenir, towel sacks, 4.50; Eclipse, 4.50; buckwheat flour, 10 lbs., 3.00; Eighth-bbls., 25c per bbl. higher.

CALIFORNIA AND EASTERN FLOURS—Crown flour, 4.60; Cream Leaf, first patent, Kansas, 5.00; Electric Light, first patent, Dakota, 5.40; Powerful, second patent, 5.25; Rock River rye, 5.00; Kansas whole wheat and graham, 5.00.

BAKERS' FLOUR—Globe flour, per bbl., 5.00; eastern graham, 5.20; eastern whole wheat flour, 5.20. Blended wheat flours: Bakers' A1 flour, per bbl., 4.70; bakers' Magnolia flour, 4.60; Comet flour, 4.50; eastern rye, 5.00; Capitol bakers' flour, 4.70; Capitol extra bakers' flour, 4.70; Our Giant, 4.50.

POULTRY SUPPLIES—Excelsior Chick Food, per 100 lbs., 3.00; Fattening Food, 3.00; Egg Food, 1.85; Excelsior Moulting Food, 1.85; 10 and 25-lb. sacks, per 100 lbs., Chick Food, 10s, 3.35; Chick Food, 25s, 3.30; Egg Food, 25s, 2.20; Fattening Food, 10s, 3.25; Fattening Food, 25s, 3.20; Calfalfa Meal, 1.25; Blood Meal, 3.00; Millett Seed, 4.25; Charcoal, 3.00; Grits, 90; Bon... cracked, 1.75; bone meal, 1.75; Beef scraps (Swift's,) 3.10; Sunflower seed, 7.00.

SUGAR—Prices are based on sacks of 100 lbs. Bbls., 10c, ¼ bbls. 25c, boxes, 50c, 50-lb. sacks, 10c cwt. higher. Beet, granulated, 5.60; cane, 5.95; fruit sugar, granulated, 5.70; candy granulated, 5.80; dry granulated, fine, 5.70; dry granulated coarse, 5.70; Ext. C, 5.20; Golden C, 5.10; "D," 5.00; Magnolia "A," 5.30; tablets, ½ bbl., 6.20; tablets, boxes, 6.45; cubes, "A" crushed, 6.95; western powdered, 6.05; western, cone, A, 6.20; H. & E. Crystal Dominos, 9.75.

SALT—Bales, all sizes, 1.20; Dairy, 50s, per ton, 9.50; rock, 50s, per ton, 9.25; 48 2-lb. cartons, per case, 1.35; 20 5-lb. cartons, per case, 1.20.

MOLASSES AND SYRUPS—Wogan's Jemima molasses, 3 doz. 2-lb. cans, 2.85; 2 doz. 3½ lbs., 2.60; 1 doz. 5 lbs., 2.60; ½ doz. 10 lbs., 2.40; fancy sorghum, 2-lb. cans, 3.45; 2½ lbs., 3.30; 5 lbs., 3.10; 10 lbs., 2.90; Wogan's Cero, 2-lb. cans, 4.55; 3 lbs., 4.40; 5 lbs., 4.15; 10 lbs., 3.75; Open Kettle syrup, 2½-lb. cans, 4.80; 5 lbs., 4.50; 10 lbs., 4.25; maple syrup, 3-lb. cans, 4.85; 2 1½s., 4.60; 5 lbs., 4.50; 10 lbs., 4.25.

HAY—No. 1 barley hay, 12.00@14.00; No. 2, 8.00@12.00; No. 1 wheat hay, 12.00@14.00; No. 2, 9.00@12.00; No. 1 plain oat hay, 13.00@14.00; No. 2, 8.00@12.00; northern alfalfa, 10.00@12.00; local, 12.00@14.00.

CEREAL GOODS.

Per 100—	5 lbs.	10 lbs.	25 lbs.	50 lbs.
A1 flour	....	$2.70	....	....
Banquet flour	....	2.60	....	....
Pastry flour	....	3.50	....	....
Graham flour	....	2.30	2.25	2.20
Corn meal, W. & Y.	....	2.40	2.35	2.30
Rye flour	....	2.75	2.70	2.65
Cracked wheat	$3.60	2.40	2.35	2.30
Forina	3.60	3.40	3.35	3.30

Wheat flakes, per sack of 26 2-lb. car-cracked, 1.85; wheat, 100-lb. sacks, 1.65; corn, tons ... 3.20
Wheat flakes, per sack of 50 lbs. ... 1.35
Wheat flakes, per bbl. of 25 lbs., net ... 4.00

GRAIN AND FEED—Wheat, per 100 lbs., 1.50; wheat, 1.50; wheat, No. 2, 1.45; wheat, cracked, 1.85; wheat, 100-lb. sacks, 1.65; corn, 1.50; corn, Sm. Y., 1.55; cracked corn, 1.55; feed meal, 1.60; bran, heavy, 1.25; rolled barley, 1.15; oil cake meal, 2.35; cotton seed meal, 1.35; cocoanut cake, 1.55; shorts, 1.40; oats, white Oregon, 1.90; oats, red California, 1.50@1.60; eastern Kaffir corn, 1.45.

ORANGE MARKETS.

SALES IN THE EAST.

[BY DIRECT WIRE TO THE TIMES.]

NEW YORK, Aug. 3.—[Exclusive Dispatch.] Three carloads of oranges were sold in this market today. The market is very strong. The weather is favorable.

VALENCIAS (WHOLES.)

Old Mission, C. C. Chapman	$7.10
Old Mission, C. C. Chapman	5.85
Blue Globe, vf. Riv. Ex.	5.65
Colonel xc, O.G.C. Assn, Rlands	5.35
Golden Eagle, std, C. C. Chapman	4.90
Trade Mark, O.G.C. Assn, Rlands	4.55

VALENCIAS (HALVES.)

Colonel, xc, O. G. C. Assn, Rlands	2.45

ST. MICHAELS (WHOLES.)

Blue Globe, xf, Riv. Ex.	4.85
Old Mission, C. C. Chapman	4.65
Old Mission, C. C. Chapman	4.05
Red Globe, xc, Riv. Ex	2.30

ST. MICHAELS (HALVES.)

Blue Globe, xf, Riv. Ex	1.60

GRAPEFRUIT (HALVES.)

Signet, xf, O.G.C. Assn Rlands	5.10
Colonel, xc, O. G. C. Assn Rlands	3.45

Philadelphia Market.

PHILADELPHIA, Aug. 3.—[Exclusive Dispatch.] One car sold at auction here today.

VALENCIAS.

Fountain, ch, Moffatt Bros	4.50

Local Citrus Movement.

Shipments of citrus fruits from Southern California for August 2 consisted of twenty-eight cars of oranges and eight cars of lemons. This makes a total for the season to date of 24,562 cars of which 3299 cars were lemons. For the same period last season 28,534 cars were shipped of which 2613 cars were lemons.

NEW YORK MARKETS.

SHARES AND MONEY.

[BY THE ASSOCIATED PRESS—P.M.]

NEW YORK, Aug. 3.—Today's stock market became even more spotty than that of yesterday, and the isolated instances of strength were fewer. This showing told on speculative sentiment in the course of the day and the tone of the speculation became less confident and led to a sharp reaction. This change was derived more from the action of the market itself than from any development in the condition of business or industry, unless the slightly firmer tone of the call-money market may have been partly responsible. Larger importance was attached, however, to the fact that St. Paul and Union Pacific showed clear evidence of being fed out when attempts were made to bid them up, while Southern Pacific was given over to positive depression. The opening course of prices was quite generally downwards, but this was attributed to the influence of the earlier dealings in foreign markets, in which the troubled affairs of Russia were once more a factor. The lower opening here was almost immediately repaired, in sympathy with the sharp upbidding of St. Paul and Union Pacific. Their relapse was the cause of some misgivings over the vague information on which much of the accumulation in these stocks has been based. Successive disappointments over the expected confirmation of the "deal" rumors which have hung about these stocks for many weeks proved wearing upon the patience of the ill-informed holders, except when they have the example of large buying and advancing prices before their eyes. The new features of strength proved poor substitutes for these favorite leaders of market sentiment. The rise in New York Central was connected with some revival of reports that a comprehensive merger of the Vanderbilt railroad properties was in contemplation. There was a joint advance in a number of the north and south trunk line railroads which was associated with the government's cotton report, which was expected to be favorable, but which even exceeded speculative anticipations. The cotton carriers sold off on realization, however, after the publication of the government report. Amalgamated Copper was helped by a sharp upward movement in the price of the metal in the London market. But these evidences of strength did not prove wholly convincing in face of manifest realizing that was going on in other quarters of the market. It was pointed out, also, that the first transactions which occurred in United States Steel after the dividend was declared, which were in the opening dealings of Wednesday, were at the highest prices on the movement. The 41½-point touched then for an instant was not equaled afterward. The deduction is unavoidable that a large supply of the stock was ready for the market to take advantage of the effect of the dividend. The former tone in the day's call-loan market was due to the indicated decline for the week in the cash holdings of the banks, which amounts to $4,771,000 on sub-treasury account alone and which seems to be only slightly offset by the receipts by export from the interior. It is supposed that the sub-treasury excess of receipts, which is largely on account of Panama in national-bond payments, has been partly offset by re-deposit of government funds with the banks. But these re-deposits do not go entirely into New York banks, while bond payments have come almost wholly from that source. The week's stock market operations and the August settlements also point to some further loan expansion. The impression of the profit-taking tendency of the day's market was emphasized by the response to the late two-point rise in St. Paul, which was met by an outpouring of stocks which carried a long list of active leaders from one to two points below last night. There was very little recovery, and the closing was easy. Bonds were irregular; total sales, par value, $1,007,000. United States bonds were unchanged on call.

Closing Stocks—Actual Sales.

	Sales.	High-est.	Low-est.	Clos-ing bid.
Adams Express	.....	.....	.....	245
Amalgamated Copper	146,200	104⅛	102¼	102¾
Am. Car & Foundry	1,200	38⅝	38½	38¼
Am. C. & F. pfd	.....	.....	.....	100⅞
American Cotton Oil	200	32⅝	32½	32
Am. Cotton Oil pfd	.....	.....	.....	91½
American Express	.....	.....	.....	227
Am. Hide & L. pfd	.....	.....	.....	23
American Ice	1,800	67⅞	67½	67½
American Linseed Oil	100	21	21	20⅞
Am. Linseed Oil pfd	.....	.....	.....	41
American Locomotive	10,000	70½	68¾	69
Am. Locomotive pfd	100	113⅛	113	113½
Am. Smelting & Ref	27,100	154⅝	151¾	152¼
Am. S. & R. pfd	600	117½	117	116¾
Am. Sugar Refining	5,600	138⅝	137¼	137¼
Am. Tobacco, pfd. cer	500	101½	101	101
Anaconda Mining Co	43,900	266	257½	258⅝
Atchison	16,300	94	92⅝	92⅞
Atchison pfd	.....	.....	.....	100⅛
Atlantic Coast Line	6,200	143¼	142	143¼
Baltimore & Ohio	10,000	120⅝	119⅝	119⅝
B. & O. pfd	.....	.....	.....	92½
Brooklyn Rapid Transit	18,900	79⅝	78	78⅝
Canadian Pacific	5,900	166⅞	165¼	165½
Central of New Jersey	.....	.....	.....	228
Chesapeake & Ohio	3,700	60½	59¼	59⅝
Chicago Great Western	2,400	18⅝	18½	18½
Chicago & N. W.	7,500	208⅞	206	206
Chicago, M. & St. Paul	49,900	189	186⅝	187½
Chicago Ter. & Trans	.....	.....	.....	13
Chicago T. & T. pfd	.....	.....	.....	28
C., C., C. & St. Louis	400	94½	94	94¼
Colorado Fuel & Iron	12,400	55⅞	55	53⅝
Colorado & Southern	300	38¼	37½	37⅝
Colo. & So. 1st pfd	200	71⅝	71⅝	71
Colo. & So. 2nd pfd	700	53⅞	53½	53
Consolidated Gas	3,250	138	136½	137
Corn Products	300	19½	19½	19⅝
Corn Products pfd	100	77¼	77¼	76¾
Delaware & Hudson	500	222⅞	220	219
Del., Lack. & Western	.....	.....	.....	500@540
Denver & Rio Grande	1,000	44⅝	43½	43½
D. & R. G. pfd	.....	.....	.....	84¼
Distillers' Securities	2,000	60½	60	59½
Erie	28,500	44¼	43	43
Erie 1st pfd	300*	79⅝	79¼	79
Erie 2nd pfd	200	71⅛	71⅛	70⅝
General Electric	700	168⅝	168	168
Hocking Valley	.....	.....	.....	120
Illinois Central	5,700	178½	176½	176¼
International Paper	.....	.....	.....	19
Int'l Paper pfd	.....	.....	.....	74¼
International Pump	700	46	44	45½
Int'l Pump pfd	.....	.....	.....	80
Iowa Central	.....	.....	.....	26¼
Iowa Central pfd	.....	.....	.....	51½
Kansas City Southern	.....	.....	.....	26½
K. C. Southern pfd	400	55⅛	55¼	55
Louisville & Nashville	43,800	147⅞	145¼	145½
Mexican Central	700	21⅛	20⅝	21
Minn. & St. Louis	100	63	63	63
M., St. P. & S. Ste. M.	1,400	155	152⅝	158½
Minn., St. Paul pfd	100	173¾	173¼	170
Missouri Pacific	2,600	94½	93⅝	93⅝
Missouri, Kan. & Texas	1,100	34	33½	33⅝
M., K. & T. pfd	1,600	68⅞	68½	68
National Lead	3,800	81⅛	80	79⅝
Nat'l Ry. of Mex. pfd	3,300	38⅝	38½	38¼
New York Central	22,400	142⅞	140¾	140⅝
N. Y., Ontario & W.	900	47⅞	47	46⅞
Norfolk & Western	2,300	91	90½	90¼
N. & W. pfd	.....	.....	.....	89
North American	100	96½	96½	96
Pacific Mail	600	36	36	35⅞
Pennsylvania	25,600	133⅛	131⅝	131⅝
People's Gas	200	92	91⅝	91⅝
*P., C. C. & St. Louis	700	79	79	79
Pressed Steel Car	3,900	53⅞	52⅝	52⅝
Pressed Steel Car pfd	1,000	99½	99	99
Pullman Palace Car	1,000	240	240	237
Reading	95,800	135	132⅝	133¼
Reading 1st pfd	.....	.....	.....	93
Reading 2nd pfd	.....	.....	.....	95
Republic Steel	900	29⅞	29	28½
Republic Steel pfd	.....	.....	.....	99
Rock Island Co.	4,700	26⅝	25⅝	25⅛
Rock Island Co. pfd	800	64⅛	63½	63
St. L. & S. F. 2nd pfd	300	44	44	44
St. Louis, S. W.	2,200	23	22⅝	22⅝
St. Louis, S. W. pfd	600	53	52½	53½
Southern Pacific	81,200	76¼	74⅝	74⅞
Southern Pacific pfd	600	118¼	117⅝	117½
Southern Railway	21,900	37⅝	36⅝	36⅝
So. Railway pfd	100	99⅛	99⅛	99
Tenn. Coal & Iron	.....	.....	.....	155
Texas & Pacific	1,300	33¼	33	32¼
Toledo, St. L. & W.	300	28⅝	28¼	28
T., St. L. & W. pfd	500	48⅝	48	47⅝
Union Pacific	139,200	158¼	156¼	156¼
Union Pacific pfd	.....	.....	.....	93
United States Express	.....	.....	.....	125
United States Realty	.....	.....	.....	77
United States Rubber	400	45½	45	45
U. S. Rubber pfd	.....	.....	.....	107
United States Steel	74,300	40⅝	39¾	39⅞
U. S. Steel pfd	13,600	107⅝	106⅞	107¼
Va. Carolina Chemical	1,100	38⅝	38	138
Va. Carolina Chem. pfd	.....	.....	.....	108½
Wabash	200	20½	20½	20¼
Wabash pfd	700	46	46⅝	47
Wells-Fargo Express	.....	.....	.....	290
Westinghouse Electric	.....	.....	.....	151
Western Union	100	92¼	92¼	91¼
Wheeling & Lake Erie	3,100	19⅝	18⅞	19¼
Wisconsin Central	600	25⅞	25⅝	25⅝
Wisconsin Central pfd	300	49⅝	49	48⅝
Northern Pacific	2,200	205½	204	203⅝
Central Leather	600	39⅝	39	38⅞
Central Leather pfd	100	101⅝	101⅝	101⅝
Schloss Sheffield Steel	200	78	77	76¼
Great Northern pfd	1,200	298⅝	296½	296
Inter-Metropolitan	1,000	38	37	37
Inter-Metro. pfd	800	78⅛	75½	77¼

Total sales for day..1,002,800

*Ex-dividend.

Bond List.

U. S. R. 2s reg.	104¾	Japan 6s, 2nd Ser.	99¾
U. S. R. 2s coup.	104¾	Japan 4½s, certif.	94¾
U. S. 3s reg.	103½	Jap. 4½s, 2nd Ser.	91
U. S. 3s coup.	103½	L. & N. Un. 4s	101½
U. S. old 4s reg.	103¾	Man. Con. G. 4s	101
U. S. old 4s coup.	103¾	Mex. Central 4s	75
U. S. n. 4s reg.	129	Mex. C. 1st Inc.	18½
U. S. n. 4s coup.	129	M. & St. L. 4s	93¼
Am. Tobacco 4s	79¾	M., K. & T. 4s	99¾
Am. Tobacco 6s	112¾	M., K. & T. 2nds	87
Atchison, Gen. 4s	79¾	Mex. Nat'l Ry. 4s	84½
Atchison, Adj. 4s	95	N. Y. C. G. 3½s	95⅞
Atlantic C. L. 4s	100¾	N. J. C. Gen. 5s	125
B. & O. 4s	102¾	N. P. 4s	103¼
B. & O. 3½s	94½	N. P. 3s	76
B. R. T. cv. 4s	95¼	N. & W. Con. 4s	100½
Cen. of Ga. 5s	111	Oregon S. L. 4s	94⅝
C. of Ga. 1st Inc.	96	Pa. Conv. 3½s	97¼
C. of Ga. 2nd Inc.	88¾	Reading Gen. 4s	99½
C. of Ga. 3d Inc.	88	St. L. & I. M. 5s	114
C. & O. 4½s	107¾	St. L. & S. F. 4s	82¾
C. & A. 3½s	76¾	St. L., S. W. 4s	77
C., B. & Q. n. 4s	97¾	Seaboard A. L. 4s	86¼
C., R. I. & P. 4s	77½	So. Pacific 4s	91⅝
C., R. I. & P. 5s	91¼	S. P. 1st 4s cer.	95½
C. C. C. & St. L.	101¾	So. Railway 5s	116
Colo. Ind. 5s, A	77¾	T. & P. 1sts	118¼
Colo. Ind. 5s, B	75¼	T. St. L. & W. 4s	80
Colo. Midland 4s	82½	Union Pacific 4s	103
Colo. & So. 4s	94	U. S. Steel 2nd 5s	98¼
Cuba 5s	106	Wabash 1sts	114½
D. & R. G. 4s	99¾	Wabash Deb. B.	81¾
Distillers' Sec. 5s	87½	Western Md. 4s	84
Erie prior lien 4s	100¾	W. & L. E. 4s	89¼
Erie Gen. 4s	91	Wis. Central 4s	89¼
Hock. Val. 4½s	106	Japan 4s, certif.	83
Japan 6s	99¼		

Boston Stocks and Bonds

Money—		U. S. Steel pfd.	106¾
Call loans	3@4½	Mining—	
Time loans	5@5½	Adventure	5⅞
Bonds—		Allouez	33
Atchison, Adj. 4s	95	Amalgamated	102¾
Atchison 4s	101	Atlantic	11¼
Mex. Cen. 4s	*76½	Bingham	32¼
Railroads—		C. & Hecla	690@700
Atchison	92¾	Centennial	22
Atchison pfd	100½	Copper Range	74¼
Boston & Albany	247	Daly West	17
Boston & M.	*169	Franklin	16¾
Boston Elevated	148½	Granby	11¾
Fitchburg pfd	137	Isle Royale	19
Mex. Central	21¼	Mass. Mining	7¾
N. Y. N. H. & H.	*195	Michigan	12
Pere Marquette	*57	Mohawk	61¼
Union Pacific	156¼	Mont. Coal & C.	2¼
Miscellaneous—		Old Dominion	39
Am. Arge. Chem.	25¼	Osceola	106
A. A. Chem. pfd.	92	Parrot	27¾
Am. Pneu. Tube	14	Quincy	96
Am. Sugar	137¾	Shannon	9⅞
Am. Sugar pfd.	134	Tamarack	95
Am. Tel. & Tel.	133½	Trinity	12
Am. Woolen	35¾	U. S. Mining	56
Am. Woolen pfd.	103¾	U. S. Oil	10¾
Dom. I. & S.	*28	Utah	57½
Ed. Electric Illu.	237	Victoria	6
Mass. Electric	19	Winona	6¾
Mass. Elec. pfd.	68	Wolverine	150
Mass. Gas	57¾	North Butte	91¼
United Fruit	109½	Butte Coalition	32½
U. Shoe Mach.	78	Nevada	17⅞
U. Shoe M. pfd.	29¾	Mitchell	6¾
Greene Con.	24½@24¾	C. & Ariz.	160¾
U. S. Steel	39⅞	Tecumseh	10

*Asked.

STATE OF TRADE.

DUN'S WEEKLY REVIEW.

[BY THE ASSOCIATED PRESS—P.M.]

NEW YORK, Aug. 3.—R. G. Dun & Co.'s Weekly Review of Trade tomorrow will say that aside from the seasonable dullness in wholesale departments, commercial activity is well maintained, and preparations are made for autumn and winter business. Scarcity of labor is the only serious complaint, output of coke being curtailed, and there is delay in harvesting crops, while strikes retard the building of San Francisco, but on the other hand a slight modification of the 1903 scale has brought back 8000 more bituminous miners and the treatened struggle of thirty-three paper mills has been averted, while advanced wages brought full activity in the textile industry. Commodity prices are fairly steady, cheaper grain, because of large crops, being offset by strength in the leading materials of manufacture, while legislation in Brazil advanced coffee sharply. Railway earnings in July were 8.9 per cent. larger than a year ago, and foreign commerce at this port showed gains of $3,353,069 in imports, and $483,006 exports, as compared with the same week last year. Commercial failures this week in the United States are 150, against 216 last week; 192 in the preceding week, and 232 the corresponding week last year. Failures in Canada number 16, against 15 last week; 22 the preceding week; and 26 last year.

Bradstreet's Review.

NEW YORK, Aug. 3.—Bradstreet's tomorrow will say that sentiment in general seems to have become decidedly more optimistic, practical assurances of heavy crop yields, the growing buoyancy of the iron and steel industry and the heaviest relative volume of orders booked in general lines for fall and winter requirements being the principal stimulant. Railway earnings are heavy. Evidences multiply that momentum already imparted to trade and industry will receive further impetus, and the year, as a whole, will surpass any previous period in the country's history.

Bank Clearings.

NEW YORK, Aug. 3.—The following table, compiled by Bradstreet, shows the bank clearings at the principal cities for the week ended August 2, with the percentage of increase and decrease, as compared with the corresponding week last year:

	Amount.	Per ct. Inc.	Per ct. Dec.
*New York	$1,751,691,436	5.8	....
*Chicago	211,745,203	12.5	....
*Boston	137,189,809	....	2.2
*Philadelphia	125,004,115	0.5	....
*St. Louis	49,689,778	18.5	....
Pittsburgh	50,949,513	1.3	....
*San Francisco	39,917,019	1.7	....
*Baltimore	27,465,496	15.6	....
Cincinnati	25,159,000	10.3	....
*Kansas City	26,034,255	16.9	....
*New Orleans	13,638,817	....	31.6
*Minneapolis	15,240,182	7.7	....
*Cleveland	15,154,970	9.9	....
*Louisville	10,514,753	....	11.0
Detroit	11,147,495	....	10.8
***LOS ANGELES**	**9,698,427**	**6.0**	....
Omaha	9,224,948	2.5	....
*Milwaukee	8,386,369	6.7	....
*Providence	6,442,000	3.4	....
*Buffalo	8,080,302	5.6	....
*Indianapolis	6,529,823	6.7	....
*St. Paul	7,997,788	42.3	....
Denver	6,342,476	8.2	....
Seattle	7,750,520	6.9	....
Memphis	2,234,947	....	30.7
Fort Worth	4,024,969	9.4	....
Richmond	5,699,882	5.1	....
Columbus	4,708,900	0.1	....
Washington	5,333,549	9.2	....
*St. Joseph	4,658,968	11.7	....
*Savannah	3,073,629	....	20.6
*Portland, Or.	4,844,215	23.3	....
Albany	5,284,781	21.5	....
Salt Lake City	4,791,982	....	4.5
*Toledo, O.	3,797,683	....	12.0
Rochester	3,571,920	40.1	....
*Atlanta	3,338,719	21.4	....
Tacoma	3,510,467	19.3	....
*Spokane, Wash.	3,531,617	32.2	....
Hartford	3,852,639	21.7	....
Nashville	2,422,486	....	0.3
Peoria	2,499,449	....	7.9
Des Moines	2,078,441	....	2.7
New Haven	2,921,098	....	31.3
Grand Rapids	2,158,576	....	10.4
Norfolk	2,226,895	20.0	....
Augusta, Ga.	1,163,046	15.9	....
Springfield, Mass.	1,592,829	0.3	....
Portland, Me.	2,156,292	36.3	....
Dayton	1,584,057	....	3.8
Sioux City	1,607,971	9.4	....
Evansville	1,484,092	13.5	....
*Birmingham	1,660,283	17.3	....
Worcester	1,338,834	....	1.0
Syracuse	1,478,054	0.4	....
Charleston, S. C.	771,230	1.3	....
**Houston	16,152,049	55.9	....
**Galveston	8,335,000	....	21.9
Totals for the United States	$2,709,376,011	7.4	....

*Balances paid in cash.
**Not included in totals because containing other items than clearings.

New York Money Market.

NEW YORK, Aug. 3.—Money on call steady 2¾ @ 3½ per cent.; ruling rate 2¾; closing bid 2; offered 2¾ per cent. Time loans firm; 60 days 3½ @ 4 per cent.; 90 days 4½ @ 4¾ per cent.; six months 5¼ per cent. Prime mercantile paper 5½ @ 5¾ per cent. Sterling exchange firm, then easier at 4.85.20 for demand and at 4.82.35 for 60 day bills. Posted rates 4.82½ @ 4.83 and 4.85½ @ 4.86. Commercials bills 4.81⅞ @ 482. Bar silver 64⅝. Mexican dollars 50⅛. Bonds: Governments steady; railroads irregular.

Treasury Statement.

WASHINGTON, Aug. 3.—Today's statement of the treasury balances in the general fund shows: Available cash balance $178,178,172; gold coin and bullion $104,924,188; gold certificates $41,077,460.

NEW YORK COTTON MARKET.

Affected by Government Report and Looks Very Bearish.

[BY PRIVATE WIRE TO FRED DORR.]

NEW YORK, Aug. 3.—The market was dull, pending the government report tomorrow noon. The expectation is for a report somewhere between 78 and 81.5. The bull leader again honored us by a printed circular comparing our bullish position of last year with our bearishness at the present time. The high price of 12½ cents vindicated our bullish position last year and the low price which will be reached in the coming month will, we feel, reasonably certain justify our present attitude.

The fact that this will be government condition report day seemed to intensify the dullness yesterday and instead of making trade much active. It was certainly a dull day. The bulls who were so active for a short time just before the close, were very tame yesterday and the bears seemed to have no desire to increase their short lines. No one expects a sensational report today and everybody seems content to wait anyway. The bulls expected a report under 79 and bears over 82. The figures are 82.9 per cent.

The condition of 82.9 is fully as bearish as expected on cotton. The market should go lower. This bureau report means a crop over 12,000,000 bales. The bulls are simply courting trouble by trying to hold this market up. The support after the bureau figures, is to get time to think. When they think, they will sell. Sell before they start.

Cotton—The action of the market on the bureau figures, 82.9, settled the question as to whether a showing of 83 would be bullish. The bull leader stated that the market would advance on such showing. In our opinion the condition figures indicate a crop of well over twelve million bales. We think cotton will go very much lower. Unless the bull leader changes his position, there probably will be an attempt to get prices up from this level, but such efforts are liable to meet with failure and loss.

Cotton receipts—Norfolk 373; Mobile 361; Galveston 119; Houston estimated 300 to 500 against 3596; Charlestown 42 bales Boston 71; St. Louis 78; New Orleans 141; Houston 530.

Following is the range of prices today:

	Open.	High.	Low.	Close.
January	10.38	10.39	10.03	10.07
February	10.43	10.43	10.08	10.08
March	10.48	10.50	10.15	10.19
August	9.95	10.01	9.60	9.72
September	10.10	10.11	9.80	9.82
October	10.25	10.27	9.93	9.96
November	10.14	10.14	9.98	9.98
December	10.33	10.35	9.98	10.03

Stock Exchanges Close.

[BY PRIVATE WIRE TO FRED DORR.]

NEW YORK, Aug. 3.—Tomorrow and Monday are bank holidays in England. Stock exchanges will be closed.

Banks Lose Money.

[BY PRIVATE WIRE TO FRED DORR.]

NEW YORK, Aug. 3.—Bank statement tomorrow will not be satisfactory. Banks lost over $40,000,000 to Subtreasury.

Cotton Crop Report.

[BY PRIVATE WIRE TO FRED DORR.]

WASHINGTON, Aug. 3.—The cotton report of the Bureau of Statistics of the Department of Agriculture from the reports of correspondence and agents finds the average condition of cotton on July 25 to have been 82.9 per cent, against 83.3 per cent. on June 25, 1906; 74.9 per cent. on July 25, 1905, and a ten-year average of 82.4 per cent.

GENERAL EASTERN MARKETS.

GRAIN, FRUIT AND PRODUCE.

[BY THE ASSOCIATED PRESS—P.M.]

CHICAGO, Aug. 3.—Sentiment in the wheat pit was bearish all day, there being very little news of a character to encourage the bulls. The volume of trading, however, was small, owing to a scarcity of offerings. The principal sellers were cash houses who sold against purchases in the country. The market was depressed at the start by a moderate decline at Liverpool. Liberal receipts in the Northwest also exerted a bearish effect early in the day. Later, a St. Louis trade paper report on the winter-wheat crop of the United States caused additional weakness. This report claimed that returns indicated that the yield would be the largest ever harvested in this country. It also stated that farmers in Missouri are feeding wheat to hogs. The market closed easy. September opened ⅛ to ¼ to ⅜c lower, at 73⅝ @73⅜@73¾, sold between 73⅛ and 73⅝@73¾, and closed off ⅜c, at 73⅜. Continued absence of rain in Illinois was chiefly responsible for a firm tone in the corn market. The close was firm, September closed ⅛ up, at 49⅛. Despite liberal receipts, both local and at all primary points, the oats market was firm all day. September closed ⅛ up, at 31⅛. Provisions were strong on lively demand by shorts and commission houses. Receipts of hogs were lighter than expected, and this caused much of the firmness. An advance at Liverpool was another bullish factor. At the close, September pork was up 7½; lard was a shade higher, and ribs were 7½c higher.

The leading futures closed as follows:

	Closing.
Wheat, No. 2—	
September	73⅜
December	75¾@75⅞
May	79⅜
Corn, No. 2—	
September	49⅛
December	46⅝@46⅞
May	47⅝
Oats, No. 2—	
September	31⅛
December	32⅝@32¾
May	34⅛

Cash quotations were as follows: Flour was easy; No. 2 spring wheat, 76@78½; No. 3, 74@76; No. 2 red, 71⅞@72⅞; No. 2 corn, 50¼@50⅜; No. 2 yellow, 51⅛@51½; No. 2 oats, 30⅛; No. 2 white, 31⅛@32½; No. 3 white, 30⅛@32; No. 2 rye, 58; good feeding barley, 35@39; fair to choice malting, 42@46; No. 1 flax seed, 1.06; No. 1 northwestern, 1.09; clover, contract grades, 12.00; short ribs, sides (loose,) 9.05@9.10; mess pork, per bbl., 17.00@17.12½; lard, per 100 lbs., 8.82½; short clear sides (boxed,) 9.50@9.62½; whisky, basis of high wines, 1.29.

Grain Movements.

Articles—	Receipts.	Shipments.
Flour, barrels	17,700	8,400
Wheat, bushels	471,400	8,100
Corn, "	175,200	260,500
Oats, "	324,000	74,200
Rye, "	5,800	.....
Barley, "	7,700	4,000

New York Metal Market.

NEW YORK, Aug. 3.—There was a sensational advance in the London tin market following the considerable gains of yesterday. Spot closed at £179, 15s, or £5, 5s higher, and futures advanced £5, to £179, 15s. The market was firm and higher in consequence, and spot was quoted at £39.50 @ £39.85. The London copper market was also much higher, with spot quoted £83, 2s, 6d and futures at £82, 12s, 6d. Locally, the tone was firm, but no further advance in prices was reported, with lake quoted at £18.62½ @ £18.75; electrolytic £18.37½ @ £18.50, and casting at £18.00 @ £18.25. Lead was unchanged at £5.75, in the local market, but advanced 1s, 3d to £16, 17s, 3d in London. Spelter was unchanged at £26, 12s, 6d in London, and at £6.00 @ £6.10 locally. Locally, the iron market was unchanged.

California Dried Fruits.

NEW YORK, Aug. 3.—The market for evaporated apples is unchanged, with spot supplies firmly held; prime are quoted at 11@11¼; choice, 11½@11⅝; and fancy at 12. Prunes are in light demand, and shippers on the coast are said to be showing more disposition to accept inside figures. The spot situation is unchanged with California 70s to 40s quoted at 7¾@8, and Oregon 40s to 20s at 7⅝@8¼. Apricots are more or less nominal on spot. Fancy are quoted at 15¾. Peaches are said to be easier for forward shipment, but the spot market shows no appreciable change; choice are quoted at 10⅝@11; extra choice, 11¼@11½; fancy, 10⅜@12; fancy fancy, 12@12½. Raisins are firm on spot, with loose muscatels at 6⅞@7; seeded raisins, 6@8; London layers, nominal.

Chicago Live Stock Market.

Chicago, Aug. 3.—Cattle: Receipts 12,000; market strong; beeves 3.75 @ 6.50; cows and heifers 1.25 @ 5.30; stockers and feeders 2.50 @ 7.10. Hogs: Receipts 12,000; tomorrow 12,000; market strong to 5 higher; mixed and butchers 6.15 @ 6.65; good heavy 6.10 @ 6.55; rough heavy 5.80 @ 6.00; lights 6.25 @ 6.80; pigs 5.60 @ 6.40; bulk of sales 6.30 @ 6.45. Sheep: Receipts 5,000; market steady; sheep 5.15 @ 5.25; lambs 4.85 @ 7.85.

London Wool Sales.

LONDON, Aug. 3.—At Cape of Good Hope and Natal sheepskin sales, today, 102,664 skins were offered, of which 81,652 were sold. The supply was moderate, but improved in quality. The demand was poor, and mainly confined to the home trade. Long and short wool realized ¼d to ¾d, and coarse, ⅛ to ¼d, a decline from the last sale. Lambs ruled unchanged.

Missouri Crop Report.

CHICAGO, Aug. 3.—The Missouri crop report for August estimated the yield of wheat per acre at 15.40 bushels, against an estimate of 13.5 bushels last week. These statistics had a weakening effect, today, on the local wheat market and induced selling by cash houses. September opened ⅛ to ¼ to ⅜ lower, at 73⅝ @ 73⅜, @ 73⅝, sold off to 73½, and then rallied to 73⅝ @ 72⅞.

Chicago Closing Figures.

CHICAGO, Aug. 3.—Close: Wheat, September 73⅜; December 75 ¾ @ 75⅞. Corn, September 49⅛; December 46⅝ @ 46⅞. Oats: September 31⅛; December 31⅞ @ 31¼. Rye: Cash 57; September 56½ @ 57. Barley: Cash 38 @ 50. Flax: Nothing doing. Clover: October 11.25 @ 12.00. Timothy: September 4.30 @ 4.50.

New York Coffee Futures.

NEW YORK, Aug. 3.—The market for coffee futures closed steady at a net decline of 5 to 10 points. Sales 84,250 bags, including September 6.90@7.00; October 7.00@7.05; December 7.15@7.20; January 7.30; March 7.50; May 7.60; July 7.70@7.75.

New York General Market.

NEW YORK, Aug. 3.—Wheat—Spot, easy; options ¼ to ⅜ net lower. May, 85; September, 80⅜; December, 82¾. Hops, hides, wool, leather, steady. Petroleum, barely steady. Coffee—Spot Rio steady; mild, quiet. Sugar—Raw, firm; refined, steady.

Dairy Market.

CHICAGO, Aug. 3.—On the Produce Exchange today the butter market was firm; creamery, 16@21; dairy, 15½@19; eggs, firm at mark, cases included, 12½@15½; firsts, 15½; prime firsts, 17; extras, 19; cheese, strong, 11@12¾.

New York Sugar Market.

NEW YORK, Aug. 3.—Sugar—Raw, firm; fair refining, 3¼; centrifugal, 96 test, 3¾@3 13-16; molasses sugar, 3; refined, steady; crushed, 5.50; powdered, 4.90; granulated, 4.80. Coffee, quiet; No. 7 Rio, 8¾.

New York Cotton Market.

NEW YORK, Aug. 3.—Spot cotton opened steady at an advance of 1 to 3 points, and closed steady at a decline of 23 to 32 points, after a severe break as the result of the bearish crop report.

Greene Consolidated at Boston.

BOSTON, Aug. 3.—[Exclusive Dispatch.] Greene Consolidated opened 24¼; closed 24¾; Arizona Commercial opened 39¾; closed 38½ @ 38¾. Lake Superior and Pittsburgh (of Arizona) 18½ @ 18.

Portland Wheat Market.

PORTLAND, (Ore.) Aug. 3.—Wheat: Club, old 71, new 70; Blue Stem, old 73, new 72; Valley, old 71, new 71.

New York Spot Cotton.

NEW YORK, Aug. 3.—Cotton—Spot closed quiet; middlings uplands, 10.90; middling gulf, 11.15. Sales, 700 bales.

St. Louis Wool Market.

ST. LOUIS, Aug. 3.—Wool: Easy; Territory and western medium 22 @ 28; fine, medium 16 @ 20; fine 14 @ 17.

Liverpool Grain.

LIVERPOOL, Aug. 3.—Wheat—September, 6s 4⅝d; December and March, no quotations.

Tacoma Wheat Market.

TACOMA (Wash.) Aug. 3.—Wheat—1c to 2c lower; bluestem, 71; club, 69; red, 66.

Oil Transactions.

OIL CITY, (Pa.) Aug. 3.—Credit balances 1.58.

SAN FRANCISCO MARKETS.

FRUIT, GRAIN AND PRODUCE.

[BY THE ASSOCIATED PRESS—A.M.]

SAN FRANCISCO, Aug. 3.—Fruits: Fancy apples 1.25, common 60; crab apples, 75.

Berries: Strawberries, 4.00@7.00; blackberries, 2.50@4.00; huckleberries, 12½; raspberries, 5.00 @10.00.

Grapes: Muscat, 1.25; Fontainbleau, ...

Pears: Common 50, fancy 60; Bartlett ...

Peaches: Common 50, fancy 80.

Plums: Common 50, fancy 60.

Oranges: Navels, 1.75@4.00.

Mexican limes: 6.00@6.50.

Lemons: Common California, 1.50; ... 4.00.

Melons: Watermelons, 1.30@2.50; ... @75; fancy cantaloupes 1.50, common ...

Tropical fruits: Bananas, 75@1.50; ... 1.50@2.50; Smyrna figs, 1.25.

Beans: Pink, 1.85@2.10; Lima, 3.90@4.00; ... white, 3.25@3.40; large white, 3.50@3.60 ...

Potatoes: Early Rose, 70@80; Salinas banks, 1.40@1.60.

Onions: Silverskins, 75@85.

Various: Green peas 75@1.50, string beans ... @4, eggplant 50@75, green peppers 75@... tomatoes 25@50, summer squash 35@50, ... 50@75, garlic 2@3½, cucumbers 25@...

Butter: Fancy creamery 22, seconds 19; ... dairy 20, seconds 18½.

Cheese: Eastern, 16½; Young America, western, 15.

Eggs: Ranch, 27½; store, 17½@23½.

Poultry: Roosters, old, 3.00@3.50; young, 6.00@7.00; broilers, small, ... broilers, large, 2.50@3.00; fryers, ... hens, 4.00@6.00; pigeons, young, 1.25.

Flour: Family extras, 4.65@5.70; bakers' extras, 4.60@4.60; Oregon and Washington, 4.25.

Wheat: Shipping, 1.30@1.32½; milling, @1.45.

Barley: Feed, 1.00@1.05; brewing, 1.05@...

Oats: Red, 1.17½@1.37½.

Millstuffs: Middlings, 25.00@29.00; mixed, 21.00@23.50; rolled barley, 22.00@23.00; oats, 4.50@4.75; oat groats, 4.75; rolled oats, 8.00.

Hay: Wheat, 13.00@17.50; wheat and oat, 10.00@12.00; oat, wild, 8.00@11.50; oat, 9.00@12.50; alfalfa, 7.00@10.00; straw, 30@...

Receipts: Flour 146, wheat 826, barley ..., oats 1459, potatoes 2430, onions 870, bran ..., middlings 451, hay 855, hides 1948, wine ...

San Francisco Mining Stocks.

SAN FRANCISCO, Aug. 3.—The official closing quotations for mining stocks today were as follows:

Alta	1	Justice	
Alpha Con	9	Kentuck Con	
Andes	7	Mexican	
Belcher	20	Occidental Con	
Best & Belcher	68	Ophir	
Bullion	20	Overman	
Caledonia	23	Potosi	
Challenge Con	12	Savage	
Chollar	10	Scorpion	
Confidence	55	Seg. Belcher	
Con. Cal. & Va.	85	Sierra Nevada	
Crown Point	9	Silver Hill	
Exchequer	42	Union Con	
Gould & Curry	6	Utah Con	
Hale & Norcross	88	Yellow Jacket	
Julia	5		

Nevada Mining Stocks.

SAN FRANCISCO, Aug. 3.—[Exclusive Dispatch.] Tonopah: Belmont 12, Cash Boy ... Golden Anchor 52, Home 15, Jim Butler ... McNamara 72, Midway 215, Montana 28..., Star 46, Ohio 28. Goldfield: Adams ..., lanta 17, Dixie 08, Goldfield Mining 3..., 130, Kendall 51, Mohawk 165, Red Top ..., Sandstorm 49, St. Ives 42. Manhattan: ... hattan Broncho 15, Manhattan Cons. 9..., Boy 07, Manhattan Dexter 47, Manhattan ... tle Joe 05, Manhattan Mining 07, Mustang ... Pine Nut 19. Bullfrog: Bullfrog Mining ..., Bullfrog Nat. Bank 44, Eclipse 90, Gold ..., 110, Original Bullfrog 13, Steinway 37, ... 35.

Drafts and Silver.

SAN FRANCISCO, Aug. 3.—Silver bars ..., Mexican dollars, 52; drafts, sight, 2½; ... telegraph, 5.

SAN FRANCISCO FINANCES.

The weekly exchanges passing through the San Francisco clearing house before the fire ran at about ...000,000. Immediately after the fire ... fell to nothing for some weeks, ... during June the average was ab... $32,000,000 per week. The average ... July has gone back to just about ... ruling before the fire. As an illus... tion of the way finances are going ... San Francisco, the following item ... interesting: The Wells Fargo Nev... Bank on the 17th of April last, the ... before the fire, had deposits of ab... $18,000,000. At the present moment ... deposits in this one bank have ... increased to almost $30,000,000.

New York San Franc...

E. F. Hutton & Co.

Bankers

112 West Third Street
Los Angeles

MEMBERS
NEW YORK STOCK EXCHANGE
NEW YORK COTTON EXCHANGE
NEW YORK COFFEE EXCHANGE
CHICAGO BOARD OF TRADE

Private Wire to Chicago and New York

RICHARD E. MULCAHY, Mgr.

Fred Dorr

BROKER

304-306 South Broadway

MEMBER

N. Y. Stock Exchange
N. Y. Cotton Exchange
Chicago Board of Trade

CORRESPONDENTS

Dick Bros. & Co. New York — Logan & Br... Chicago

The Only Private Wire on the Coast

Reference, American National Bank

Marconi Certificates

$7.00 EACH

Small monthly payments accepted. Call or write for prospectus and terms.
OWENS & CO.,
320-322 Laughlin Bldg.

Joseph Ball Company

All Stocks and Bonds
Bought and Sold

Members Los Angeles Stock Exchange
Ground Floor Homer Laughlin Building
Home Ex. 856 Sunset Main 3030

HIGH GRADE BONDS

Negotiable in All Principal Markets

....YIELD FOUR TO FIVE PER CENT....

List on Application

N. W. HALSEY & CO.

413 Montgomery Street, San Francisco

New York Philadelphia Chicago

LOS ANGELES REPRESENTATIVE:
H. H. HITT, 305 Union Trust Building

KRYPTOKS far and near glasses without lines — single lenses with the results of two.
317 So. BROADWAY — Dr. Geo A Collins — TAKE ELEVATOR

E. H. ROLLINS & SONS

803-804 Kohl Building San Francisco, Cal.

INVESTMENT SECURITIES

Government, Municipal and Public Service Corporation Bonds. Lists Mailed upon Application. Correspondence Invited.

BOSTON DENVER CHICAGO

SHIPPING

PORT SAN PEDRO, LOS A...

ARRIVED—FRIDAY, AUG...

Schooner Dauntless, Capt. Ande... days from Gray's Harbor.
Schooner John A., Capt. Olsen, ... from Eureka.

SAILED—FRIDAY, AUG...

Schooner Eldorado, Capt. Johnson, ... Harbor, in ballast.

IN PORT—FRIDAY, AUG...

Ship McLaurin, E. K. Wood whar...
Steamer Alcatraz, S. P. L. Co. w...
Steamer El Aguador, S. P. wha...
German ship Lisabeth, S. P. wha...
Steamer Cabrillo, Banning whar...
Barkentine Chas. F. Crocker, So. ...
Barkentine Portland, Salt Lake ...
Ship Henry Villard, E. K. Wood ...
Schooner Alvena, S. P. L. Co. wh...
Schooner Eric, Crescent wharf.
Schooner Wawona, E. K. Wood ...
Schooner Borealis, Consolidated ...
Schooner G. M. Watson, Crescent ...
Schooner Beulah, So. Cal. wharf.
Schooner Lizzie Prien, Consolidated ...
Schooner Muriel, S. P. wharf.
Schooner Dauntless, E. K. Wood ...
Schooner John A., outer harbor.

TO LEAVE—SATURDAY, AU...

Schooner Eldorado, Capt. Johnson, ... Harbor, in ballast.

DUE AT THIS PORT.

Barkentine Aurora, from Tacoma.
Barkentine Thomas P. Emigh, fro...
Barkentine J. M. Griffith, from ...
Barkentine Retriever, from Port ...
Schooner C. S. Holmes, from Oly...
Schooner Salem, from Olympia.
Schooner Ludlow, from Aberdeen.
Schooner Okanogan from Port Ga...

The passenger steamer Cabrillo m... to Santa Catalina Island and ...

MOVEMENTS OF "MOSQUITO" ...

ARRIVED—FRIDAY, AUG...

Launches Fashion, Orient and N... Long Beach, with passengers. Launch Alpha, Capt. Young, wit... California Fish Company. Launches Columbia, Borcich, and ... with fish for local wholesalers.

SAILED.

Launches Fashion, Orient, San ... Pedro, for Long Beach with passeng... Launch Alpha, Capt. Young. ... Seven sailboats for fishing bank... with fish for local wholesale...

TIDE TABLE FOR SAN PE...

		High.
Saturday, Aug.	4	9:48 a.m. / 9:04 p.m.
Sunday, "	5	10:25 a.m. / 9:48 p.m.
Monday, "	6	11:02 a.m. / 10:28 p.m.
Tuesday, "	7	11:34 a.m. / 11:00 p.m.
Wednesday, "	8	12:08 p.m. / 11:32 p.m.
Thursday, "	9	12:48 p.m.
Friday, "	10	0:40 a.m. / 1:34 p.m.
Saturday, "	11	1:40 a.m. / 2:24 p.m.

PORT ITEMS.

WEATHER: Clear at 5 p.m.; w... west, velocity 14 miles.
The schooner Dauntless, Capt. And... arrived from Gray's Harbor, bringing ... lumber consigned to the E. K. W... Company.
The schooner John A., Capt. Ol... Eureka, anchored in the outer har... bringing 275,000 feet of lumber.
Capt. Karl Fridman has succe... ... in command of the bark... Larsen has been engaged as mas... schooner F. M. Slade, and O. John... steamer Newberg.

PORT LOS ANGELES

ARRIVED—FRIDAY, AUG...

Steamer State of California, from ...

SAILED—FRIDAY, AUG...

Steamer State of California, for ...
Ship Ville de Mulhouse, for Seattle.

VESSELS IN PORT FRIDA...

Steamer Coos Bay, from San Fra...
French ship Ville de Mulhouse, ... from Antwerp.
Steamer Marshfield, from San Fran...
Schooner C. S. Holmes, from Olym...

COMING FROM FOREIGN PO...

British ship Lucipara, Capt. Wit... from Rotterdam.
British ship Loraine, Capt. William... from London.
British ship Glenalvon, Capt. Hen... days from Newcastle.
French ship Helene Blum, Capt. ... days from Melbourne.
Dutch steamer Nederland, 42 days ... Shields, via Antwerp.

REAL ESTATE TRANS...

RECENT TRANSFERS.

FRIDAY, August ...

J G Gardner to T B Franklin, lot ... at southeast corner of Gardner's ... Avenue Villa tract, thence south ... west, 153.56 feet, thence north ... west 270.63 feet, etc, $400.
G B Dockstader to K D H Gluesing, ... Schieffelin tract, $10.
R Schmelding to Mrs S L Skinner, ... Wissendanger City tract, $10.
S L Skinner to L Schmeling, lots ... 1, of Bonita Vista tract No 1, $...
J E McGowan to O L Talbott, lot ... of Pomona, $10.
E J Walton to D M Linnard, pa... 2, block H, Knoll Park, $10.
B A Baldwin to H C Hurd, lot 44 ... $10.
A W Smith to D W Brown, lot 12 ... Vista Scott tract, $1525.
F J Auble to T W Millen, lot 9, bl... Walnut Grove tract, $10.
American Savings Bank to J P Fis... of Figueroa Square, $10.
W H Chamberlin to N Gluras, lot 1... Grove tract, $2500.
Redondo Improvement Co to F A C... 28, block 74, Redondo Beach, $10.
J A Aldritt to N L Kilgore, lot 60 ... McCann's Gem of Hollywood tract, ...
B W Wallace to A T Dorsey, lot 78 ... addition tract, $10.
G E Ballou to Title Guarantee and ... lots 1 and 3, block B of Moore, ... subdivision of lot 2, block 60, ... $10.
B Palmer to M K Hartman, part lot ... City of Long Beach, $10.
Redondo Improvement Co to H A T... block 118, townsite of Redondo Bea...
V P Brown to M Ulmer, lot 3, block ... tract, $10.
J M Phillips to T H Kuhns, lot 12 of ... Avenue Heights, $10.
L M Dalrymple to J M Campbell, lot ... of Strawbridge & Wiggins subdi... lots 14, 15 and 16, block J, Pickering ... Water Co subdivision of John M ... Ranch, Whittier, $500.
S Swanson to Angelus Steam Lau... part lots 19 and 20, block 4, of ... Strong's subdivision of Frank Sabic...
C A Wiesseman to C C Ehrenhart, ... subdivision of block 4 of Washingto...
E Taylor to C W Hatton, block 25, ... tract, $10.
F A Nachtigall to M A Wilkins, ... lot 64, Alamitos tract, $10.
C E Mooney to P Simmons, lot 22, ... Wolfskill Orchard tract, $10.
H W Obear to H Garrett, lot 153 of ... Co's Venable Place, $10.
S G Hurlick to G W Gerlicher, par... 22, Paterson tract, $10.
Title Insurance and Trust Co and T... Trust Co, receiver, to G... lot 56 of Grider & Hamilton's ... $10.
Santa Monica Land and Water Co ... lot 23, block 7, Westgate, $10.
W J Cox to J Sutcliffe, lots 13 and 15, ... Long Beach, $10.
C W Middleton to A Sperl, lot 4, bl... $10.
A Hildebrandt to W Hauptmann, lot ... Charles Victor Hall tract, $10.
W J Nelson to A W Edelman, lot 101 ... Bryan's Westmoreland tract, $10.
W C Thornton to I Christy, part ... A. of West Los Angeles, $10.
F Harper to W T Maddox, lots 1 t... 23, 24, Harper tract, $10.
V Hebner to J A Mullett, part lot ... second addition to Hermosa Beach ...
F Weeks to E J Cole, lot 114 of Cr...
G E Fish to C B Carter, lot 3 of ... Grand Avenue tract, $10.
M E White to K C Palmer, part blo... of part of Glendale, $10.
M J Gleason to J E Grant, lot 3 o... division of block 18, San Pedro, $10.
Del Rey Company to E V M McBr... block 6, Del Rey Beach, $10.
G W Stimson to A P Pusich, lot 8 o... Fernando Street tract, $10.
G H Casey to H H McCord, lots 34 ... block 2, Montana tract, $1.
B Tunnell to J C Tunnell, lot 64 of ... Dickinson's Maple Avenue tract; lot ... Burtons South Park tract; lots 354 to ... Settlers Main Street and South Park tr...
A M D Wingfield to J T Haines, lot ... Hills tract, $300.
A Conley to M I Laws, lot 13 of ... of tracts 4 and 5, of Niemeyer ...
M Simpson to S A Grijn, lot 5, of ... Wilson's subdivision of block 18 of Ru... $10.
A W Davis to W H Andrews, part o... D, of replat of Ocean Park ... $10.
L H Reed to R Burritt, part of Ranch... Gertrudes, $10.
R Burritt to L H Reed, lot 4, bloc... Harley & Sinsabaugh tract, $10.
E O Stone to A M Allen, lot 3, b... tract, $10.
F L Forrester to J W Wallace, lo... Vista tract, $10.
N McCartney to W Wagner, lot 15, ... Main Street tract, $10.
C E Sargent to T Truefelle, lots 221 ... Central Avenue Home tract No 2, $...
Title Insurance and Trust Co to C ... lot 10, block 8, of Alamitos Bay tra...
J T Gaffey to A G Perkins, lots 8 and ... Mirador tract No 3, $10.

SHIPPING.

PORT SAN PEDRO, LOS ANGELES.

ARRIVED—FRIDAY, AUG. 3.

Schooner Dauntless, Capt. Anderson, eight days from Gray's Harbor.
Schooner John A., Capt. Olsen, five days from Eureka.

SAILED—FRIDAY, AUG. 3.

Schooner Eldorado, Capt. Johnson, for Gray's Harbor, in ballast.

IN PORT—FRIDAY, AUG. 3.

Ship McLaurin, E. K. Wood wharf.
Steamer Alcatraz, S. P. L. Co. wharf.
Steamer El Aguador, S. P. wharf.
German ship Lisabeth, S. P. wharf.
Steamer Cabrillo, Banning wharf.
Barkentine Chas. F. Crocker, So. Cal. wharf.
Barkentine Portland, Salt Lake wharf.
Ship Henry Villard, E. K. Wood wharf.
Steamer Alvena, S. P. L. Co. wharf.
Steamer Eric, Crescent wharf.
Steamer Wawona, E. K. Wood wharf.
Steamer Borealis, Consolidated wharf.
Steamer G. M. Watson, Crescent wharf.
Steamer Beulah, So. Cal. wharf.
Steamer Lizzie Prien, Consolidated wharf.
Steamer Muriel, S. P. wharf.
Steamer Dauntless, E. K. Wood wharf.
Steamer John A., outer harbor.

TO LEAVE—SATURDAY, AUG. 4.

Schooner Eldorado, Capt. Johnson, for Gray's Harbor, in ballast.

DUE AT THIS PORT.

Barkentine Aurora, from Tacoma.
Barkentine Thomas P. Emigh, from Tacoma.
Barkentine J. M. Griffith, from Port Hadlock.
Barkentine Retriever, from Port Hadlock.
Schooner C. S. Holmes, from Olympia.
Schooner Salem, from Olympia.
Schooner Ludlow, from Aberdeen.
Schooner Okanogan from Port Gamble.

The passenger steamer Cabrillo makes daily trips to Santa Catalina Island and return.

MOVEMENTS OF "MOSQUITO" FLEET.

ARRIVED—FRIDAY, AUG. 3.

Launches Fashion, Orient and Nellie, from Long Beach, with passengers.
Launch Alpha, Capt. Young, with sardines for California Fish Company.
Launches Columbia, Borcich, and Victoria with fish for local wholesalers.

SAILED.

Launches Fashion, Orient, San Diego and Nellie, for Long Beach with passengers.
Launch Alpha, Capt. Young, for fishing banks.
Seven sailboats for fishing banks, and return with fish for local wholesalers.

TIDE TABLE FOR SAN PEDRO.

		High.	Low.
Saturday,	Aug. 4	9:48 a.m.	3:13 a.m.
		9:04 p.m.	2:47 p.m.
Sunday,	" 5	10:25 a.m.	3:51 a.m.
		9:48 p.m.	3:27 p.m.
Monday,	" 6	11:02 a.m.	4:26 a.m.
		10:28 p.m.	4:13 p.m.
Tuesday,	" 7	11:34 a.m.	5:02 a.m.
		11:09 p.m.	4:59 p.m.
Wednesday,	" 8	12:08 p.m.	5:22 a.m.
		11:52 p.m.	5:50 p.m.
Thursday,	" 9	12:48 p.m.	6:02 a.m.
			7:45 p.m.
Friday,	" 10	0:40 a.m.	6:42 a.m.
		1:31 p.m.	7:51 p.m.
Saturday,	" 11	1:40 a.m.	7:22 a.m.
		2:24 p.m.	9:37 p.m.

PORT ITEMS.

WEATHER: Clear at 5 p.m.; wind southwest, velocity 14 miles.

The schooner Dauntless, Capt. Anderson, arrived from Gray's Harbor, bringing 650,000 feet of lumber consigned to the E. K. Wood Lumber Company.

The schooner John A., Capt. Olsen, from Eureka, anchored in the outer harbor today, bringing 273,000 feet of lumber.

Capt. Karl Fridman has succeeded Aug. [illegible] in command of the bark Vidette. [illegible] Larsen has been enrolled as master of the steamer F. M. Slade, and O. Johnson of the steamer Newberg.

PORT LOS ANGELES.

ARRIVED—FRIDAY, AUG. 3.

Steamer State of California, from San Francisco.

SAILED—FRIDAY, AUG. 3.

Steamer State of California, for San Diego.
Ship Ville de Mulhouse, for Seattle.

VESSELS IN PORT FRIDAY.

Steamer Coos Bay, from San Francisco.
French ship Ville de Mulhouse, Capt. Bony, from Antwerp.
Steamer Marshfield, from San Francisco.
Schooner C. S. Holmes, from Olympia.

COMING FROM FOREIGN PORTS.

British ship Lasipara, Capt. Witt, 92 days from Rotterdam.
British ship Loraine, Capt. Williams, 82 days from London.
British ship Glenalvon, Capt. Henderson, 72 days from Newcastle.
French ship Helene Blum, Capt. Gueinais, 57 days from Melbourne.
Dutch steamer Nederland, 42 days out from [illegible], via Antwerp.

REAL ESTATE TRANSFERS.

RECENT TRANSFERS.

FRIDAY, August 3, 1906.

[illegible] Gardner to T B Franklin, lot commencing southeast corner of Gardner's Central [illegible] Villa tract, thence south 89 deg. 25s [illegible] 153.56 feet, thence north 0 deg. 35 [illegible] 270.63 feet, etc, $450.

[illegible] Dockstader to K D H Gluesing, lot 36 [illegible] tract, $10.

[illegible] Schneiding to Mrs S L Skinner, lot 69, [illegible] City tract, $10.

[illegible] Skinner to L Schmeling, lots 12 and 13, [illegible] of Bonita Vista tract No 1, $10.

[illegible] McGowan to O L Talbott, lot 7, block [illegible] Pomona, $10.

[illegible] Walron to D M Linnard, part lots 1 [illegible] block H, Knoll Park, $10.

[illegible] Baldwin to H C Hurd, lot 44 of Huston [illegible] $10.

[illegible] W Smith to D W Brown, lot 125 of Elysian Vista Scott tract, $1525.

[illegible] Noble to T W Millen, lot 9, block G, of [illegible] Grove tract, $10.

[illegible] Savings Bank to J P Finegan, lot [illegible] Figueroa Square, $10.

[illegible] Chamberlin to N Gluras, lot 12 of Min[illegible] Grove tract, $2500.

[illegible] Improvement Co to F A Cleveland, [illegible] block 74, Redondo Beach, $10.

[illegible] Aldritt to N L Kilgore, lot 60 of Croake [illegible] McCann's Gem of Hollywood tract, $10.

[illegible] Wallace to A T Dorsey, lot 78 of West[illegible] addition tract, $10.

[illegible] Ballou to Title Guarantee and Trust Co, [illegible] 1 and 3, block B of Moore & Kellemen subdivision of lot 2, block 60, Hancock's [illegible] $10.

[illegible] to M K Hartman, part lot 1, block [illegible] of Long Beach, $10.

[illegible] Improvement Co to H A Doble, lot [illegible] 115, townsite of Redondo Beach, $10.

[illegible] Brown to M Ulmer, lot 3, block 10, Urm[illegible] tract, $10.

[illegible] Phillips to T H Kuhns, lot 12 of Madison [illegible] Heights, $10.

[illegible] Dalrymple to J M Campbell, lot 21, block [illegible] Strawbridge & Wiggins subdivision of [illegible] 15 and 16, block J, Pickering Land & [illegible] Co subdivision of John M Thomas [illegible] Whittier, $500.

[illegible] Branson to Angelus Steam Laundry Co, [illegible] lots 19 and 20, block 4, of Wilde & [illegible] subdivision of Frank Sabichi tract.

[illegible] A Wiesseman to C C Ehrenhart, lot 6 of [illegible] division of block 4 of Washington tract.

[illegible] Taylor to C W Hatton, block 25, Highland [illegible] tract, $10.

[illegible] A Nachtigall to M A Wilkins, part of [illegible] lot 61, Alamitos tract, $10.

[illegible] Mooney to P Simmons, lot 37, block 10, [illegible] Orchard tract, $10.

[illegible] W Obear to H Garrett, lot 153 of Walter [illegible] Co's Venable Place, $10.

[illegible] Murick to G W Gerlicher, part lots 20 [illegible] Paterson tract, $10.

[illegible] Insurance and Trust Co and Title In[illegible] and Trust Co, receiver, to George W [illegible] lot 36 of Grider & Hamilton's Grant [illegible] $10.

[illegible] Monica Land and Water Co to D G [illegible] lot 22, block 7, Westgate, $10.

[illegible] J Cox to J Sutcliffe, lots 13 and 15, block 84 [illegible] Beach, $10.

[illegible] W Middleton to A Sperl, lot 4, block 191, [illegible] $10.

[illegible] Hildebrandt to W Hauptmann, lot 3, block [illegible] Charles Victor Hall tract, $10.

[illegible] Nelson to A W Edelman, lot 101 of Clark [illegible] Westmoreland tract, $10.

[illegible] C Thornton to I Christy, part lot 13, [illegible] A. of West Los Angeles, $10.

[illegible] Harper to W T Maddox, lots 1 to 15, 17, [illegible] 24, Harper tract, $10.

[illegible] Rebner to J A Mullett, part lot 16, block [illegible] second addition to Hermosa Beach, $10.

[illegible] Weeks to E J Cole, lot 114 of Crestmore.

[illegible] Fish to C B Carter, lot 3 of F H Red[illegible] Grand Avenue tract, $10.

[illegible] White to K C Palmer, part block E of [illegible] of part of Glendale, $10.

[illegible] Gleason to J E Grant, lot 3 of Clay's [illegible] division of block 18, San Pedro, $10.

[illegible] Rey Company to E V M McBroom, lot [illegible] 6, Del Rey Beach, $10.

[illegible] W Stimson to A P Pusich, lot 8 of Main[illegible] Fernando Street tract, $10.

[illegible] Casey to H H McCord, lots 34, 35, 36, [illegible] 2, Montana tract, $1.

[illegible] Tunnell to J C Tunnell, lot 64 of Strong [illegible] Maple Avenue tract; lot 13, J T [illegible] South Park tract; lots 254 to 259, of [illegible] Main Street and South Park tract, $10.

[illegible] D Wingfield to J T Haines, lot 18, block [illegible] Hills tract, $900.

[illegible] Conley to M I Laws, lot 19 of subdivi[illegible] of tracts 4 and 5, of Niemeyer estate.

[illegible] Simpson to S A Grijn, lot 5, of Moore & [illegible] subdivision of block 18 of Rudecinda [illegible]

[illegible] Davis to W H Andrews, part of lot 8, [illegible] B, of replat of Ocean Park Heights [illegible] $10.

[illegible] Reed to R Burritt, part of Rancho Santa [illegible] $10.

[illegible] Sperrit to L H Reed, lot 4, block 5 of [illegible] & Sinsabaugh tract, $10.

[illegible] Stone to A M Allen, lot 2, block 2, [illegible] tract, $10.

[illegible] Forrester to J W Wallace, lot 92 of [illegible] tract, $10.

[illegible] McCartney to W Wagner, lot 15, McCart[illegible] Main Street tract, $10.

[illegible] Sargent to T Truefelle, lots 221 and 222, [illegible] Avenue Home tract No 2, $10.

[illegible] Insurance and Trust Co to C L John[illegible] block 8, of Alamitos Bay tract, $10.

[illegible] to A G Perkins, lots 4 and 5, block [illegible] tract No 2, $10.

J G Cortelyou to J M Carter, lot 49 of Club House Place, $10.

S A Arbuthnot to A L Ellis, lot 9, block 3, Washington Villa tract, $5000.

W Niles to same, part lots 3, 7 and 11, Agricultural Park tract, $950.

J T Jones to L J H Hastings, lots 25 and 26, Miltmore tract, $10.

A Chirlotto to T P Ferguson, portion of property of Mamie E De Camp, beginning at point in east line of San Fernando street, $10.

G L Crenshaw to C Hagen, lot 18, block 45, Central Arlington Heights, $10.

M K Hartman to H Larick, part lot 4, block B of resubdivision of portions of Alamitos tract and Alamitos Beach townsite, $10.

A Tichenor to F M Horton, lot 8 of Day tract, $10.

D P Yeargain to M K Hartman, part lot 1, block 7, resubdivision of portion of Alamitos tract, $10.

L H Smith to E Paradis, part lots 20 and 21, block E, of subdivision of lots 3, 4, 6 to 40, Desmore Villa lots, $10.

G D Sandford to to C R Schilling, part lots 2 and 4, block 38, City of Long Beach, $10.

H P Lewis to J A Lewis, lots 9, 10, 11, 12, 14 and 15, block U, of town of Glendora, $10.

San Pedro Land Co to G M Blair, lot 23 of Pecks subdivision of part of block 14 of Gaffey and Wards subdivision of Esperanza tract, $10.

A W Neece to T M Neece, lots 82, 83 and 84 of Watts Junction tract, $10.

S Luchsinger to G W Covert, lots 34 and 36, block 3, of Hawkeye tract No 2, $10.

M Redburn to J E McBride, lot 16 of Relburn Fairview tract, $10.

D Samuels to D Samuels Realty Co, lot 8, block 24; lot 25, block 33; lot 13, block 38, of Electric Railroad Homestead Association tract, $10.

C H Little to H H Ham, part lot 7, block 4 of Hollywood Ocean View tract, $1.

H H Ham to A C Watts, part lot 7, block 4, of same tract as above, $10.

A Terrill to A J Rendleman, lot 4 and part lot 1, block 26, of Whittier, $10.

H R Gage to A M Noonan, lot 6, block J, of Ocean Strand tract, $10.

W W Hoon to A A Ulman, lots 11 and 12, block 1, in town of Fairmont, $900.

H M Durkee to W H Barrett, lot 4 of John Allin tract, $10.

W J Kitts to W D Taylor, lot 2, block A, of Cook & Millers resubdivision, $10.

Dolgeville Land Co to P E Parker, lot 14, block 11, of subdivision No 2, of Dolgeville, $10.

C C Horsford to J J Vollikett, lots 8 and 10, block 56, of Pasadena Villa tract, $10.

Conservative Realty Co to G E Jackson, lot 20, block C, of Burkhard Home tract, $10.

S A Stearns to C H Peters, lots 23, 24 and 25, of Harrison, Curtis & Sweetsers subdivision of block 18, Harrison, Curtis & Sweetsers subdivision of the Palms, $10.

P T & R Co to G M Easton, lot 58 of Strong & Dickinson's Figueroa Street tract, $475.

R Bowerman to E Bowerman, lot 23, of Daly & Mettler tract, $1200.

M Jeffrey to A V Seaman, lot 82 of Boettcher tract, $500.

Merchants Trust Co to A M Martusewich, lot 8 of MacGowan tract, $10.

T J McCoy to T R Gabel, lot 1, block B, of South Bonnie Brae tract, $10.

F F Wheeler to C M Northrup, lots 18 and 19, Wheeler Heights tract, $10.

M E Barry to D N Barry, lots 3, 20 and part lot 4, block 1, undivided ½ interest in that portion of lot 1, block 2; lots 22 and 28, block 5, and part lot 10, block 7; lot 4, block 8; lot 8, block 11; lot 18 and undivided 1-4 interest in part lot 19, block 12, Boulevard Heights; lots 26 and 32, block 15, Boulevard Heights, $10.

E H Worth to F A Werth, lots 13, 14, 15, 16, 17, blk 18 Pasadena Villa trt, $10.

F Rohrs to L Johnson, lot 7 of the B & G sub of lot D, blk 2 Monrovia, $10.

L Ferry to M Forsyth, part lot 7 of Ferry trt, $10.

Pinney & Boyle Company to J J Brininstool, part lot 39 of Arthur trt, $10.

F A Holtz to C H Shaw, part of Grogan trt, $10.

A T Steele to A J Stevens, lots 2, 3, 4 and 5 of Garvanza Terrace, $10.

A T Rogers to M H Goodwin, lots 9 and 11 blk C of resub of Inner Harbor trt, $400.

A Barlow to A E Harris, lots 13, 14, 15, 16 and 17 blk 8 De Soto Hgts, $3000.

J A Aldritt to M M Breese, lot 77 of Croake & McCanns Gem of Hollywood trt, $500.

R Rogers Co to B C Dewey, lot 16 blk 37 Highland Park ad, $200.

G I Cochran to F A Powell, part blk 1462 Town of Pacoima, $10.

W H Landing to A R Holston, part sec 3, 4 and 5 all sec 6 part secs 7, 8 and 9 all in Twp 1 R 15 W S B M, $5.

B R Hiss to C D Knutsen, lot 20 blk 1 of Hiss add 2nd to Hermosa Beach, $10.

C Klitten to D N Barry, lot 26 N C Kelleys Montview trt, $10.

E A Forrester & Sons to M Reynolds, lot 19 blk G of Forrester ¾ Baldwins Ascot Ave Home trt, $10.

G L Junod to R A Van Saun, part lot 18 all lot 19 and part lot 20 blk 64 City of Long Beach, $10.

E M Force to M A Lewis, lot 8 blk C of Pellissier trt, $10.

L C Brand to M E Willard, lot 12 blk 14 Glendale Boulevard trt, $10.

N McCartney to E M Vandenburgh, lot 66 of McCartneys Main St trt, $10.

I S Parrish to to B H Vandenburgh, lot 80 of McCartneys Main St trt, $10.

J Brandes to M Russakov, lots 13, 14 and 15 blk A of Rosedale trt lot 18 of Steele trt lots 33, 34, 35 36, 37 and 38 of Burke Bros Figueroa St sub, $10.

T I & T Co to C N Flint, lot 5blk 27 of Alamitos Bay trt, $10.

T I & T Co to same, lot 5 blk 12 of same trt as above, $10.

N L Gibbs to W D Gibbs, lot 7 blk H as delineated on sub map of 35-ac lot 6 blk 39 of H S of City lots, lots 8, 9 and 10 blk 18 of L A Imp Cos sub of lots 2, 3, 7 and 8 blk 39 H S part lot 7 J C Scotts trt, $10.

R M Widney to M A Everett, lot 798 blk 29 Town of Pacoima, $25.

Same to N I Potter, lot 799 blk 29 Town of Pacoima, $100.

T I & T Co to M Schoenberger, lot 49 of Gus B Hills Independence trt, $10.

Southwest Land Co of L A to C Niner, lot 23 blk 5 Vermont Ave Square, $10.

D J Young to F W Hart, part lots 10 and 12 blk 10 of sub of certain lots in Highland Park, $1800.

J M Elliott to C F Carson, lot 20 of South Park Ave trt, $350.

R C May to F Ormond, lot 6 blk 51 Pasadena Villa trt, $80.

O Olson to some, lot 9 blk 51 Pasadena Villa trt, $90.

J G Scarborough to same lot 23 blk R of same trt, $30.

J Reinersman to same, lot 5 blk 51 some trt, $80.

W J Losee to same, lot 2 blk 51 same trt, $80.

E W Hardon to same, lot 20 blk R same trt, $115.

Carlson Invest Co to same, lots 8, 10, 11 and 12 blk 51 and lots 6, 9, 11, 12, 13 and 14 blk R same trt, $10.

E C Reinersman to same, lot 4 blk 51 same trt, $80.

E Firth to M Townsend, lot 98 Walnut Park, $725.

W J Haselton to A H Rush, lot 35 blk C of Entwistle trt, $10.

A J Perry to H L Dussell, lot 100 of Crestmoore, $10.

W G McCarty to E B Adams, lot 6 blk 1 of W G McCartys Slauson ave trt No 2, $10.

H T Hazard to Bk of Sou Cal, part sec 24 twp 1 S R 14 W, $10.

M Welsh to R Marsh, lot 7, block 10, of Alamitos Bay tract, $10.

E S Pauly to T Bessing, lot 55 of Vendome Park tract, $10.

E T Adams to E G Crow, lot 15, block A, of W E Fergusons subdivision of lots 6, 7, 10 and 11, of G B Adams subdivision of part of Alhambra addition tract, $2500.

G D Bisnett to R Hale, lot 11, block 1, of Beaudry tract.

F E Welts to T E Burke, lots 1 and 2, block H of Ocean Park Villa tract, $1.

C L Bundy to F E Welts, lots 1 and 2, block H, Ocean Park Villa tract, $10.

G W Cram to J H Scott, lot 7 of Scott tract, $2000.

A B Burtscher to L J Burtscher, lot 18, block L, Grider &Hamiltons subdivision of Vernon Park, $10.

H A Carty to C M Palmer, lot 12, block 3, Pacific Farms, $250.

F A Dayton to F O McHugh, lot 165 of Central Avenue Home tract, $10.

M J Hobbs to O B Senour, lot 8, block 147, of Santa Monica, $10.

Stearns Ranchos Co to Caroline Caldwell, part section 17, township 3 south, range 11 west, $10.

A E Davis to J S White, lot 28, block 1, South Rowland Heights tract, $10.

D F Bacon to H J Weir, lot 1 of H J Whitley tract No 2, $10.

Townsend-Dayman Inv Co to M E Thaxter, lot 1 of Dayman tract No 2, $10.

W L Campbell to same, lot 1 of Dayman tract No 2, $10.

C E Thayer to M M Kirschbaum, part lots 30 and 29, A C Shafer's subdivision of block 39, H S, $10.

H M Dakin to J B Dawson, part lots 12 and 13, block 79, San Pedro, $10.

H Mahan to J B Dawson, part lots 13 and 12, block 79, San Pedro, $10.

L E Keiser to B Keiser, lot 13 of Day tract, $10.

C E Houser to G M Houser, same as deed 66 filed today, $4000.

Redondo Imp Co to C A Broomell, lots 21 and 22, block 121, townsite of Redondo Beach, $10.

T I & T Co to J E Murray, lot 4, block 25 of Alamitos Bay tract, $10.

British-American Trust Co to Great West L & G Co, lot 70 of Pioneer Inv & T Cos Cresta del Arroyo tract, $500.

A W Ewing to E Ewing, undivided ½ interest in lots 2 and 3, and east 1.66 feet of lot 1 of Eagle tract, gift.

A W McCollum to R C Bufkin, Baldwin & Lindley's subdivision of part of Grogan tract, lot 8, $10.

Equitable T & Imp Co to J A Laughlin, lot 10, block 25 of West Arlington Heights tract, $10.

So Cal Loan Assn to S J Leonard, lot 12 of Wirschings subdivision of part of lot 5, block 61, H S, $10.

Mrs S B Harvey to B Clark, lot 16, block A of Palm City tract, $10.

J N Woods to A H Beach, lots 1 to 3, 6 to 14 inclusive, 16 to 31 inclusive, 33, 35 to 38, 42 to 54 inclusive and 61 to 66 inclusive, all in block 1; lots 1, 2, 4 to 23 inc, 25 to 31 inc, 36 to 42 inc, 44 to 50 inc, 53 to 56, 60 to 94 inc, all in block 2; lots 1 to 12 inc, 20 to 23, 25 to 43 inc, 46 to 51 inc, 54, 56 to 67 inc, all in block 3; all said lots and blocks being Aldine Square tract, also Park Reservation, $10.

E R Seimer to T Prader, lot 1 in block 121 of City of Redondo Beach, $10.

E R Seimer to T Prader, lot 13, block Q of Dayton Heights tract, $10.

U T & T Co of L A to A R Griffith, lots 12 and 13, block 8, and lots 4 and 5, block 1 of Athens, $10.

Same to L J Bates, lot 6, block 1, and block 21 of Athens, $10.

Howard, Park of L A to same, lot 25, block 6 of Athens, $10.

A S Culver to Steiner Inv Co, lot C of So Pac & S Fe Warehouse tract, part lot M, same tract, $10.

C J Barrett to M H Chamberlin, part block R of subdivision of lands of J H Painter and B F Ball, $10.

E F Whitney to F Jerrue, lots 36 and 37 of Ruoff tract, $1.

L L Short to C I Elrod, lot 28 of Grider & Hamilton's South Park tract, $10.

Merchants' Trust Co to P Rougny, lots 80 to 82, block 5, Lynwood Park tract, $10.

F L McMilian to F O Williams, lot4 of Clara Gilmore tract, $10.

F O Williams to F L McMilian, lot 109 of May tract, $10.

R T Vining to H A Rosenkranz, part lots 110 and 111, Clark & Bryan's Lone Star tract, $10.

L M Grider to P Tanner, lot 65 of Grider & Hamilton's Hollywood tract, $400.

B R LeGacy to E B Pinson, lot 5 of W R Myers tract, $10.

"HEY! KILL THAT RED MONKEY!"

ARCADE DEPOT CROWD SEES EARTHLY END OF DREAM.

Illinoisan Clapped Into Hospital After Chasing Snakes Across Desert, Jumping from Smoker Window, Trying to Ride on Cowcatcher and Attempting Other Feats.

After jumping through the window of a smoker on the Overland at Trinidad, Colo., being hurled from the rear platform of another train a few miles west of Winslow, Ariz., and attempting to ride on the cowcatcher of a mail train out of Needles, Cal., George League of Peoria, Ill., was landed in Los Angeles yesterday afternoon by his brother, William League, and sent to the Receiving Hospital to be treated for delirium tremens.

The experiences of George League were due to his intoxicated condition, according to the statement of his brother to Desk Sergeant Dixon last evening. However, William League said that many other queer things happened to his brother to vary the monotony of the trip west.

He says George left the train at Emporia, Kan., to buy liquor from a druggist, and, because it was refused him, became involved in a fight with the clerk, and was locked up.

At a small town in New Mexico, League got off the train, was attacked by the tremens, and chased an imaginary snake across the desert so far that he missed his train.

Having thus been left five times, the crazed passenger caused his brother, who accompanied him, to stop over in small towns many times and expend no small amount of money in telegraphing.

After the men arrived in Los Angeles William League watched his brother all day and cared for him. George expressed a desire to go out for a walk, and while they were strolling about was affected by an attack of the tremens. He dashed into the Arcade Depot, ran through the crowd crying, "Hey! Kill that red monkey!" and at last landed in the arms of a patrolman.

FENDER TEST DISASTROUS.

Noble Citizen Braces Himself With Intoxicants, Then Dashes Into Moving Car.

Possessed with a desire to test the new fenders on the Los Angeles street cars, Maurice Condon dashed from the sidewalk at Spring and Franklin streets last evening about 5 o'clock directly into a north-bound car. Condon missed his calculations and struck the corner of the car instead of the fender. He was hurled back nearly to the sidewalk.

Witnesses were amazed to see Condon rise to his feet and attempt to walk away. An officer sent Condon to the Central Station on the charge of drunkenness. A police surgeon examined him, but could find only a slight laceration on his forehead. When asked why he ran into the car, Condon replied that he desired to see whether the new fenders were a success.

TRUST COMPANY CHANGES NAME.

The Mercantile Bank and Trust Company has changed its name into the Southern California Trust Company. The capital stock of the new organization will be $2,000,000. It will do a purely trust business, not intrenching in any way upon the bank. This is the big trust company that I. W. Hellman has been organizing for some months past. The Mercantile Trust Company is housed on the corner of Broadway and Mercantile Place. When the new building is completed on the corner of Main and Fourth, it will be moved under its new name into the premises on Fourth street directly west of the Farmers' and Merchants' Bank. The original idea was to capitalize this institution at $1,000,000, but subscriptions came in so fast that some time ago the announcement was made public that the capital would be $1,500,000. Still the subscriptions poured in, and finally the allotment of stock has been made on the basis of $2,000,000 capital.

Hugh Stewart of the Mercantile Bank and Trust Company will be the cashier of the new institution. His office will be immediately adjoining that of J. A. Graves, manager of the Farmers' and Merchants' National Bank, and Mr. Graves will probably be the main director in the new trust company.

UNITED FORESTERS.

The United Order of Foresters instituted Council No. 102, with seventy-eight charter members, at Mammoth Hall last night. Supreme Ranger Charles M. Pierce installed the officers, assisted by Supreme Secretary Morris and Mr. Howard of Pasadena. The council was instituted by Supreme Deputy S. B. Molin. A council will be organized in Pasadena on August 15, with 107 charter members.

Bank Open Tonight.

The Consolidated Bank of Los Angeles, 124 South Broadway, in the Chamber of Commerce Building, will be open tonight, as usual, to accommodate the public in general and its old patrons. Four per cent. interest paid on savings deposits. One dollar opens an account. The small depositor is appreciated. Make your money earn 4 per cent. interest.

Geo. P. Taylor
Tailor and Haberdasher

Comfortable Summer Woolens

We are showing a wide range of cool fabrics for gentlemen's summer suits.
Fancy and plain flannels and white serges are very much in demand, being very cool and appropriate. We're making many stylish suits from these fabrics. We invite your inspection.

No. 525 S. Broadway
New Taylor Bldg.
Merchant Tailoring Dept., Second Floor

CONSERVATISM THE KEYSTONE

Let Your Money Work

Every dollar lying idle in bank vaults today, if invested in Equitable 30-day Certificates would be drawing 3 per cent. interest and yet be at your command, at short notice if desired.

Equitable Savings Bank
Northeast Corner 1st and Spring

THE ...OCCIDENTAL Trust and Savings Bank provides every modern banking facility.

Checking accounts solicited. Interest paid on savings deposits.
3% on ordinary accounts.
4% on term deposits.
4½% on coupon certificates of deposit.

Northwest Corner First and Broadway

Proof against Burglars and Fire is the meaning of our Safe Deposit Boxes. You pay insurance on your life and House and everything you have. Try insuring the safety of your valuables and legal papers $2.00 per year and up. Do it now and stop worrying.
The Bank of Southern California 2nd & Bdwy.
J. B. Lankershim Pres.

SAVINGS BANKS.

4% Paid on Term and 3% on Ordinary Savings Deposits
Loans on Real Estate.

Security Savings Bank N. E. cor. 4th and Spring, Herman W. Hellman Bldg.	Capital and Surplus, $700,000.00 Total Assets, $16,000,000.00.
So. California Savings Bank S. E. cor. 4th and Spring, Braly Building.	Wm. G. Kerckoff, Pres. A. H. Braly, Vice-Pres. W. D. Woolwine, V.-Pres. Chas. H. Toll, Cashier.
German-American SavingsBank 223 South Spring St., Corner Main and 1st Sts. (Branch).	Capital and Surplus, $800,000.00. Total Resources, $10,000,000.00.

20% Investment

We offer the 7 per cent Preferred Stock of the Beacon Shoe Co. and with every dollar, we give 40 per cent of Common Stock. Only $40,000 remains of the entire capitalization of $200,000.00.

For particulars write or call on

G. R. HARRIS
313 So. Spring St. Los Angeles, Cal.

Clearinghouse Banks.

NAME	OFFICERS	
Broadway Bank & Trust Company, 208-10 S. Broadway, Bradbury Bldg.	WARREN GILLELEN, Pres. R. W. KENNY, Cashier.	Capital.....$250,000 Surplus and undivided profits $150,000
Central Bank, N.E. Cor. Fourth and Broadway.	WILLIAM MEAD, Pres. W. C. DURGIN, Cashier.	Capital.....$100,000 Surplus and profits $100,000
Commercial National Bank, of Los Angeles, 423 S. Spring St.	W. A. BONYNGE, Pres. C. N. FLINT, Cashier.	Capital.....$200,000 Surplus and undivided profits $24,000
Farmers and Merchants Natl. Bank, Cor. Fourth and Main Sts.	I. W. HELLMAN, Pres. CHAS. SEYLER, Cashier.	Capital...$1,500,000 Surplus and profits $1,400,000
Merchants' National Bank, N.E. Cor. Second and Main.	HERMAN W. HELLMAN, Pres. W. H. HOLLIDAY, Cashier.	Capital.....$200,000 Surplus..$350,000
American National Bank, S.W. Cor. Second and Broadway.	W. F. BOTSFORD, Pres. T. W. PHELPS, Cashier	Capital...$1,000,000 Surplus and profits $110,000
National Bank of California, N.E. Cor. Second and Spring.	JOHN M.C. MARBLE, Pres. J. E. FISHBURN, Cashier.	Capital.....$200,000 Surplus and profits $250,000
State Bank and Trust Company, N.W. Cor. Second and Spring.	JOHN R. MATHEWS, Pres. A. C. HARPER, Cashier.	Capital.....$500,000 Surplus and profits $60,000
First National Bank, S.E. Cor. Second and Spring.	J. M. ELLIOTT, Pres. W.T.S. HAMMOND, Cash'r.	Capital....$1,250,000.00 Surplus 250,000.00 Undivided Profits.. 1,187,747.01
The National Bank of Commerce, in Los Angeles N.E. Cor. Sixth and Spring Sts.	F. M. DOUGLASS, Pres. CHAS. EWING, Cashier.	Capital....$200,000 Surplus....$ 20,000
Citizens' National Bank, N.E. Cor. Third and Spring.	R. J. WATERS, Pres. A. J. WATERS, Cashier.	Capital.....$200,000 Surplus and profits $150,000

The American Savings Bank — Southwest Corner Second and Broadway
4 Percent Paid on Term Deposits — 3 Percent on Ordinary Deposits
Closed Saturday evenings until October 1st. Money to loan on Real Estate.
Largest capital in proportion to deposits of any Savings Bank with over $1,000,000 Assets.
Capital and Surplus $265,000. A STRONG,CONSERVATIVE BANK

A home for you on monthly payments, and you share in the profits, thus you pay out the sooner. One of our various plans will probably suit you. We will gladly tell you about them if you give the opportunity. At Mason Operahouse entrance is our office, 125 S. Broadway.
FIDELITY SAVINGS AND LOAN ASSOCIATION.
G. H. WADLEIGH, Secretary.

Trust Companies.

The Southern Trust Co. — 540 South Broadway — MAIN 6315, HOME 6615 — FORMERLY The Mercantile Trust & Savings Bank
Money to Loan on Approved Real Estate
Secure Interest on Your Bank Account.
4 Per Cent. Paid on Term Deposits.
3 Per Cent. Paid on Ordinary Deposits.
Certificates of Deposits Issued Bearing Interest.
J. A. GRAVES, Prest. — W. JARVIS BARLOW, Vice Pres.
H. F. STEWART, Vice Pres. — Philip Kitchin, Cashier.
THE SOUTHERN TRUST CO. 540 South Broadway City

Title Guarantee & Trust Co.
INCORPORATED OCTOBER, 1895.
Authorized Capital $500,000.00
Surplus $170,000.00
S. E. Corner Broadway and Franklin Street.
OFFICERS AND DIRECTORS:
Jno. D. Pope .... President
E. W. Sargent .... Vice-President
L. C. Brand .... Secretary and Treasurer
H. E. Huntington. R. H. Howell. H. W. Hellman.
W. L. Graves. W. F. Botsford. H. J. Woollacott.
W. J. Doran. W. H. Holliday.
Insure and guarantee title; act as trustees, guardians and executors; hold title to property for individuals or corporations; accept all kinds of escrows pertaining to real property.

TITLE INSURANCE & TRUST CO.
Corner Franklin and New High Streets
CASH CAPITAL AND SURPLUS $791,244.68
Issues Policies of Title Insurance — Issues Certificates of Title
Acts in All Trust Capacities — TEL. EXCHANGE 12

Bonds and Investments.

WILLIAM R. STAATS CO.
Municipal —BONDS— Corporation
LOS ANGELES 351 S. Main Street — At Prices to Return Investors from 4 to 6 per cent. — PASADENA 6 S. Raymond Avenue

LUTHER H. GREEN Bonds and Stocks
429-430 Pacific Electric Bldg. Main 984; Home 5492

WE SELL GUARANTEED MINING STOCK
We buy and sell Mines. Send for sample copy "Standard Copper News"
The General Securities Co. Suite 508 Pacific Electric Building, Los Angeles, Cal.

SOUTHERN NEVADA BROKERAGE CO. 219 Citizens Nat. Bank Bldg.
TONOPAH, MANHATTAN, GOLDFIELD, FAIRVIEW AND BULLFROG
LISTED AND UNLISTED STOCKS

C. E. Crary Co. Established 1899. Buy and sell Eastern and Local Stocks and Bonds
520 Bradbury Building — Home Exchange 1468

50% Advance In Keystone Fireproof Cement Co. Stock this week. BUY NOW.
W. G. YOUNG & CO., 712 Union Trust Bldg.

L. C. TORRANCE
BONDS AND STOCKS — 512 Mason Building
Phones—Home 3797. Main 3055 — Fourth and Broadway

The Provident Mutual Building & Loan Association
Money to Loan on Improved Property or for Building
DIRECTORS:
L. W. BLINN, L. J. CHRISTOPHER, F. BONFILIO,
DR. WM. BABCOCK, H. W. HELLMAN, E. A. WILSON,
NILES PEASE, J. M. HUNTER, Secretary.
135 SOUTH BROADWAY, LOS ANGELES, CALIFORNIA

4% INTEREST PAID ON SAVINGS DEPOSITS — CONSOLIDATED BANK 124 SOUTH BROADWAY CHAMBER OF COMMERCE BLDG. — LET A BANK ACCOUNT. ONE DOLLAR WILL OPEN AN ACCOUNT. NO TROUBLE TO ANSWER QUESTIONS

HOME SAVINGS BANK 152 N. SPRING ST. CORNER COURT
PAYS 4% Compounded Semi-Annually
This is a good investment. You can start with as little as $1.00 and run no risk.
IT IS ABSOLUTELY SAFE

PIANOS PACIFIC MUSIC CO. 437 South Broadway

GOODYEAR RAIN COAT CO.
One-Half Off on Cravenettes 210 S. Broadway

METROPOLITAN BANK AND TRUST CO.
Owned by the stockholders of the First National Bank.
N.W. COR. SPRING & SIXTH STS. LOS ANGELES

Schools and Colleges

OPEN DAILY 8 A.M. TO 6 P.M. — INFORMATION BUREAU 4th FLOOR TIMES BUILDING

Marlborough School for Girls
865 W. 23rd street.
19th year opens October 2nd.
Outdoor study, gymnasium, tennis, basketball. Pupils under fourteen not admitted. References from school last attended absolutely necessary if pupil is unknown to the principal.
Mrs. Caswell will be at home after Sept. 15th, daily from 2 to 4.
Certificate admits to college.
MRS. GEORGE A. CASWELL, Principal.
M. L. GROUARD, Vice-principal.

MARLBOROUGH PREPARATORY SCHOOL, 636 West Adams Street.
Girls under 14 years old. New building with requisite equipment, containing classrooms, gymnasium and dining-room. Large and secluded playgrounds, tennis, swings, croquet, basketball. Summer school, providing pleasant home with chaperonage for girls and young ladies. Instruction given in all English branches, preparatory to college entrance, French, German. New catalogue.
MISS IDA B. LINDLEY, Principal.

Mills College
And Seminary for Young Women
Accredited to Universities and Eastern Colleges. Fall term opens August 15th. Forty-first year. Surroundings of college most healthful and beautiful. Free from rigors of winter or the heat of summer. Superior advantages offered in every branch of study. Special features added the past year. A refined Christian home. Catalogue and descriptive matter free.
MRS. C. T. MILLS, President, Mills College P. O., Cal.

CUMNOCK SCHOOL OF EXPRESSION
Thirteenth year opens September 27.
EXPRESSION—Course embraces Interpretation, English, Physical Training, Voice Culture, Dramatic Art.
ACADEMY—Of High School grade. Course is an ideal combination of academic and EXPRESSION studies.
Superior advantages offered. Outdoor study, gymnastics, tennis, basket ball. Instruction largely individual. Highest ideals and standards maintained. COURSES INCLUDE PRIVATE LESSONS. 1906-07 catalogue mailed free. Secretary at school daily. 1500 S. Figueroa St. Home 'Phone 2521, Broadway 423.

Occidental
College — Classical, Scientific Literary, Literary-Musical Courses.
Academy — of High School Grade. Prepares for Occidental or any College or University.
School of Music — Theory, Instrumental, Vocal
First Semester begins September 19th, 1906. Office hours 9 to 12 a.m., except Sunday. Address John Willis Baer, L. L. D., President, Telephone 29163. East 7.

Girls' Collegiate School. (Casa de Rosas) Adams and Hoover streets.
Fall term opens Sept. 27. Resident and day pupils. Certificate admits to College. Twelve years graded courses. Music, Art, Gymnasium. Tennis, basket ball courts. Fourth building ready in September.
Alice K. Parsons, Jeanne W. Dennen, Principals.

Boynton Normal
prepares teachers for certification. Examination in this city Sept. 3. Enter now. Office 525 Stimson Blk., 3rd and Spring sts., with Boynton & Esterly California Teachers' Agency. Established 1889. About 3000 teachers located on Pacific Coast. Teachers supplied for all school positions. Both phones.

The Brownsberger Home School
The Largest Business College in Los Angeles
Delightfully cool and pleasant
F. BROWNSBERGER, Pres.

Los Angeles Military Academy
Commonwealth avenue. Summer school now open. Common school branches and special subjects. Coaching backward pupils to make public school grades. Music, drawing, military drill, business subjects, new gymnasium, splendid swimming bath, largest campus, large cool school rooms. Just the place for a boy to spend a comfortable and profitable summer. Call or write Walter J. Bailey, A. M., Principal. 'Phone Main 1556.

English Classical School
FOR GIRLS
154 S. Euclid Avenue, Pasadena, Cal. Outdoor study, gymnasium, tennis, horseback riding. Certificate admits to college. Anna B. Orton, Principal. Home 696. Fall term begins Sept. 27.

Increase Your Sales
Add to Your Bank Account
We will show you How.
Sheldon, Republic Bldg., Chicago
Spencer S. Cole, Agent, 513 Fay Bldg.

L. A. BUSINESS COLLEGE 417 WEST FIFTH ST. Opp. Central Park.

School of Art and Design
N.E. Corner Westlake Park. Every branch, day and night. Illustrated prospectus. Home 7873. L. E. G. Macleod, Dir. G. Redmond Longpre, B. C. Brown, examiners

YALE... SCHOOL
F. G. Adams, A. B., head master (Yale.) Boarding and day school for young men and boys. Fine gymnasium. Illus. Cat. Main 6336. 300 N. Union Ave.

SOUTHERN CALIFORNIA Business College AND GRAHAM SCHOOL OF SHORTHAND, 644 S. GRAND AVE. LOS ANGELES, CAL.

Woodbury Business College
809 S. Hill St., Los Angeles.

AT LONG BEACH, a good BUSINESS COLLEGE with special advantages in academic subjects, music, elocution, languages, etc. Board at low rates. Catalogue and souvenir booklet free. LONG BEACH BUSINESS COLLEGE, Long Beach, California.

MISS de LAGUNA and MISS VANCE'S School for Girls
THE WESTLAKE SCHOOL
612 S. Alvarado. Catalogue sent upon request.
Main 4660 Home 51655

URBAN ACADEMY
Home Phone 51194. Day and boarding School for Girls. Boys under 12 admitted. See Sunday's issue. 900 Beacon Street.

DOBINSON SCHOOL OF EXPRESSION
Dramatic Training and special study in interpretation of literature and expression. The speaking voice cultivated. Plays presented. Dobinson Auditorium, 1044 South Hope st.

BOONE'S UNIVERSITY SCHOOL
For Boys, BERKELEY, CALIFORNIA
Will commence its 26th year August 6th
Apply for Catalogue.

HARVARD SCHOOL (MILITARY)
The regular school year begins Wednesday, September 19.
Grenville C. Emery, Litt. D., Head Master. Send for illustrated catalogue. Phone 34950.

This Store Closes Saturdays at 12:30 (Noon) Until September 15

Clothing Sale

Men's $12.50 $15.00 to $20.00

Two-Piece Outing Suits $8.95

Are single or double breasted styles, the product of best ready-to-wear tailors, one-fourth and one-half brilliantine or silk lined; the coats are long with center vents; the pants peg top with belt straps, and the materials are worsteds, cassimeres, cheviots and tweeds; sizes 33 to 46. Hamburger's guarantee with every suit for quality and wear. Choice Friday **$8.95**

Free Deliveries to Nearly All Beach and Suburban Towns

Hamburger's
SAFEST PLACE TO TRADE

We pay freight to any R. R. station in California on purchases of $5 and over.

Men's Straw Hats at Half Price

Our entire stock of straw hats which have been selling to now at $2.00 will be priced for Saturday at $1.00. They are in every style of the season, including sailors, Optimo, high crowns; also telescope crowns. Choice Saturday ... **$1**

75c Silk Gloves 50c

75 dozen women's 2-clasp double tipped finger silk gloves in black, white and all colors; worth 75c. Special Saturday morning at **50c**

75c and 85c Lisle Vests 50c

Women's Egyptian Lisle vests; Swiss ribbed; low neck, sleeveless style; silk taped with silk hand crocheted yokes in white, pink or blue; worth 75c and 85c. Choice Saturday morning **50c**

Boys' $2 to $3.50 suits $1.19

This is a cleanup of a generous lot of odds and ends in boys' suits in the military Norfolk styles only; ages 3 to 8 years. They are of good wearing Cheviots and Tweeds; both plain blue and fancy mixtures. Some have knickerbocker pants; others plain cut and they are taken from our regular stock of those that were formerly sold from $2.00 to $3.50. Not all sizes of a kind but all sizes in the assortment and specially priced for Saturday, no phone orders and no alterations, at **$1.19**

SECOND FLOOR.

$7.50 Suit Case at $4.98

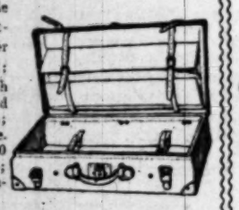

24-inch warranted cow-hide case, art linen lined; patent shirt fold; leather straps in body and lid; solid leather corners with large bell rivets; polished brass lock and catches; patent Vienna handle. Other stores charge $7.50 for the same kind of case; special Saturday morning; no phone orders.

$5.00 Girls' Dresses $1.98

White wash dresses for girls 8 to 14 years; are of fine quality Pique made in Russian style; trimmed with embroideries and buttons; are neatly finished, and are regularly sold at $5.00. Priced as a Trade Sale leader Saturday morning ... **$1.98**

Women's White Coats

Prices Less Than One-Third of the Value

A white coat comes in very handy for evening wear at the beach or in the city, for that matter, as some of our evenings in the summer are cool if you are going for a car ride or drive. We have a big assortment of white garments that will be specially featured for Saturday.

$3.98 White Eton Coats 98c

Nicely made, stylish coats of "Indian Head" material which launders even better than linen, wears as well and looks as well. They are prettily trimmed with self strapping or braids; are in the medium sizes only, and have been selling all season at $3.98. Priced for Saturday morning at, choice..... **98c**

$5.00 White Coats $1.98

An assortment of 30 and 36-inch length coats; either tight or loose fitting; trimmed with self straps and box plaits; also 3-quarter length coats in fitted or loose belted styles; a large assortment, and are of the best "Indian Head" material, and every one of them a $5.00 value, priced for Saturday morning..... **$1.98**

SECOND FLOOR.

Coat Suits: Waists

Two phenomenal offerings in popular summer wearable, and the price is less than you would pay any dressmaker to produce the garment and is but little more than the material would cost you by the yard. You will have nearly two months to get good service out of them during the season.

$15 Coat Suits $6.95

Eton coat suits of linen Voile in pretty shades of gray, cream, or blue. The coats are trimmed on edges with braids and laces; the skirts trimmed with self plaits; all garments are trimmed with self plaits; all garments are correctly tailored throughout, and they have sold during the season at $12.50 and $15.00. Choice for Saturday morning..... **$6.95**

$2 and $2.50 Shirt Waists 89c

Dainty, well made stylish white shirt waists of Lawn or Lingerie cloth; are in button front or back styles; trimmed with insertions, embroideries and self materials; not all sizes of a kind but all sizes in the lot and are positively $2.00 and $2.50 values. Priced for Saturday morning at, choice..... **89c**

$4.50 White Trimmed Hats $1.95

A fresh new lot have just been made up for Saturday morning's selling. Are all white, mostly in sailor shapes; stylishly trimmed with soft drape and knot of Jap silk caught with quills; the bandeau neatly finished with flowers; any of these hats just the thing for linen or light colored dresses; are as good as any $4.50 value of the season. Sale price, choice **$1.95**

SECOND FLOOR.

$7.50 Go-Carts $4.98

All rattan folding and reclining go-cart, with large adjustable rattan front, rubber tire auto wheels, green enameled gearing; the prettiest $7.50 cart in the city; special Saturday morning; no phone orders, at **$4.98**

$2.95 Kid Belts 50c

Fine grade French kid belts in white, red, brown, tan and green; are nicely lined with satin; have elegant buckles to match, that alone are worth $1.00. The belts are worth $2.95.

$2.45 Back Combs 50c

The prettiest line of back combs in shell and mber ever seen at a special sale; are mounted in 14kt. gold filled bands; some of them jeweled with various California stones; are reduced from $2.45 for Saturday morning.

$5.85 Bathing Costumes $3.98

The costume includes one bathing suit of fine Mohair in a number of styles to select from; also one pair heeled bathing shoes and one gray rubber cap. The outfit priced singly is worth $5.85. We offer the entire costume for Saturday morning only, at..... **$3.98**

$1.00 Mohair Suitings 29c

29c Regular 75c and $1.00 44-inch fancy English Mohair suitings in red, gray, brown, green, navy and black grounds with small woven figures, dots, stripes, dash effects and salt and pepper effects; are in Sicilian and Brilliantine weaves. Special Saturday morning, no phone or mail orders. 29c

$2.45 Shopping Bags $1.25

The latest styles in black and brown, Walrus and seal leather bags with oxidized and gilt frames; some are handsomely leather lined; fitted with coin purse. Also a new style of hand purses with the popular back strap.

"Royal Regent" Corsets $1.00

The best fitting, best quality corset ever sold in Los Angeles at $1.00, and we are exclusive agents. They are one of the two corsets endorsed by the National Dressmakers' Association, and every one symmetrical and every pair fitted by an expert corsetiere. They are of fine Batiste in white, pink or blue; short or long hip styles with attached hose supporters. Price..... **$1**

SECOND FLOOR.

25c Handkerchiefs 10c

Linen, Swiss and cambric handkerchiefs; plain hemstitched, hand embroidered initial, lace trimmed and embroidered edges and medallion corners; worth to 25 cents.

$5.00 Bolero Jackets $1.50

Dainty bolero jackets of lace or Swiss embroidery; some hand made; others lace trimmed and suitable to wear with silk or wash waists.

50c and 75c Women's Hose 37c

Women's plain black gauze Lisle hose with hand embroidered ankles in silk in floral and scroll designs; the embroidery in red, blue and white are Hermsdorf dyed; have double soles, heels and toes; positively 50c and 75c values. Choice Saturday morning..... **37c**

20c and 25c Children's Hose 12½c

French ribbed hose; also allover lace Lisle hose with double soles, heels and toes. The 1x1 ribbed hose have double knees; 20c and 25c values Saturday morning, at..... **12½c**

25c Chiffon Taffeta Ribbons 10c

Soft lustrous chiffon taffeta ribbons, No. 80, white, black and pastel shades, suitable for children's sashes or hair ribbons, millinery purposes and trimmings.

75c Tuxedo Veiling 35c

New tuxedo veilings in fish net, cable, spider and maline mesh, single and cluster dots and plain mesh, black, white and magpie and colors; values to 75c a yd.

$1.50 Books at 50c

An opportunity for book lovers and just the kind of literature to take on your vacation trip; every one of them $1.50 values. Partial list of titles as follows:

The Man from Glengarry—Connor.
The Westerners—White.
Lady Evelyn—Pemberton.
The Man Between—Emilia Barr.
Dorothy Vernon—Charles Major.
Plum Tree—Philips.
Law of the Land—Hough.
Millions of Mischief—Headon Hill.
Man in the Box—MacGrath.
Soldiers of Fortune—Davis.

Choice Saturday Morning at 50c

49c Yard for $1.00 Black Taffeta

For Saturday morning with a limit one dress pattern to a customer we offer 20 pieces of a regular $1.00 27-inch heavy rustling black Taffeta; every thread pure silk; no phone or mail orders filled. **49c**

$2.00 Veils and Scarfs $1.00

Face veils and hat drapes; auto veils and scarfs of chiffon, silk tissue and crepe chiffon; extra long and wide; have hemstitched borders; are in plain colors and dainty printed designs; values to $2.00.

75c Lace Neckwear 25c

Stocks, collars and jabots, Point Venise, Oriental and Point Gaze laces, white, cream and ecru; some with tabs; others are turnovers or plain stocks; also jabots of lace and chiffon; values to 75c.

Women's $3.50 to $5 Shoes and Oxfords $2.59

Broken lines and odd lots, but all sizes in the assortment; consisting of patent kid pumps, sailor ties, vici kid oxfords, rich gray suede oxfords with low Louis XV. heels, all of them on stylish, shapely lasts and worth from $3.50 to $5.00. Choice Saturday morning **$2.59**

Men's $3.50 and $4.00 Shoes and Oxfords $2.59

Broken lines and odd lots, but all sizes in the assortment, consisting of patent kid shoes and oxfords; also the Velour calf and vici kid oxfords; every pair of best workmanship; stylish yet comfortable lasts and worth $3.50 and $4.00. Choice Saturday morning **$2.59**

WINE TRUST SHOWS FIGHT.

Wholesale Liquor Dealers' Spokesman Indignant.

Says Royal Arch Is Not Back of New Movement.

Claims His Associates Are Entitled to Amendment.

I. S. Green, president of the Wholesalers' Protective Association, recently organized by the proprietors of the family liquor stores of this city for the purpose of fathering an amendment to the city ordinances which will allow them to sell less than one-fifth of a gallon of liquor and give them practically the rights of retailers, emphatically denies that there is any fight on between the retailers and the wholesalers, or that the Royal Arch has anything to do with his concern.

Green has lived in Los Angeles many years. He claims that the sole object of the formation of the Wholesalers' Protective Association is to see that the law is enforced.

"As God is my judge, there is no fight between the wholesalers and the retailers," he said to a Times reporter yesterday afternoon. "The organization of which I am president now has a membership of between forty-five and fifty wholesale liquor dealers. While it is true that we intend to have passed an amendment to the liquor ordinance which will allow the wholesalers to sell less than a fifth of a gallon, there is no fight on between dealers and the Royal Arch, does not enter into the matter at all. I am sure the order will not oppose the amendment. Only one other member of the Wholesalers' Protective Association, besides myself, belongs to the lodge.

"I'll tell you why the Wholesalers' Protective Association was organized, when Commissioner Mason announced that the wholesalers were violating the liquor ordinance by selling less than one-fifth of a gallon, we saw that we would have to do something to protect our interests. Mason is responsible for this association and not the Royal Arch. It is a well-known fact that that portion of the law has never been regarded seriously by the wholesalers. Why, our business absolutely demands that we shall sell less than one-fifth of a gallon.

"Yesterday a woman entered our place and said she wanted a half pint of good brandy for a pudding. My boy had to tell her that she could not buy less than one-fifth of a gallon. She asked him where she could get a half pint and he told her to go to a saloon, as that was the only place where she could get it without a violation of the law. Today the woman's husband came in here, fighting mad, and wanted to whip my boy because he had told the woman to go to a saloon.

"When I explained the law in the case he was pacified, but said that he thought the ordinance an outrage on the public. That is what we think and that is the reason we are going to have an ammendment passed if possible. The drug stores work under the same restrictions that we do. Do the drug stores live up to those restrictions?"

President Green appeared before the Royal Arch at that organization's meeting Thursday afternoon and the new amendment was discussed at length.

Second to the talk about the one-fifth of a gallon restriction, the situation at Long Beach held the attention of the meeting.

Europa Cafe Pronounced by Critics

Equal to best cafe San Francisco ever had.

Excursion Rates

To New York and Boston, August 7, 8 and 9. New York Central Lines. Office, No. 218 West Fourth street.

FUNERAL TODAY OF WRECK VICTIM.

NO INQUEST HELD OVER BODY OF WILLIS S. KELLOGG.

Coroner Trout Decides That Inquiry in the Case of Mrs. Zobel Will Suffice to Determine Blame for Sierra Car Smash-up—Reporter Investigates Motorman's Testimony.

The funeral of Willis S. Kellogg, whose death resulted from injuries received in the Sierra Madre trolley wreck last Saturday, will be held at 1 o'clock this afternoon from the chapel of Pierce Bros.' undertaking establishment. Interment will be in Mountain View Cemetery, Pasadena.

Coroner Trout decided not to hold an inquest over the remains of Mr. Kellogg, taking the position that it would be best to depend upon the verdict of the jury in the case of Mrs. Flora Zobel, who was killed instantly in the wreck.

"If there were fifty victims of the wreck, one inquest would apply for them all," said Coroner Trout. "The inquest will be continued next Tuesday or Wednesday, I think probably Wednesday afternoon. We have secured twenty new witnesses. A number of the witnesses are suffering from injuries sustained in the wreck and will not be able to appear before Wednesday. The linemen of the Edison Electric Company have been notified to be present and testify."

A Times reporter yesterday investigated the statement of Motorman S. C. Perkins of the wrecked car, that he moved the power controller one notch, and that this action caused the car to move forward, and that when he tried to stop the car he was unable to do so. The reporter rode on a Sierra Madre car to the crossing where the wreck occurred. When the car come to a stop about ten feet from the crossing the reporter asked the motorman to advance his controller only one notch.

"Why, that won't move the car," answered the motorman.

"Well, try it; won't you; just to satisfy my curiosity," said the newspaper man.

The motorman then moved the controller bar to the first notch, and the car failed to start.

"You see, I am right," said the motorman. "Why, one notch on the controllers of these big cars will hardly start them, even on a down grade. Moving the controller to the first notch will start the motor, but not the car."

The following is an excerpt from Motorman Perkins's testimony at Tuesday's session of the inquest:

"I brought my car to a dead stop about ten or twelve feet from the crossing. The conductor came from the back end of the car, jumped off and ran to within four or five feet of the crossing, looked both north and south, and then, raising his hand, signaled me to go ahead. Our rules are that the motorman as well as the conductor shall look in both directions, and I did. When I looked north I saw no train approaching. I advanced my controller one notch, and the car shot ahead; then I felt a jerk, and knew that the trolley was off. I reversed and threw the controller around to half speed, but there was no juice. I did this because I thought that the trolley pole might come in contact with the feed wire and give me enough power to back to safety. Any portion of the trolley pole touching would supply the current, but the car kept going right ahead. When I heard the danger whistles of the locomotive I saw that the car would be struck, and so I jumped off to save my life."

SCHUMACHER OUT OF DEBT.

AKRON (O.) Aug. 3.—Sixty thousand dollars has been saved out of the wreck of the fortunes of Ferdinand Schumacher, the erstwhile oat meal king and multi-millionaire, who several years ago assigned. Not only have all debts been paid in full but the elegant mansion with its elaborate furnishings and the sum of $60,000 are saved to Schumacher, who is 85 years of age

REALTY COLLAR HOLDS STARCH.

MIDSUMMER SALES INDICATE REMARKABLE STAMINA.

Syndicate Purchases Hill Street Property at Good Round Sum and Improvements Are Contemplated. Lots of All Descriptions Are in Active Demand.

Summer temperature and the absence of so many persons from the city do not seem to affect the realty market.

The following big list of sales indicates an active condition of business:

R. A. Rowan & Co. report the sale for Emma Markham of No. 326-328 South Hill street, 42x145 feet with alley on north and east; price $105,000. This property is a four-story brick building with sixty-three rooms and sixteen baths, steam heat, electric elevator and all modern improvements.

It has been purchased by a syndicate of Los Angeles investors and the title will be taken by the Title Insurance and Trust Company, as trustees. Extensive alterations will be made, changing the ground floor into stores, etc., on the expiration of the present lease, November 1, 1906.

Hagar, Sheppard & Kratz report the sale of lots in Western Wilshire Heights tract as follows: To P. C. Gernert, the southeast corner of St. Andrew's Place and Wilshire boulevard, lot 70x150 feet, $3500; to Henrietta Weyl, on Wilshire boulevard, 120 feet west of St. Andrew's Place, lot 60x150 feet, price $2800; to Kate M. Samuel, on Wilshire boulevard, 255 feet west of Western avenue, lot 60x150 feet, $2800; to Pearl A. Miller, on north side of Ingraham street, sixty feet east of Wilton Place, lot 58x140 feet, $1250; to Lorella I. Dooling, on south side of Ingraham street, sixty feet east of Wilton Place, lot 60x115 feet, $1100.

The Arthur W. Kinney Company, agents for the Fulmer tract, report the sale to C. P. Dandy of two lots on West Seventh street, 110 feet west of Westmoreland avenue, 100x155 feet; price $5000.

Kuck & Golden report the following sales: To Eddy H. Greely, a lot 50x135 feet on the east side of Harvard boulevard between Santa Monica avenue and Forty-first street, for $550; lot in same tract to Irwin A. Burroughs for $550; lot in same tract to Wood O. Tolevir for $550; lot in same to James R. Golden for $550; F. E. Schaad to Dr. J. S. Talcott, two lots at the southeast corner of Vermont avenue and Twenty-ninth street, 116x140 feet, for $7500 cash; Dr. J. H. Martin to A. G. Kuck, M. B. Golden and associates, two lots at the northeast corner of Vermont avenue and Thirtieth street, 116x140 feet, improved with ten-room house, for $8500.

Fox & Wilson report the second sale of property on Figueroa street between Ninth and Pico, a vacant lot 50x150 feet, owned by Dr. O. O. Witherbee, on the west side, first lot south of No. 1147 South Figueroa street. The consideration is stated as $18,000. This is at the rate of $360 per front foot.

George W. Stimson has purchased of Clara Newton Cattern twenty-five lots adjoining (on the north) Oneonta Park, South Pasadena, price $17,000, which he intends to improve with cement walks, curbs, graded and oiled streets, trees and palms. This is in a choice suburban residence district, two blocks north of the Los Angeles and Pasadena Short Line, with electric cars to the beaches and mountain resorts convenient.

The Arthur W. Kinney Company reports the sale for the Barnard Light and Heat Company of 210 feet frontage on Enterprise street, corner of Santa Fé tracks. The property has a depth of 140 feet to an alley and is partly occupied by a two-story building, 90x120 feet, used for light manufacturing purposes. The price was $14,000 and the purchasers are Augusta E. Van Etten and Leila B. Elliott.

J. W. Rice reports the following sales in the Wilshire Boulevard Heights: Prentice Lebus purchased from A. M. Gibbs a vacant lot 50x150 feet to alley, fifty feet north of West Eighth street, on the west side of Vermont avenue; consideration of $2350; Fred S. Le to J. W. Rice, a vacant lot 50x150 fe to alley, 300 feet south of West Se enth street, on the west side of Ve mont avenue; consideration $2500.

The Horace G. Hamilton Compa reports the following sales: Willia H. Carter to James M. Chapin, s room house on Poinsettia avenue, Hi lywood, $2500; M. N. Purcell to C. Mickley, six-room cottage with lot 1 150 feet at Huntington Park, pri $3000; M. N. Purcell to S. G. Ham ton, six lots 55x150 feet, on Santa F avenue near Slauson avenue, $2000; C. Dimmitt to Aron Nadler & Son ten acres, highly improved, at Ar tecla, $6000 J. H. Isbel to M. N. Pur six-room cottage, lot 53x140 feet, N 2718 East Third street, Los Angele $3500.

A report of sales by the Overa Realty Company, Glendale, is as fo lows: Twenty acres, Elijah Taylor C. Wood for $15,000; eight acres W. West Fourth street, well improved; H. Bullis to Antonio Ambresinni, $10,000; seven acres in Eagle Rock Va ley, mostly in trees with other g improvements, Mrs. Clara Riem to A tonib Ambresinni for $7000 for a hom lot on H street north of Third to Elm Pinkerton for $450; lot on corner and Third streets to Martin Paup for $400; lot on S street between Four and Fifth street to H. M. Overton f $525.

My Hair

Perhaps your mother has thin hair. But that is no reason why you must go through life with half-starved hair. If you want long, thick, heavy hair, you must feed it. Feed it with a regular hair-food—Ayer's Hair Vigor. Well-fed hair stops falling out, keeps soft and smooth, and grows long and heavy. Feed your hair! J. C. Ayer Co., Lowell, Mass.

INDEX.

Part I.
Cullom Upheld.
Newport's Charity Bear.
Treaty Is Assured.
Hope of Escape Vanishes.
Parties Balk at Jointure.
Czar Depends on Soldiery.
Too Popular, Says Tillman.
Balked Union Minions How
Events in Los Angeles Cou
News of Neighboring Coun
Weather: Finance and Cor
Shipping: Real Estate Tra
City Brevities: Vital Reco

Part II.
Gambling in Full Blast.
Prosperous Fruit Ranchers.
Mysterious Road Up the Co
Editorial Page: Pen Points.
The Lancer: At the Capital
Public Service: Official Dot
Mines, Minerals, Metallurg
Coalings Oil Field Prosper
Gossip of Summer Colonies
New Building, Cheering Si
The Southwestern Mines.
Week End Social News.
Bank Goes Into New Home
Life's Funny Side Is His.
Ex-Monarchs of Rail, Junk.
True Sorrow Pays Tribute.
Steam Dummy's Last Whee

Part III.
Realy New Tennis Champio
Want Games in America.
The Great National Game.
What Autoists Are Doing.
Water Sprite in Limelight.
Yankee Crew Goes Abroad.
Great Game Follows Flag.
Fight Timber is Scarce.
Fierce Heat and No Deer.

Part IV.
"Liners:" Classified Adver

Part V.
Houses, Lots and Lands.
Chew Steaks and Politics.
Robbers Seize Czar's Mone
Adventists to Hold Revival
English Lawmakers Rest.
Harakiri Fate of Russia.
By Owners and Dealers.

Part VI.
The Drama: Plays and Pla
Music and Musicians: Art.
News and Gossip of Society
Round Table of the Editors
Nations Look to Brazil.
Luna's Mask in August.
In the Field of Literature.
Dark Cabal in Printery?
Steady Floating Marine Str
Weekly Lesson in Esperant

SYNOPSIS.

THE CITY. Gamblers still s shoestring in this city, a ter game is conducted righ e noses of the police, while t e there's "nothing doing"... throughout Southern C prosperous this year on ac high prices for fruit paid cking-houses and canneries re is an apricot-pie famine sitting Shriners' Club has co otations with H. W. Hell use of his beautiful reside 1628 South Figueroa street ra as a clubhouse....A new ool will be established in th local capital this fall.... ts made for the funeral o fford, late City Engineer, Masonic services this morn ial in Santa Ana....Fifteen ndidates and voters chewe ak and talked politics at t rbecue at Highbridge....Dr nterman badly injured on a lectric car.

SOUTHERN CALIFORNIA. n's promptness saves elde from serious injury in Pa ng Beach Presbyterians al e an $80,000 house of land fake worked again in ....Anaheim man killed b e-plant accident....Assurance tion to business about the ettered at San Pedro.

PACIFIC SLOPE. Affidavit Dreux case must be ready b ....Many suits are being st n Francisco to make delinq rance companies pay up....J ttern-maker meets death b his temple....J. H. Flower of r, escapes mob by Sheriff's a ng acquitted in Portland... ans and Democrats meet in take steps to defeat joint St ander mills shut down alo ern Tacoma because of